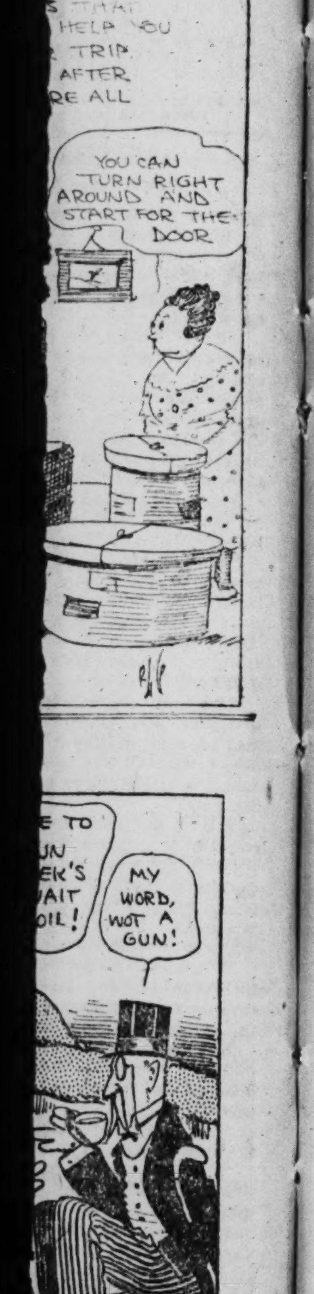


hree days to move the
k at 1 P. M.
...'s gone out to lunch.
tcher's
RIA
borne the signa-
made under his
Allow no one
imitations and
endanger the
t Experiment.
ORIA
Castor Oil, Pare-
t contains neither
e substance. For
ays Bought
Years

Society | EDITORIAL | SUNDAY ST. LOUIS POST-DISPATCH | SECTION | General News

VOL. 71. NO. 1. ST. LOUIS, SUNDAY MORNING, AUGUST 25, 1918. PAGES 1—10

# Intrigues of Queens as Factors in the World War

## Most Efficient of Kaiser's Agents

### Sorriest, Yet Most Pernicious Figure of All, Is the Czarina, Who Betrayed Her Country's Military Secrets While Professing to Lead The Red Cross Workers in the Field—Wilhelmina of Holland, Sophia of Bulgaria, Sophie of Greece and Victoria of Sweden All Helped the Germans.

*The accompanying article, which comes to The Post-Dispatch through its London office was written by a special correspondent of long residence in Europe and wide knowledge of the malign court influences, born of royal relationships, which have operated to disturb the integrity of neutrals in an effort to serve the Kaiser's ambition. These influences center among the consorts of crowned heads with the result that in several royal palaces there is evidence of amazing duplicity and intrigue.*

"WHAT," asked President Wilson of Mr. Gerard, on the latter's final return from Germany in 1917, "is the underlying cause of all this horror?"

"Mr. President," replied the Ambassador, "it is this King business."

An equally forceful answer might have been "this Queen business."

Have we ever paused to analyze the tremendous influence a few women have managed to exert on the present world conflict? If not we had better take a double breath and do so. The matter is of engrossing interest today beside recent rumors linking the name of Austria's Italian-born Empress with Austria's recent disastrous offensive. If the former Zita of Parma has really played a hand for the allies, then it is high time, because all the other royal women it is proposed to enumerate below as having vitally influenced the course of the war have emerged as veritable crowned Hunesses operating either openly or covertly as agents of Berlin.

To cure a cancer you must get at the root.

The late King Edward VII and the Kaiser had a battle royal in the royal marriage mart in the decades preceding Armageddon. Both of them journey around planting English or German Princesses on, or in the immediate vicinity of, the various European thrones offering vacancies in this particular line. Eugenically, it was all wrong—this incessant inter-breeding among cousins and even nearer relations, a system which has reduced royalty, mentally, morally and physically to what it too often is today—but diplomatically and politically, at the time, it was all right. To the man in the street it may seem wrong to place one's son with a rival firm in order to get all the latest intelligence of that firm's doings; but, then, you see, Kings can do no wrong—even if Queens can.

The ex-Czarina, ex-Queen Sophie of Greece, the Queen of Holland, the Queen of Sweden, the Queen Mother of Spain and now, so they say, the Empress of Austria.

#### Always the Kaiser's Royal Agent

"The Czarina is worth an army to the Kaiser," declared an obscure Russian officer one day in the lounge of the Hotel Bristol, Warsaw. That was early in 1915, when such a remark could only be made sotto voce, when we all went about the place talking benevolently, nay, fervently, of the Empress' Red Cross devotion (and all the rest of the usual sickening royal adulation), knowing full well in their hearts, even at that early stage, that their heroine was a traitoress.

This was the German woman who went to Russia with a mandate 20 years before—a mandate from Berlin—and who did not hesitate, toward the sunset of her career as Empress, to bring her young, unsullied children into constant contact with the most villainous rascal modern history has produced, in order to further the carrying out of that mandate.

One can picture Princess Alix as she was put up for auction in the mart in the early nineties. Wonderfully pretty, in a pale, sad way; delicate of skin, charming eyes. Only too glad to leave dull Hesse-Darmstadt and her morganatic stepmother, who, as Mlle. Kalomine, used to be her bosom friend.

What offers? Queen Victoria was very anxious that she should be knocked down to England (Thank God, she wasn't!), but the young Kaiser challenged strongly, won and packed his fair young agent off to St. Petersburg. And this I imagine to have been her mandate: "Prevent all democratic development in Russia. Foster the German idea everywhere, so that gradually Russia may become a great, big, nerveless offshoot of Germany. The two countries, united, can defy the world."

#### How She Became a Pacifist.

One can almost hear Bismarck chime in: "German masculinity needs to be interbred with the feminine Russian character." There you have the true Hun speaking, the picture of a man inflicting himself on a woman because he believes their offspring will be a success.

And so the Kaiser's agent set to work. The Czar, mesmerized by her imperious beauty, was an easy victim; soon none save the Czarina's candidates filled the higher appointments of state. And abroad she had some first rate correspondents. Princess Henry of Prussia (wife of the Kaiser's brother), a sister; Princess Louise of Battenberg, another sister, boasted husbands if not yet in command of the German and British fleets respectively, who were at least persona grata at their respective admiralities.

Looking back on this woman's machinations, one can sympathize with her but in one respect. Her life, like that of most Queens, was sad. Women incessantly surrounded by every conceivable form of mundane luxury, who do not love their husbands, who have to live their lives in a foreign land, rapidly become neurotic. So it occurred with this high-strung German girl. She used to spend long hours daily beautifying herself. Tens of thousands of dollars would be spent on perfumes, pastes, soap and table waters. The Czarina used at times to be so weighted with the scent of lilac, jasmine, narcissus and tuberoses that her attendants would be overcome. Her toilet water was scented with violets picked at Grasse between 5 p. m. and 7 p. m.—when their perfume is at its sweetest.

Out of this exaggerated study of self grew in time morbidity and mysticism, ending, as we know, in Rasputin. Court life as such ceased, and everything was given over to two ideas—the Empress' furtherance of the German idea and the Empress' Trilby-like subjugation to the peasant priest.

#### Czarina in Comouflage.

Then came the war. The Czarina started well. Emerging as a Sistra, or Sister of Mercy, she officially won all hearts. In the palace of Tsarkoe Selo she would even graciously condescend to chat at the bedside of poor, miserable conscripts from the Volga and the Don.

Camouflage!

In these opening months of the war she was daily supplying Hindenburg with the Russian cipher so the old "Wizard of the Marshes" knew each contemplated move of the Russian forces almost as soon as the Russian General Staff had decided the moves in question. Every wireless message sent by Russians was read by the enemy. Rennenkempf, who led the Tannenberg debacle, was one of the Empress' star agents, as we shall see later. I hope the Empress remembers Tannenberg, the most awful military catastrophe since Borodino—tens of thousands of simple Russian Moujiks stuck fast in the Masurian swamps, starving, drowning, dying slowly of wounds.

Meanwhile the Empress' war popularity increased. She put three imperial Red Cross trains in the field, with a roving commission to wander doing God's work from Riga to Buskovina.

More camouflage!

The writer slept on one of those trains before Warsaw one night. Priests, fat, long-haired young men, seemed to infest every compartment. On leaving in the morning you had to report yourself, not to the Colonel in command, but to one of these young men. He couldn't, or wouldn't, talk Russian. He said good-by in German. The incident stands out in boider relief today. These trains, able to wander all along the 800-mile front, the personnel able to collect all the latest military intelligence and note every movement of troops, were the finest spy contrivances yet thought out in this or any war.

#### Betrayed Her People With a Smile

Occasionally, when real important events were on foot, the Czarina would appear personally in one of her trains to encourage the troops. "Long live the Empress!" would fervently cry a thousand Moujiks, quivering with pride at being so near the exalted one. The beautiful lady in the train would smile benevolently down on her loved children and then adjourn to her boudoir to continue her report telling the enemy precisely where these very children of hers were going to attack.

The men who one day formed her guard of honor at some wayside station were as likely as not dying on the German wire a few days later as the result of her treachery.

At Russian General Headquarters the Hun-hating Grand Duke Nicholas, the only man who could have saved Russia, one day refused to receive her. He knew what was going on. In less than six months he was a fallen exile in the Caucasus. After that the Empress frequently appeared at headquarters in order to keep her notes on the campaign up to date. Her husband then being Generalissimo, everything was an open book to her. One need hardly dwell on the various phases of her treachery.

Half the earlier submarining of vessels car-

Continued on Page Seven.

# 'THE HINDENBURG LINE'

## Frank H. Simonds Tells What It Signifies to the Germans Strategically

### It Indicates a Defense Plan Rather Than an Actual Position, Being as Elastic as the Emergency May Require—Two or Three Actual Positions Offer the Same Opportunities for Resisting Attack as the St. Quentin-La Fere Line.

**By FRANK H. SIMONDS,**
**Author of "The Great War," "They Shall Not Pass."**

THE great Hindenburg retreat of 1917 was very little understood at the time and was hailed as a proof of approaching German defeat and expulsion from France. It was nothing of the sort. Germany had still a Russian problem on her hands, and she believed that one more campaign would suffice to abolish the eastern front. The experience of the Somme had taught her the enormous costs of a defensive campaign of pounding, the cost which she could not well afford to pay.

Accordingly, Hindenburg resolved to decline a renewal of the battle of the Somme, for which the French and British had made enormous preparations, withdrawing his whole line between Arras and Soissons, and by devastating the Picardy and Artois regions before his new position delay the British and French approach to the new front, render useless all the vast labors of the allies in preparing the ground for a continuation of the Somme offensive and avoid any serious fighting on the sectors for the year.

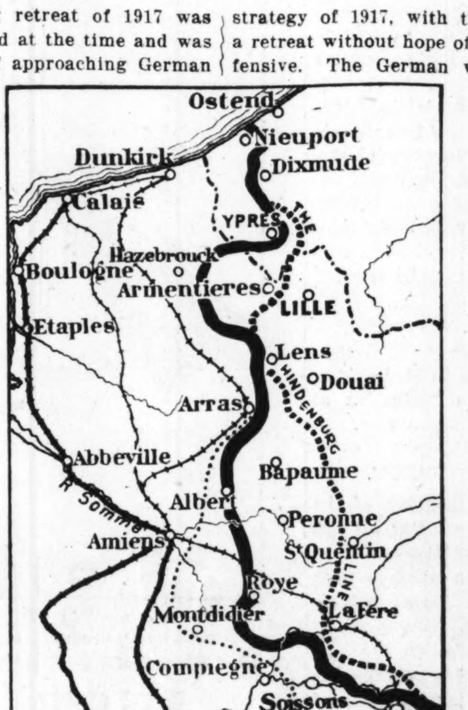


*The Hindenburg Line Is Shown in Dots and the Battle Line in Solid Black. The Broken Line Shows the Battle Positions Before the Allies Began Their Greeat Advance.*

Hindenburg's reason was, in substance, this:

"I cannot afford the men for another Somme battle this year, and the enemy is preparing to resume the struggle. But if I retire 20 miles to good positions it will take him all summer to arrive before the new positions with his communications, heavy artillery and other machinery. He will not be able to attack the new line this year, but would be compelled to attempt an offensive on either side where the new line joins the old, that is, in Flanders and the Aisne. He will thus attack my flanks, when I retire my center, but by retiring my center and devastating the ground before it, I shall be safe from an attack there and can concentrate men and guns on my flanks and break the attacks of the foe."

This was exactly what happened. The retreat to the Hindenburg line ended the fighting between Arras and the Soissons region for the year. Haig made a brief effort in front of Arras, which coincided with Nivelle's Aisne offensive. But Nivelle's attack was wrecked because the Germans were able to concentrate men and guns on this flank. A similar fate overtook Haig's main offensive of the summer and autumn in Flanders, for the same reasons. Meantime, Hindenburg disposed of his eastern difficulties for the time being and was prepared to resume the western battle this spring.

Now, it must be clear that Ludendorff can, if he chooses, imitate the Hindenburgian strategy. He can retire to the Hindenburg line and any serious attack upon it this year will be out of the question, because it will be impossible for the allies to construct railroads and highways across the Picardy desert in time for any serious attack before the end of the campaigning season. They will be left with the alternative of attacking in Flanders and in Champagne, but the Germans will be able once more to concentrate all their reserves on their flanks and, by reason of their early gains this year, their positions on both flanks is far better than they were in 1917.

#### Turn to Defensive War.

It is clear that if Ludendorff decides to retreat he abandons the offensive for the campaign and for the war. Unlike Hindenburg in 1917, he can have no hope of renewing the attack after a delay. There will be no new accessions of troops for the west such as the collapse of Russia provided. Once on the defensive, the Germans can have no other chance of winning the war than a long, costly and terribly burdensome defensive. But it must be already plain that this is about all that is left for them in any case and that they may imperil the chances of defensive warfare if they stay too long in positions which are valuable only as points of departure for an attack which they can no longer expect to make.

A German retreat, then, will be a deliberate refusal of battle, a formal and unmistakable resignation of the offensive, a return to Hindenburg's strategy of 1917, with the realization that it is a retreat without hope of a later return to the offensive. The German will abandon a strategy which is based upon an effort to obtain a decision by one terrific campaign, in favor of strategy which seeks to avoid defeat by prolonging the war until exhaustion compels all of the combatants to stop and William II, like Louis XIV, will be left in possession of certain possession of certain conquered provinces of his foes.

In the spring the German undertook to obtain an unlimited victory, a German peace on all fronts, with the domination of Europe as the natural consequence of the victory he sought. That victory has escaped him. He has used up his human material and both in numbers and in quality of troops the advantage is possessed by his foe at the present moment and will rapidly increase. But he can, by a retirement which will not surrender territory of any importance, avoid a possible disaster this year, stave off the full development of Foch's offensive until next year and employ the time gained in endavoring to win the war by a peace offensive which will leave him some profit.

A retirement to the Hindenburg line will be a maneuver not without grave consequences for our allies. It will probably adjourn a decisive battle until next year; it will probably balk Foch's plans for an upward thrust between Arras and Soissons, indeed between Ypres and Rheims, for the present year.

It is worth recognizing, too, that next year the German can, if he chooses, repeat the Hindenburg retirement in France and in Belgium, withdrawing, for example, to the line of the Scheldt and the Meuse. But this will be of less advantage next year, when a vast American army will be able to try the offensive between Verdun and the Vosges.

#### Evade Decisive Battle.

The Lorraine offensive is little understood in this country. It is impossible for our allies, as long as the mass of the German troops are in Northern France and the allies are unable to do more than match these German numbers. It is equally impossible for the Germans. But when we arrive with our great army, it will be possible for us to undertake the same maneuver that Castlenau and Pau undertook in August, 1914, and there will be no chance of a German counter blow in front of Paris in the earlier time.

It is impossible to undertake an offensive from Nancy when the German will be able to undertake, with superior numbers, an offensive from Noyon, barely 50 miles from Paris. When America is ready, the German will have to abandon his Paris menace, because he will himself be threatened in his home territory. But for the present year, the threat will hardly be grave. He can, if he chooses, refuse battle and retreat to the old Hindenburg line, from which he can maneuver, not with his troops, but with his statesmen, seeking not a German peace but a peace which will leave the military leadership in Germany with a chance to claim that the present war of aggression has added provinces, as has each Prussian war, with few exceptions, since Frederick the Great tore up that other scrap of paper, the Pragmatic Sanction, and stole Silesia from Maria Theresa a century and a half ago.

We have the offensive. We shall, all in all human probability, retain it until the end of the war. When our army is ready, all three of the allied armies will be able to deliver simultaneous thrusts on their own fronts. Before that day the German will inevitably retire at least behind the Meuse and the Scheldt, possibly to his own frontier, shortening and improving his position.

Until that day comes we shall continue to deal local blows, harvest local profits, but it will always be possible by reference to the map to cal-

Continued on Page Seven.

# How Our New Army Is Being Clothed From Socks to Slickers

### 30,000,000 Outfits Are Being Made This Year, Enough for Every Male in the Nation in Normal Times. —Odd Problem in Providnig Shoes, the Sizes of Draftees' Feet Running From 3AA Up to 29.

**By WILLIAM ATHERTON DU PUY,**
**A Special Correspondent of the Sunday Post-Dispatch.**

*(This is the fifth article in Mr .Du Puy's Series on what America is doing to win the war.)*

IF a snug clothesline were stretched entirely around the United States, following the Canadian, the Pacific, the Mexican, the gulf and the Atlantic borders, and if the breeches that are to be manufactured for soldiers for the next year were pinned thereto as closely as they might be placed, there would not be room enough to hand them around.

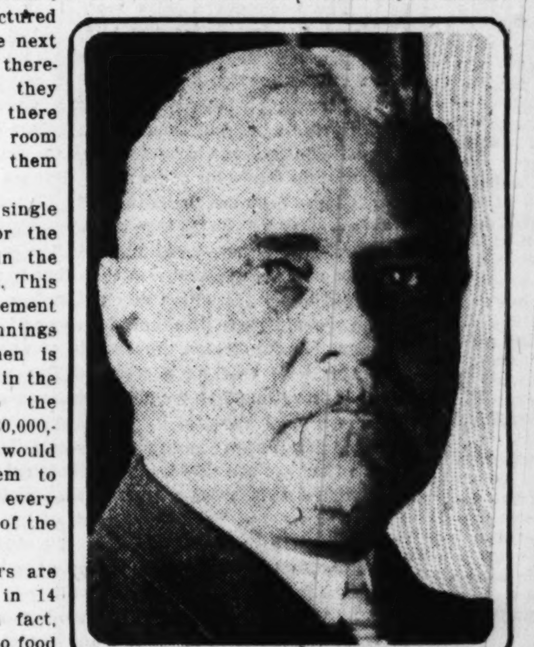


GEORGE W. GOETHALS.

Yet this is but a single item in clothes for the army, one detail in the stupendous program. This article for the encasement of the nether pinnings of the fighting men is to be manufactured in the coming year. to the amount of some 30,000,000 pairs. There would be enough of them to furnish trousers to every male in the nation of the size to wear them.

Yet these trousers are but an item, one in 14 principal items, in fact, which, in addition to food the Quartermaster of the army is called upon to supply and to reissue to all soldiers as fast as they wear out. There are hats, shirts, coats, undershirts, drawers, belts, stockings, leggings, shoes, overcoats, slickers, blankets, barrack bags, bedsacks, to mention a few. To shop for these for 3,000,000 men, to get them to every man everywhere at the time of need, to create supplies where they do not already exist, this is one job, on the surface, of the Quartermaster corps.

#### Odd Requisitions on Quartermaster

Requirements, of course, call for the meeting of many unusual requests. Two that came into the requirements division the day I was there, one just behind the other, were as follows:

Handcuffs for German prisoners.

Distinguished service medals for American soldiers.

"What are the dog requirements for the day?" I heard one officer ask another. It happens that dogs are used in gas experiments. When the Government's experts advise a new gas and want to test its effectiveness they place some casual types about the landscape, as Huns might be located. These Towsers are from the pounds of the various cities and due to make their exits anyway. The Government is getting the inmates of many pounds for this service. The gas is released and its effects on the dogs are observed.

But even more interesting are the odd sizes of clothing required. I was shown the imprints of some remarkable feet. One was 12 3-4 inches long and 5 1-2 inches wide and looked like a mighty foot. It was topped by one 13 by 5 inches. This latter called for a number 17 1-2 shoe. They are not made that big at the factories, so this mighty colored soldier from Georgia had to get them made special for them. They cost the Government $20 a pair.

It was thought that this was about the limit in feet until returns came from Fort Sam Houston. A negro turned up down there with a foot 17 1-2 inches long. This was four inches more foot than the former champion. As they figure sizes, an inch represents three sizes. If there were in the conception of the shoe manufacturer, such a size, this man would wear a number 29.

#### Little Feet as Well as Big Ones

Contrasted with this foot there is on file the record of a dainty little soldier Cinderella who wears a 3 AA. Incidentally, there is picked up occasionally the six-toed man, who requires a shoe with a special chamber for his extra member, and other such oddities.

All of these freaks require special treatment. The Government has their shoes made for them. A special last is constructed that will give for each man the shoes he needs and that will insure foot comfort. That last is kept on file. The Government is carefully advised of the movement of the men requiring special attention and a stream of shoes that fit follow him wherever he goes.

Equally interesting are the giants of the service. I looked through long lists of these men of unusual sizes. I thought I was getting a big one when I found a Swede at Camp Meigs by the name of Johnson who had a 51 chest, 52 waist and 53 seat. Then I found a lumberman at Fort Williams, Me., with a 55 chest and a 56 waist. Then from Camp Lewis, Wash., came the claim of a ranchman with a 55 chest, a 51 waist and a 56 seat, proportions admittedly admirable. But R. K. Kudy of Camp Sheridan, O., topped them all with a chest 57, waist 52 and seat 57.

Then, sometimes they taper the wrong way. There was one large assignment of raw material from which it was hoped to make a soldier who had a 48 chest, 51 waist and 56 seat.

All of these men require clothes specially built for them, but this occasions no particular difficulties, because all supply depots are prepared to make clothing to measure.

A great problem that was new was that of providing woolen socks for the army. Almost nobody in this country wore woolen socks. The industry was based almost entirely on providing cotton hose. But Uncle Sam had demonstrated by years of experiment that there was foot comfort and health in woolen socks. It prescribed heavy woolen socks for its men in the winter time and light woolen socks for the summer. It requisitioned industry to knit them. For 1917 it needed 50,000,000 pairs of these woolen socks. For 1918 it would require 80,000,000 pairs. This was 30,000 miles of socks, enough of them to reach nine times across the Atlantic. There were to be 10,000 tons of socks—two neat loads for those new ships that Mr. Schwab is putting into commission.

Then into the knitting world was thrust a brand new problem. The situation in France required, Gen. Pershing decided, that his men must have spiral puttees. The Quartermaster went forth to buy 14,000,000 pairs. There were none to be had. So he approached the knitting industry. Would it please get out its needles and produce those puttees? It did not know how to knit 'em, had no machinery. It had been making lace curtains. Could it not use its lace-curtain machinery for puttees? It could and did. The puttees were forthcoming.

#### The Problem of the Knitting Needle

All of this cost a good deal of money, of course. The knitting bill for 1917 was $70,000,000 and for 1918 it was $200,000,000. More men were getting into the army all the time, of course. Next year it may be twice the latter figure. It all depends on how many men are to be supplied.

As it took money, so did it take knitting needles. One does not see at a glance how the matter of knitting needles might hold up the whole program of supplying the army with clothing. But a task like that of knitting two shiploads of socks is not one that can be completed at a single operation. It is like that of building a fabricated ship for which the different parts are manufactured at different plants and finally assembled and put together. If any single part is missing the ship is incomplete. So in the whole broad scheme of getting clothes many tasks are accomplished by different agencies. Finally, all are brought together in the delivery of quantity clothes.

And right at the height of the knitting season this summer the supply of knitting needles ran out. The supply from abroad was cut off and the demand at home had been vastly increased. There was not enough.

The Quartermaster corps has a production manager to look after just this sort of thing. He is the repair man of the industry of war. In this case he summoned the needle manufacturers of the nation for a meeting, showed them the situation and put it up to them to meet it. This scheme has a way of working and there was ample assurance that it would get needles. Through all this making of woolen clothing there ran the constant refrain of the wool supply. There was a great increase in wool consumption and a decrease in the supply, for ships might not go to Argentina and Australia for their customary cargoes. In the open market wool went skyrocketing. As in many other raw materials, the Government found it necessary to assume control. This is done through the War Industries Board, over which presides

Continued on Page 6B (Part Two).

ST. LOUIS POST-DISPATCH
Founded by JOSEPH PULITZER
Dec. 12, 1878.
Published by the Pulitzer Publishing Co.
Twelfth and Olive Streets
POST-DISPATCH CIRCULATION
Average for entire year, 1917:
SUNDAY ..................361,263
DAILY AND SUNDAY..............194,593

**THE POST-DISPATCH PLATFORM**

**I know that my retirement will make no difference in its cardinal principles, that it will always fight for progress and reform, never tolerate injustice or corruption, always fight demagogues of all parties, never belong to any party, always oppose privileged classes and public plunderers, never lack sympathy with the poor, always remain devoted to the public welfare, never be satisfied with merely printing news, always be drastically independent, never be afraid to attack wrong, whether by predatory plutocracy or predatory poverty.**

**JOSEPH PULITZER.**
April 10, 1907.

## LETTERS FROM THE PEOPLE.

### Government Ownership of Railroads.

To the Editor of the Post-Dispatch.

The questions that will come up for settlement after the war, will test the efficiency of our form of Government, far more than during the war.

America is more than any other the land of individual initiative. Restrict it in any degree and we lean toward the machine made individual of Germany.

Do we want government ownership of anything if individual ownership can be made efficient?

Our railroads are probably the most important question that we will have to settle. They are the only part of our machenery that broke down completely under the strain of war. If all of our railroads had always been operated wholely as carriers and not as stock jobbing enterprises, they would have taken care of the war burden without total collapse.

Several notable examples of well managed roads are the proof that a road operated for revenue was well able to stand up under war burdens. Government operation thus far has apparently not improved matters greatly though probably results will show better in time. The crippled roads are probably being attended by their old-time doctors and nurses. Change of treatment is what they need and they will not get it until they change doctors. One other element in our system failed to measure up to war requirements. That is the politicians. Notable exceptions also prove the rule in their case. To put any of our affairs in the hands of the politicians will only increase their number and make it the more difficult to get the best results. After the war we can make all the changes needed to make our system effective and still retain the old initiative that has made us not only effective in peace but still more so in war.

Our slogan should be "restriction but not ownership." Examine every question and fight hard against the effort that will be made to have the Government take over any part of our machinery.

HENRY S. GEORGE.

### The Demnition Bow-Wows.

To the Editor of the Post-Dispatch.

Doubtless Mr. Grether is right. There is hardly any hydrophobia, and the sufferings and death in but a few cases must not be considered, however horrible. I do love to be barked at or bitten on every block. Don't kill the dogs, the little dogs; slay the dog catchers, and let us have more dogs. Their meat would be helpful in any famine brought on us by Kaisers. Let us be cauterized weekly or monthly, if need be.

WM. B. PETT.

### Prohibition.

To the Editor of the Post-Dispatch.

Why are so many of our good ministers, Congressmen and Senators advocating prohibition, demanding that a prohibition law be passed for the duration of the war, before any and all other legislation. Why do not these highly gifted men use their best efforts and great power to much better advantage by suggesting the quickest possible way as they see it, to end the horrible slaughter of thousands of human beings caused by the terrible war. With their vast knowledge and eloquent speeches they might help to make it clear to the military rulers of Germany how useless it is for them to continue the struggle against freedom and righteousness, a united country and a contented people; and to enlighten the German people that all men are created equal and by their Creator endowed with such rights as life, liberty and pursuit of happiness.

A war time prohibition law will be an unjust law, it will reach only the laboring man who buys his beer, whisky or wine by the glass when he wants it. It will not affect the wealthy man who buys his beer, whisky and wines by the case. He will supply himself with plenty to tide him over the duration of the war.

If we are to have national prohibition it should work an injustice on no one. The Government should purchase all liquors remaining on hand when prohibition takes effect as well as all other essentials necessary in the conduct of the liquor business.

All prohibition agitators should show their patriotism by putting forth their best efforts to winning the war first before anything else instead of prohibition first, which now seems to be their policy.

JULIUS SPIRO.

### Pleasure Found in Friendly Service.

To the Editor of the Post-Dispatch.

Promoting thrift through a courtesy that combines comfort and convenience for the recipient has proven so gratifying to me as an automobile owner that I am constrained to submit it to other owners of cars through the Post-Dispatch.

As a rule I come downtown alone in my car daily except for as many of those who can be accommodated whom I encounter on the way waiting for street cars who accept an invitation to be my guests for the ride. A week of this policy has brought to me such manifest appreciation of the hospitality, coupled with fuller realization of the pleasure that comes from a friendly service that enables others to save both time and money, that I cordially recommend it for general practice. Incidentally, I believe it to be developmental of that spirit of democracy which the war is teaching us to revere as never before.

E. D. N.

## THE GREATEST WINNING WEEK.

The curve representing the allied activities on the western front has taken a sharp turn upward whose significance is most gratifying.

The week ending last night was marked, we may believe, by the greatest organized effort on the part of the allies of any week since 1914. They have fought more men, operated more guns and attacked the the enemy on a wider front than during any other week since the first engagement on the Marne.

The results must not be surveyed with too great optimism. But their meaning will be plainer if we contrast them with the results of allied forward movements last year and the year before. Then attacks were made on comparatively limited extents of front, after long preparations. French and British moved independently, with little co-operation and small regard for what the other was doing. Modest objectives were set and when these were gained with a penetration of a few miles, movements ended, with long waits before another was undertaken.

The French began last week's attacks on Tuesday morning, between the Oise and the Aisne. They inflicted notable losses in men, material and territory on the enemy in the first few hours and under the analogies of former allied fighting should then have rested and gone to rehearsing and accumulating ammunition for days before attempting a further assault.

But they took no rest. They went on widening the scope of their operations, the achievements of each day exceeding those of the day before. Then, on Wednesday morning, the British moved forward on a sector of the important line they guard between the Oise and Belgium, with an identical record of brilliant accomplishments in the first few hours that grew later into a glorious crescendo of victory.

The week ended with more than 60 miles of front flaming under the fiery blows of the allies. The bulletins Friday night and Saturday morning conveyed the names of captured towns and strongholds in bewildering number. Figures showing what had been done changed hourly and will continue to change, so that we shall not have accurate totals for some time. But we know that in three days the British took 14,000 prisoners and one army of the French forces engaged, that of Gen. Mangin, captured 10,000 in the same period.

It must be remembered that this is not an isolated effort for which much time has been spent in preparations. It closely follows and is a related part of complicated movements of unprecedented magnitude that have occupied five prior weeks and have made tremendous demands on physical energy and material.

It may be that more strongly held German lines in the rear are now being approached in this offensive on a great scale and that resistance will increase. But this climax week of fighting, itself drawing to a climax apex as it closed, does not measure the full scope of the allies' ambitious plans for the present. "Everything is going well and we shall continue," said Gen. Foch, as the success was nearing its height and the effect on his forces of the enormous expenditure of effort must have been most apparent.

That the allies are fighting without fixed objectives is not to be assumed. But they are not immobile objectives. Each morning brings new objectives farther in the German rear. Where the Prussian rearguard halts today the vanguard halts tomorrow, slightly changing the order of the old phrase.

To the million Americans in the line or in reserve millions more will be added and will give force to Gen. Foch's pledge, "We shall continue."

### A DOZEN AMENDMENTS.

South Dakota is planning one of the interesting elections of this fall. There will be on the ballot a dozen constitutional amendments.

The most interesting one is that on suffrage. It is double-barreled, in that it includes both the proposal of denying ballot to "first paper citizens" and extending it to women on the same terms as to men. The anti-woman suffragists are indignant that these proposals should be coupled, as apparently they think that the denial of ballot to the partial citizens makes its adoption sure.

Next in interest comes a proposal that property shall be classified for tax purposes and different rates shall be levied. The exact classification is not set forth. Five of the amendments would give to the State the power of engaging in the coal, cement and grain elevator business and the right of holding stock in concerns devoted to such business. Other amendments increase salaries and change judicial arrangements. All of these are submitted by the Legislature.

An initiated amendment requires that all parties shall be forced to hold "proposal meetings" in advance of primaries, at which majority and minority State tickets shall be selected for vote at the primaries. Also that platforms shall be drafted in advance of the primaries, so that voters may select intelligently the party they wish to support.

### PATRIOTISM VS. POLITICAL TRADITION.

The election of a Republican or independent Congressman from Alabama is held up as one of the possibilities of the renomination of George Huddleston at the recent Democratic primaries. Huddleston has been the only Southern Representative whose district comprised a single county. It was also the only "protective tariff" district consistently represented by a Democrat.

The election of an opponent, independent or Republican, yet to be selected, has been undertaken by the War Work Committees of Birmingham, just as they have undertaken other patriotic service—such as selling Liberty Bonds, War Savings Stamps and soliciting Red Cross donations. War work in Birmingham has been systematized under the direction of the "Allied Armies," which makes for rivalry, as the teams seek to outdo one another. Similarly, they are going to create a rivalry, they assert, in getting votes against Huddleston, concerning whom President Wilson said: "I think I am justified in saying that Mr. Huddleston's record proves him in every way an opponent of the administration."

Huddleston was first opposed by five men. Three of them were withdrawn, two being left in hopes of a "second choice" victory. But he gained a majority over both, much to the surprise of the business men of the country. The opponents of Huddleston in the recent race are the men who are turning the Birmingham industries into war-work plants and who always have been inclined to the G. O. P. tariff idea, but have been held in line by the political traditions of that section. Now they are in open combat with all precedents.

It is a provision of the Alabama primary law that a man who votes the primary ticket is obligated to support the nominee, but open declarations of disregard for this obligation are made on the plea that patriotism comes first.

Gen. Foch's reports are a serial of victory, each instalment carrying the line, "To be continued."

### UNITY AND ENERGY.

Former Gov. Folk, Democratic nominee for United States Senate, expressed sound doctrine in his speech at the Urich patriotic reunion.

"There can be no peace until the war is won and won right. * * There cannot be any compromise. No inconclusive peace is conceivable." This, in substance, is the Post-Dispatch's slogan—On with the war to victory.

On the basis of peace, when victory is won, Mr. Folk said, "We seek the reign of law based upon the consent of the governed and sustained by the organized opinion of mankind." In short, the peoples of the world will rule the world, unmenaced by armed despots and conquerors, and justice between nations, as between individuals within nations, will be secured through law and enforced by a league of nations.

President Wilson as the leader of the nation in this crisis, "must be sustained and supported—we must stand behind the President's administration as the only common instrumentality through which we can win the war."

Winning the war is the paramount job of this nation. Nothing else counts until this job is finished. In order to finish it in the shortest possible time there must be unity and intelligent, enthusiastic co-operation within and a solid front without. We must put aside all personal and partisan considerations to work together in support of the instrumentalities that make for victory.

Unity and energy are essential.

The man who came from Alaska to St. Louis to join the tank corps deserves the distinction of driving the first tank down Wilhelmstrasse.

### DEMOCRATIC ARMY PROMOTION.

Nothing could be fairer than the plan of the military authorities to recruit hereafter all the minor commissioned officers from the ranks.

The officers' training camps for civilians were indispensable to the tremendous job of raising the great forces now under arms. It was rightly assumed that by careful selection of the best available material from private life and by intensive training for the particular business of commanding, the new force could be officered by the time it was ready. The emergency was met most admirably, but such an emergency exists no longer.

It is true that thousands of officers are yet required for the additional millions we expect to have in the field next year. But these officers are already in the making. They may be found among the men who entered the service either as volunteers or under the draft months ago. Coming as they do from all walks of life, many of them are naturally every whit as well qualified for higher responsibilities as their fellow citizens who entered the special training camps. They are a great deal further along in their military education than new civilian candidates could possibly be and it is right that they should have first call when new commissions are to be awarded.

The moral effect upon the army of such a merit system is bound to be invaluable. When ever private soldier realizes that his advancement is simply his own business, he has a great incentive to advance. The Napoleonic maxim that every French soldier carried a Marshal's baton in his knapsack should be true of every American soldier. It is the only just way. It is the only democratic way.

If produce continues to be scarce we need have no fear that anyone will poach on our preserves next winter.

### ARKANSAS' CONSTITUTION COMPLETED.

Any list of recent patriots should include the 69 members of the Arkansas Constitutional Convention who pledged that they would attend all sessions of the convention and who thus brought about the completion of this work. The Legislature had appropriated $25,000 for the convention and a suitable per diem was arranged. This money was exhausted long ago, but a majority of the members continued to sit without pay, or any prospect of pay, as a duty to the State. During the very hot, dry weather frequent efforts were made by opponents of drastic sections of the proposed basic law to force an adjournment, but the sturdy 69 men defeated these efforts.

It was thought that the convention would be short. As a part of the early-adjournment program, proposed sections were drafted and circulated by mail and, apparently, agreed upon. But when the delegates were gathered in one hall it was different. There was much debate, some of it bitter, and much reconsidering.

The chief points of the proposed instrument, which now will be submitted to the people for vote en bloc, are: Full suffrage by women, bone-dry prohibition, budget system for State institutions, legislative sessions each four years, uniform property taxation at full valuation, four-year term for State officers and a limit of one term, creation of a State Board of Education and changes of old style State departments.

Perhaps the sharpest debate of the session occurred over an effort to bar unbelievers from holding State offices.

German military experts are beginning to see the light. They admit that an American army of millions would be "a very serious thing" for Germany. We'll see that their nightmare comes true.

**That soldier who told King George he came from "the village of Chicago" probably was trying to pay a delicate compliment to London.**

TO END 'THE LAST ARGUMENT OF KINGS'.

# JUST A MINUTE

Written for the POST-DISPATCH by Clark McAdams

### BILL.

*Full six feet two. Just that.*
*Just tall and broad and strong—not fat,*
*His eye a cold blue steel when he was mad,*
*But sparklin' like a spring when he was glad.*
*Fer Bill was young—too young to realize*
*That one could read his feelin's in his eyes,*
*Was Bill.*

*"Zip boom," went Fritz's gun. Like that.*
*Just snappy-like and spiteful—like a cat.*
*I ducked below, my hat flew from my head*
*And then the bloomin' Universe turned red.*
*Fer Bill was down. A ragged bit o' shell*
*Had caught the lad a clipper and he fell,*
*Did Bill.*

*"By God," said Bill. Just that.*
*Just solemnly, impressively and flat.*
*No disrespect was meant and none was heard*
*To Diety in that softly spoken word.*
*I sometimes think he meant it as a prayer—*
*The only one he knew fer fair,*
*Did Bill.*

*"By God," he said again. Just that.*
*He staggered to his feet and found his hat.*
*A small black stain was spreading on his coat.*
*He loosed the chokin' collar at the throat.*
*"Goodbye, old pal," he said, "I'm done,"*
*But tell 'em all I got myself a Hun.*
*Said Bill.*

*I saw him go. Like that.*
*Just like another Corbett to the mat.*
*I saw him poise—his gun at downward dip,*
*His elbow stickin' outward from the hip.*
*I saw his swayin' body raise—then dive.*
*That's all. They say he made it five.*
*Did Bill.*

WILL FERRELL.

Sign in front of a grocery store in the north end at Tahlequah, Ok.:

: Flower for Sale. :

Sign in front of a restaurant at Park Hill, Oklahoma:

: Arsh Stew & Chilly. :

A sign painter in Vincennes, Ind., hung the following sign in his window:

: Have your innitials painted on your car. :

Well, there would hardly be any chance of his making any mistakes in spelling your initials.

### JOHN L. ON THE HUN.

Shortly before his death John L. Sullivan had something to say about the Hun. "We're goin' to get that bird," he said, "we're goin' to get him sure. An' I'll tell you why I know. Because he got mad so quick. All that hate stuff, I mean. In the fightin' ring, when you see a man begin to boil up an' see red in the first round, you know that next thing he won't be able to see at all. What's my best words to the boys in camp? Just this. Tell 'em they can't go wrong if they keep their feet warm an' their head cool, their eyes open an' their mouth shut."

### TOTALLY DEPRAVED.

Somebody's going to get killed on a St. Louis street car one of these days. It's the man who sticks his fingers into your ribs when he comes up behind you as you are standing in the aisle. He wants to pass, and you are simply a chunk of meat or bit of furniture in his way. For a change, he may poke his talons under your shoulder blade and try to give you a hoist sideways. He invariably arouses in you a feeling that links you with the worm that turned. Only you don't turn; you inwardly curse and let it go at that. But it won't be so always. He had better beware!

There's no doubt this fellow with the steel talons and the calloused manners is a wife beater and a horse thief. He breaks all the commandments daily. That he was not hanged long ago is simply a miscarriage of justice. There can't be any spark of good in him. Q. E. D.

The American florists have pledged their support to President Wilson. While their hand is in they might also pin a rose on Pershing.

In the senatorial campaign in Missouri, Gen. Apathy seems to have Gen. Interest on the run.

Admiral von Hintze says the German cause is exalted but in danger. Indicating that the Huns are up in the air.

The Salvation Army is doing great work in France. But the Starvation Army in Hungary is having pretty tough sledding.

The German papers now admit that the United States has a big force in France. As a news item this is rather stale, but as a matter of plain fact it can be printed without the fear of successful contradiction. The German papers are waking up and some day if we're not careful they'll awake to the fact that America is taking an interest in the war.

### EASILY ACCOMPLISHED.

Bank Cashier—You will have to be identified, madam.

Lady—My friend here will identify me.

Cashier—But I don't know her.

Lady—Oh, well, I'll introduce you.

### REBORN.

*When from earthly houses fled,*
*We shall join the risen dead,*
*This is how you will appear,*
*Oh my dear.*

*In your eyes the fires of youth*
*Shall regain their wonted truth;*
*In your cheeks shall gleam and glow*
*Those sweet flames that lovers know.*

*On your lips the rubies red*
*Shall be bright as when we wed,*
*And your hair, now gray, shall turn*
*To the hues that thrill and burn.*

*All your form, once passing fair,*
*Shall resume its beauty there,*
*And in robes of light arrayed*
*You shall shine, a heavenly maid.*

*Thus, when earthly life has fled,*
*And we join the risen dead,*
*Shall you heaven's queen appear,*
*Oh my dear.*

H. M. WILLIAMS.

# The MIRROR of PUBLIC OPINION

*This column is designed to reproduce without bias the latest comment by the leading publicists, newspapers and periodicals on the questions of the day.*

### BRITISH VIEW OF AMERICAN SOLDIERS.

From a Letter in the London Times.

I HAD the good fortune at a station on one of our main railways a day or two ago to see a portion of those American legions who are now rushing across the Atlantic to our aid, and it may be worth while to record the feeling they aroused in one who, as it happened, saw them for the first time. It was indeed a striking and enheartening sight. Here were these brave fellows, whose average age seemed to be about 25, men from New Jersey, from Tennessee and Texas, beyond the Mississippi's rolling flood, from California and the Pacific seaboard, who had traveled many thousands of miles by land and sea from their far-distant homes, which some would never see again, full of vigor and elan, muscular and well set up, alert and intelligent, like a lot of hardy athletes, eager only to reach the field of batte in Flanders or in France. As material for a powerful army, they seemed to lack nothing. They had only landed from the ships that brought them across the Atlantic within a few hours; but no rest, no pause; they seemed to grudge every moment that delayed them from the great task on which their heart was set. Seventeen trains, containing 600 or 700 men apiece, were to pass at stated intervals during the day and night; and this was only a portion of those who had arrived. "We ought," said one of the gallant fellows, "to have been here two years ago; but here we are now, and thousands more are following us." "We mean business," said another; "we are out to win." One felt one was standing in the presence of one of the great achievements of history. Xerxes is renowned because he led his Persian hordes across the Hellespont to the attack of Greece, he, as Lucretius says:

"Who erstwhile made his way upon the deep,
And opened out a pathway for his troops,
And made them pass on foot the salt sea pools."

Hannibal is handed down to fame because he led his Carthaginian levies across the heights of Mount Cenis, and reached the gates of Rome. Caesar himself is held to have done great things when he invaded the shores of inhospitable Britain, but what were these things to the transport of millions of men, first long distances by land, and then 3000 miles across the severing ocean, in spite of submarines, to be trained and fitted for the great encounter? As one of the men from Texas said, who was loud in his admiration of our green fields and refreshing showers and well-laid trees, "Three years ago it would have seemed impossible that this could happen. We had no army, no thought of war, least of all a European war." It is indeed a colossal achievement, and the spirit in which they are undertaking it is as great as is the deed. They have come with no selfish aim or object; not for them the dream of annexing this or that; they are come to fight for a great ideal, to battle for the peace and freedom of the world; and as one gazed at their eager faces one felt that America had gained her soul, and was showing, by her example, how souls are won. The age of chivalry, after all, is not passed, and here were men all glowing with a fine emotion, engaged in a great enterprise as striking as, and far more useful than that of the old Crusaders, 800 years ago. Yes, it was indeed a striking sight—not a drunken man to be seen—and as they filed down the platform to receive the passing benediction of a sandwich and a cup of coffee, one could not help wishing that the Kaiser could be there, and there would be no more of his cheap sneers at the forces of America. In the face of such a sight one could not doubt on which side victory would incline. And one's last feeling was one of sincere homage to the great genius of President Wilson, worthy successor of Washington and Lincoln, who has roused such a spirit in the great nation which he leads, and in speech after speech has laid down, in language never to be forgotten, the high and noble ideals at which the ideals aim. When the Archbishop of York entered on his mission to the United States a short time ago he chose as the text of his first sermon, "And they beckoned to their partners in the other ship that they could come and help them, and they came." Yes, they came, and they are coming—brethren now forever, in a brotherhood whose ties are sealed and ratified by common efforts for a common end.

### TODAY'S BEST CARTOON.

GERMANY'S "RETREAT" SPECIALIST
—Cassel in the New York Evening World.

RROR of
OPINION

designed to reproduce
atest comment by the
ewspapers and periodi-
s of the day.

F AMERICAN SOL-
ERS.

ondon Times.

rtune at a station on
railways a day or two
n of those American
w rushing across the
and it may be worth
feeling they aroused
ppened, saw them for
vas indeed a striking
ght. Here were these
average age seemed
en from New Jersey,
d Texas, beyond the
flood, from California
board, who had trav-
of miles by land and
distant homes, which
ee again, full of vigor
and well set up, alert
a lot of hardy ath-
each the field of batte
ance. As material for
they seemed to lack
only landed from the
them across the At-
hours; but no rest, no
to grudge every mo-
them from the great
heart was set. Sev-
ining 600 or 700 men
ss at stated intervals
night; and this was
hose who had arrived.
ne of the gallant fel-
here two years ago;
w, and thousands more
"We mean business,"
are out to win." One
ng in the presence of
hievements of history.
d because he led his
oss the Hellespont to
, he, as Lucretius says:
de his way upon the

athway for his troops,
ss on foot the salt sea

led down to fame be-
rthaginian levies across
nt Cenis, and reached
Caesar himself is held
things when he invaded
ospitable Britain, but
ngs to the transport of
rst long distances by
miles across the sever-
of submarines, to be
r the great encounter?
from Texas said, who
miration of our green
showers and well-laid
s ago it would have
hat this could happen.
o thought of war, least
war." It is indeed a
nt, and the spirit in
dertaking it is as great
ey have come with no
ct; not for them the
this or that; they are
great ideal, to battle
freedom of the world;
t their eager faces one
had gained her soul,
by her example, how
e age of chivalry, after
and here were men
fine emotion, engaged
ise as striking as, and
n that of the old Cru-
go. Yes, it was indeed
t a drunken man to be
led down the platform
sing benediction of a
p of coffee, one could
that the Kaiser could
e would be no more of
at the forces of Amer-
such a sight one could
side victory would in-
last feeling was one of
the great genius of
worthy successor of
incoln, who has roused
he great nation which
peech after speech has
age never to be forgot-
noble ideals at which
hen the Archbishop of
s mission to the United
e ago he chose as the
rmon, "And they beck-
ners in the other ship
me and help them, and
they came, and they
ren now forever, in a
ties are sealed and rat-
efforts for a common

BEST CARTOON.

"RETREAT" SPECIALIST.
New York Evening World.

# Events in the Social World

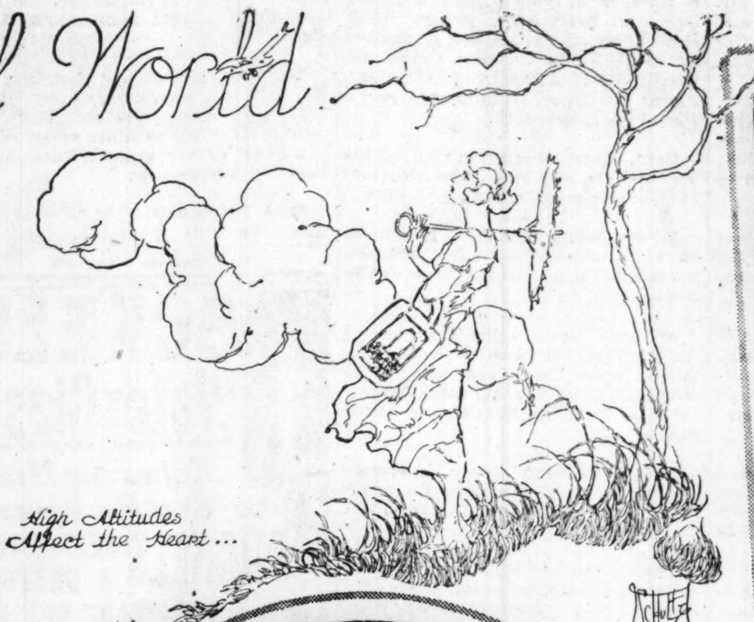


## *Social Activities Overshadowed by Important War Work Still Are Brightened by Military Weddings and Engagements and Scheduled Arrivals of St. Louisans Home From Summer Outings.*

St. Louis has just completed an extraordinarily dull week, socially, and is facing another similar one. Never within their recollection, say some of the older matrons of the fashionable set, has there been so little going on, and never have the people here cared less that things are dull socially. So many big, important things are on foot that nobody misses the parties.

Except for the scheduled arrival of St. Louisans coming home from their summer jaunts and a wedding or two, the calendar of this week is a blank.

Perhaps the most important social event of the week is the wedding of Miss Eleaner Peale Robinson and Lieut. George A. Blistain, which is announced for Saturday night, and will take place in Emanuel Episcopal Church, in Webster Groves. It will be a large military wedding, and will be followed by a reception at the home of the bride's parents, Mr. and Mrs. Alexander P. Robinson, in Portland terrace, Webster Groves. Rev. J. Courtney Jones, rector of Emanuel Church, will officiate, and the attendants will be Miss Margaret Ludlow, Miss Emily Beck, Lieut. Eugene Longgood and Lieut. Albert Smith. Both of these officers are stationed at Scott Field, where the bridegroom now is stationed.

The wedding is the result of a romance begun at a series of house parties given by Mrs. Homer Hisey at her home in Webster Groves. When Mrs. Hisey returned from Garden City, Long Island, last May, after bidding good-by to her son, Gradwohl Sears, of the 138th Infantry, several young aviators were on her car. The aviators were en route to Scott Field, and, with the parting from her own son so fresh in her mind, Mrs. Hisey felt like mothering the young officers and made friends with them. Later she asked them to spend a week-end at her Webster Groves home.

Their first visit was such a success that the next week-end she asked them to repeat it, and at that time she gave a little dinner and invited some of her young girl friends. Miss Robinson was one of these, and she and Lieut. Blistain immediately became good friends.

The wedding has been advanced because Lieut. Blistain expects orders soon to sail for overseas, so the young couple have made no plans beyond the wedding date. Lieut. Blistain is a gradaute of Purdue University, and before entering the army was a business man of Lafayette, Ind.

A very interesting engagement announced during the last week is that of Miss Margaret Van Buren Gale and John Bunn Henkle. The announcement was very informal. Miss Gale wrote little notes to her friends telling them the news. The wedding will take place in October, although no date has been set as yet.

Miss Gale is the daughter of Mr. and Mrs. Arthur H. Gale of 4301 West Pine boulevard, and is one of the most popular girls in her set. She is a graduate of Mary Institute and of Miss Bennett's school in New York, and has traveled much abroad and in her own country. Mme. Charles Humann of Paris, who has been so active in war work in France, and who visited St. Louis last winter, is her sister. Miss Gale herself has been very active in all sorts of war work here since America entered the war, and took a prominent part in the big rummage sale conducted last spring by the Junior League, of which she is a member.

Henkle is the son of Mrs. Thomas Henkle of Springfield, Ill., but has resided in St. Louis several years. He is a member of the Country and Noonday Clubs.

One of the notable weddings of last week was that of Miss Margaret Sharp, daughter of Mr. and Mrs. Charles E. Sharp of 6345 Westminster place, and Lieut. Ralph E. Mooney, U. S. A., son of Mr. and Mrs. Arthur E. Mooney of 5941 McPherson avenue. It took place in Grace M. E. Church Monday afternoon, and was witnessed by a large assemblage of relatives and friends. The Rev. Dr. George R. Dodson of the Church of the Unity officiated, in the absence of the pastor of Grace Church. Miss Elizabeth Ehlers was the maid of honor and Miss Meredith McCargo was the only bridesmaid. The bridegroom's attendants were the bride's brother, McClintock Sharp, and his own brother, Arthur E. Mooney Jr. The bride's other brother, Charles E. Sharp Jr., who is stationed at Camp Forrest, Ga., was unable to obtain leave to attend the wedding. A wedding supper at Bellerive Club followed the church service.

Both bride and bridegroom are Washington University graduates, having been members of the same class, that of 1914. Lieut. Mooney is a former Fifth Regiment man, but obtained his commission at an officers' training camp. He has just returned from France, where he served in the Toul sector with the first Americans to take an active part in the fighting over there. He left soon after the wedding for Camp Dix, N. Y., and expects an assignment on this side for the present. His bride will join him in his new station as soon as he is located.

The Comforts Committee of the Navy League has been a busy place the past two days. Under the direction of Mrs. Ralph James 400 comfort kits have been made and filled especially for the recruits who departed for the Great Lakes Naval Training Station with the St. Louis delegation that celebrated St. Louis day at Great Lakes.

The members of the Comforts Committee see to it that every St. Louis naval recruit at the training station has a comfort kit. The 400 kits for the last detachment of recruits were packed in automobiles and taken to Union Station, where they were presented to the men by Mr. and Mrs. Ralph James, Mr. and Mrs. Richard Shapleigh, Mrs. Adolph Meyer, Miss Lorraine Meyer and Miss Todd.

Mrs. William A. Stickney is chairman of the Comforts Committee, and devotes practically all her time to that work.

The women among the Marine Corps League have been among the busiest in town this month. One day each week is devoted to the sale of thrift stamps, and one to assisting the marine corps officers here in obtaining recruits. In addition to these regular occupations the women of the league see to it that 100 letters a week are written to the marines at the front or in the training camps on this side, to keep them informed of affairs at home, of St. Louis news and of the state of health of their respective families. This duty devolves upon Mrs. Elizabeth Hopkins, acting president of the league in the absence of Mrs. Lionel Bel Moses, who is in the East for a month.

The league was formed about three months ago under authorization from the marine corps headquarters in Washington, and has grown from less than 50 members to nearly 200. Mrs. Moses is the president and some of the other officers are: Mrs. Harvey G. Mudd, Mrs. Gratiot Cabanne, Mrs. Randolph Laughlin and Mrs. Hopkins.

Mr. Schumack, Century Bldg., who has been attending the Exclusive New York Ladies' Tailors and Dressmakers' Model Exhibits, has returned home.—Adv.

Mrs. A. K. Ley of 3857 Juniata street has departed for San Antonio, Tex., to visit her nephew, Thomas M. Murphy of Troop A 303d Cavalry, Camp Stanley, before he leaves for overseas.

Mr. and Mrs. Frank T. Reyburn of Palm street entertained with a week end party at their club on the Meramec River, in honor of Lawrence Wodicka, who has entered the navy. Swimming and canoeing were enjoyed during the day and dancing in the evening. Twenty-five guests were present.

Mrs. Charles W. Noll and daughter, Miss Marie Noll, of 4669 North Market street will return from Memphis, Tenn, next week. They have been visiting Mrs. Noll's mother and sister for the past month.

Mrs. Beverly Taylor of 5385 Easton avenue departed last evening to visit her husband, who is in the service at Fort Sam Houston, San Antonio, Tex. Mrs. Taylor will be remembered as Miss Bess Horan.

The fiftieth wedding anniversary of Mr. and Mrs. Frederick Wemhoener, Saturday, Aug. 17, was the occasion for a family reunion at the homestead of the couple, 1543 North Seventeenth street. They were married in 1868. Mrs. Wemhoener is in her seventy-fourth year and Mr. Wemhoener in his seventy-fifth year. The Rev. F. Klemme, pastor of St. John's Evangelical Church, blessed the couple in the presence of their seven children and 15 grandchildren. Mr. and Mrs. Wemhoener are well known in North St. Louis, where they have resided for the last 47 years.

Mr. and Mrs. Louis Rose celebrated their fiftieth wedding anniversary with a family reunion at the home of their daughter, Mrs. K. F. Schoenefeld, 5067 Ridge avenue, Aug. 15. Their five children and three grandchildren were present. They are Dr. and Mrs. L. S. Chaudet, Mr. and Mrs. K. F. Schoenefeld, Miss E. Rose, Mrs. A. F. Stout and Mr. L. Rose Jr. Grandchildren: Edith M. Schoenefeld, K. F. Schoenefeld and Romwald Chaudet.

Photograph by Murillo.

Miss Margaret Gale

Whose engagement to Mr. John Bunn Henkle has been announced.

Photograph by Whiting.

Miss Winifred Rogers

of Kansas City, who is visiting Miss Clarice Whiting of 520 Westgate Ave....

Photograph by Motz.

Mrs. Louis Motz

Formerly Miss Irene Evelyn Podgen....

Photograph by Murillo.

Miss Juanita Smith

of Jackson, Tenn., who is the guest of Miss Maude Brooks of Waterman Ave...

Photograph by Murillo.

Mrs. Richard Rawlings

Who until Tuesday was Miss Gertrude Mall..

You, too, will like
"The Cleanest Laundry."
Colonial Laundry Co. —Adv.

A farewell party was given in honor of Private Oliver Boehmer of the Medical Corps, stationed at Camp Custer, Mich., at his home, 2200 Hebert street. Among those present were: Mr. and Mrs. W. Kinsella and family, Mr. and Mrs. W. Kramer and family, Mr. and Mrs. G. Keck and family, Mr. and Mrs. A. J. Schnelle and daughter, Mr. and Mrs. E. L. Klienecke, Mrs. Boehmer, and the Misses Laura Schmidt, Edna Hughes and Hazel Bush.

Private Boehmer came home on a furlough Aug. 14.

Miss Agnes Adams, daughter of Mr. and Mrs. Benjamin Adams, will depart Tuesday for a short visit in Springfield, Mo., where she will be the guest of Mrs. Edwin Raidler.

Jack Reid was honored with a theater party last Thursday evening, followed by a banquet at the Swanson Inn, 1159 South King's highway. Among those present were: B. Peteville, Geo. Fisler Sr., Geo. Fisler Jr., Will Fisler, Wm. Summel, Pete Henningson, Frank Mueller, E. Ekstead, John Burt, Wm. Burgsdaif, James Chambers, Erik Carlson, Gus Swanson, N. O. Nelson, James Reid, E. Eskilson, Wilbur Farris, E. V. Stein, Gus Johnson, Martin Milk, C. Johnson.

A lawn social benefit was given Saturday evening, Aug. 17, at the homes of C. H. Close and Al Minnigerode, 4023-4025 Lexington avenue. The parcel post sale and refreshments proceeds amounted to $227.72, and were divided equally between the Red Cross and the Salvation Army War Fund. The following ladies were in charge: Mrs. Hoernlein, Mrs. Wilson, Mrs. Shade, Mrs. Stockle, Mrs. Seeger, Mrs. Minnigerode, Mrs. Close and Mrs. Daniel.

Dr. and Mrs. George W. Cale Jr. and their family of 12 Lenox place have gone to New London, Conn., to open their cottage for the remainder of the season. Mrs. James K. Tully,

Continued on Next Page.

SANITOL
TOOTH
POWDER OR PASTE

Thoroughly sterilizes all parts of the mouth, teeth and gums. Disinfects bridge work and artificial dentures.

It's White Because It's Pure

Society Women

A number of the most noted Beauties of Society have obtained their pure soft pearly white appearance thru the constant use of

Gouraud's
Oriental Cream

Send 10c. for Trial Size

FERD. T. HOPKINS & SON, New York

AN END OF THE SUMMER
SALE OF RUGS

MONDAY morning we will place on sale a number of Rugs which we have decided not to carry into the Fall season. These Rugs are of standard qualities, of good designs and of excellent colorings. This is a fine opportunity to buy unusually desirable Rugs at special inside prices.

SOME EXAMPLES OF THE BARGAINS AT THIS SALE

Good Axminster Rugs
Slightly imperfect in weave.
8 ft. 3 in. by 10 ft. 6 in. REGULARLY $37.50— Sale Price $30.00
9 ft. by 12 ft. REGULARLY $42.50— Sale Price $32.50

Bundhar Wilton Rugs
They wear like iron.
8 ft. 3 in. by 10 ft. 6 in. REGULARLY $88.00— Sale Price $70.00
9 ft. by 12 ft. REGULARLY $97.00— Sale Price $75.00
Also a number of large room sizes at corresponding deductions.

Best Body Brussels Rugs
A number of light bedroom effects.
27 in. by 54 in. REGULARLY $6.00— Sale Price $ 3.00

Finest Royal Wilton Rugs
A number of English weaves in this lot.
27 in. by 54 in. REGULARLY $13.25— Sale Price $ 8.50
36 in. by 63 in. REGULARLY $21.00— Sale Price $15.00
8 ft. 3 in. by 10 ft. 6 in. REGULARLY $117.00— Sale Price $80.00
9 ft. by 12 ft. REGULARLY $129.00— Sale Price $90.00

Plain Chenille Rugs
Solid colors, with band borders slightly soiled.
36 in. by 63 in. REGULARLY $21.00— Sale Price $ 9.00

Kennard's
4TH & WASHINGTON

REID'S

If You Are Preparing the Children for School

—bring them to Reid's for their Shoes.

We specialize in Children's Shoes—both boys' and girls'. In our search of the entire shoe market for the *best* Children's Shoes, we proved to our own satisfaction that St. Louis-made Shoes had no superior at their prices.

So we have taken the agency for Brown Shoe Company's

BUSTER BROWN SHOES
For Girls—For Boys

and will at all times carry a full line of styles, sizes and widths, for children of 2 to 16 years in this celebrated brand.

Lace and Button Styles for Girls and Boys

About Buster Brown Shoes—

Investigation proved them superior in many ways—but their unique feature is the "Shaping Last" which insures a permanent fit and longer wear, and at the same time gently but firmly molds and shapes the soft, immature foot so that it is gradually brought into a thing of grace and beauty.

Buster Brown Shoes fit the heels snugly, thus supporting the ankles—have a flexible shank which firmly braces the arch—and roomy toe-space which permits the toes to grow in perfect symmetry.

Lace Shoes for general wear and Button Styles for dressier wear—fashioned of Patent, Black, Gunmetal and Brown leathers, in correct styles for both boys and girls of 2 to 16 years—are priced

$3.50 to $6.00

Unsurpassed Styles for Children

T. J. REID SHOE CO.

711 Washington Av.

## Social Events

Continued From Preceding Page.

wife of Capt. Tully, U. S. A., who was Miss Emilie Cale, will join her parents at New London. She has been visiting friends in the East for several weeks.

Mr. and Mrs. H. Worthington Eddy of 5572 Waterman avenue departed Friday for Colorado Springs, Colo., where they will spend a month. Mrs. Eddy is convalescing from a recent serious illness.

Mr. and Mrs. Griffith McRee have joined the St. Louis colony on the North Shore of Massachusetts and will remain until the middle or end of September.

Mrs. Eustace Rockwell has returned from Des Moines, Io., and is visiting her parents, Mr. and Mrs. Joseph Weber of 6100 Berlin avenue. Mrs. Rockwell was before her marriage Aug. 10 Miss Sarah Weber.

Mrs. William J. Lemp is spending a few days in New York en route home from the Massachusetts coast.

Mrs. Edward O. Mill of Kansas City is visiting her mother, Mrs. M. F. Johns of 4423 Wilcox avenue, for a week. Mrs. Mill was until her marriage in Kansas City, Aug. 7, Miss Hazel Skinner of St. Louis. Mr. Mill formerly lived in St. Louis and the couple will be at home after Sept. 1 at 3706 Benton boulevard, Kansas City.

Mrs. Ben F. Edwards and her children of 10 Kingsbury place are summering at Palmer Lake, Colo. They will return home early in September.

Mrs. Ingraham Grayson has gone to Charlevoix, Mich., to join her mother, Mrs. R. A. Hoffman, for the late summer.

Miss Louise Edwards, daughter of Mr. and Mrs. Ernest Edwards of the Sherwood Court Apartments, is visiting Lieut. and Mrs. George Kingland at Fort Omaha, Neb., for the remainder of August.

Mrs. Charles Claude Spink of the St. Regis Apartments is the guest of Mr. and Mrs. J. Le Beau Christy of 5536 Waterman av., at Port Huron, Mich.

The following young ladies are giving a house party Saturday and Sunday at Deicke, on the Meramec, for a number of young men who are home on furloughs: Misses Helen Huger, Bernadette Keuser, Genevieve Griefield, Vivian Downes, Grace Debrecht, Edith Albrecht, Mary Shear, Agnes Kirchner, Emilie Albrecht, Josephine Learmont.

Capt. Harry Nugent is visiting his parents, Mr. and Mrs. James Nugent, 5847 Maple avenue, for two weeks.

Misses Selma and Viola Kaplin of 1384 Granville place have returned home after a five weeks' tour of the North.

Mr. and Mrs. Philip Thevenet of Dallas, Tex., are receiving congratulations upon the advent of a little daughter, born Aug. 18. Mrs. Thevenet was formerly Miss Corina Clendenen.

Miss Marguerite Goerts is spending the month of August as the guest of Mr. and Mrs. Ward Taylor in Alpena, Mich.

The Ouidas are spending their vacation in the Greene cottage, Arcadia Heights, Mo. They are Misses Olga Knolle, Edna Monihan, Esther Simon, Clara Springmeyer, Ethel Springmeyer, Ella Sonnemann, Marion Witte.

Miss Margaret Clover, daughter of Mr. and Mrs. Frank M. Clover, 5649 Theodosia avenue, is spending the remainder of the summer at Arcadia, the guest of her grandmother, Mrs. Flora Clover-Persels.

H. J. Peterson Jr., 1218 Clara avenue, who is in the radio school of

Continued on Page Six.


**POCKELS Water Glass**

*Makes the Best Egg Preserver*

**POCKELS JEFFERSON & GRAVOIS**

**Ask Your HARDWARE DEALER**



**NEVER SAY "DYE" - SAY RIT**

(Registered U. S. Patent Office)

**The Beauty Shop**

for clothes is a supply of RIT dyes—makes old clothes fresh and new—restores faded color—acts like magic.

**RIT**

(Trade Mark Registered U. S. Patent Office)

*"The Original"*

Accept No Substitutes

**Washes and Dyes in One Operation—You Take No Risk**

Guaranteed not to injure any fabric. Will not stain the hands nor washbowl. The goods is never streaked. No skill in laundering is required. Your choice of many beautiful fast colors. Ask your dealer. Sunbeam Chemical Co., Inc., Chicago, New York, Los Angeles, Toronto, Can. **10c**

**NEVER SAY "DYE" - SAY RIT**



Charges placed on next month's statements.

610-612 Washington Avenue

# Sonnenfeld's

L. ACKERMAN, Manager

"The House of Courtesy"

# Fashion's Newest Modes for Fall Are Now Here!

Every woman, every miss, will find it decidedly worth her while to pay Sonnenfeld's an early visit. Comprehensive indeed are the assortments from which she may select. Every fashion shown is authentic, distinctive and embodying certain "touches" always found in Sonnenfeld apparel. The usual Sonnenfeld values prevail in spite of the greatly increased cost of materials.

**New Fall Dresses $15 to $95**

Every day, sport, afternoon and evening models in a wealth of beautiful materials and colorings.

**New Fall Suits $25 to $250**

Smart tailored, and dressy fur-trimmed suits of exceptional refinement and elegance.

**New Fall Coats $19.75 to $150**

Richly fur-trimmed coats, and plain fashions with which to wear your own furs. All the proper fabrics and new shades.

Beaded Satin Frock, $89.50.

**New Fall Skirts $5 to $35**

Featuring at $29.75 Fantasie Silk models in new Fall shades exclusive with this store; as well as a splendid selection of other styles and fabrics.

**New Fall Blouses $2.95 to $35**

Plenty of Blouses in tones to harmonize with your new suit, as well as a big selection for every other Fall purpose and occasion.

*Final Week*

## August Sale of FURS

Buy your furs at once. It means a saving over later prices of

20% to 40%

## Stunning New Hats

UNUSUAL, DISTINCTIVE

From New York's foremost originators — Bendel, Rawak, Smolin, Brueck-Weiss and others — come many individual and exclusive conceptions. And our own corps of experts has copied and adapted many beautiful Paris creations to sell at a fraction of Paris prices.

Dress Hats Street Hats Hats for Every Fall Occasion

$5 to $50

Clever Banded Hats of Lyons and Panne with Beaver underfacings are featured for sport wear.

Second Floor.

*In today's GLOBE-DEMOCRAT we announce details regarding the season's greatest value giving event in FUR-TRIMMED COATS, at....* **$35**



*606-608 Washington Avenue, Thru to Sixth Street*

# Kline's

*Charge Purchases Made Monday Will Not Be Payable Until October*

# Dresses for EARLY FALL at $24.75

*Smart Frocks of Jersey, Serge, Satin, Taffeta and Georgette—Individualized Types—Many Are Copies of High-Cost Originals*

Never have Autumn Dress styles been more alluring. Besides their unusual charm and beauty, they have the added attraction of being very special values. We do not expect to be able to duplicate them at this price.

Wonderfully clever Jersey Dresses in the styles and colorings that are most wanted right at the present moment. Decidedly new and different black satins in the new Mandarin effect, elaborately trimmed with rat tail braid.

Then there are models with the new loose panels, fringe-trimmed Dresses, Frocks in the new coatee effects, distinguished Georgettes for afternoon wear in rich Autumn colorings; Georgette and taffeta, and satin and serge combinations.

*Distinguished Displays of Authentic Modes in*

## Autumn Suits

*Three Special Groups:*

$35 $45 $55

Not for many seasons have the suit modes been so attractive. It would seem that the designers have done their utmost with the materials at their command.

See these beautiful models developed of Silvertone, Peluchia, Evora, Tricotine, Poiret twill, fine serges and novelty suitings; many richly trimmed with fur collars and cuffs. Some of the new colors shown are Algeria, Damson, Congo, Teal blue and Gendarme.

*Buy Your Winter*

## COAT

*Now and Save Money!*

Women of Thrift are buying their winter Coats early this season. It is simply a matter of buying now or paying a higher price later, for there is a marked scarcity in woolen fabrics of the better kind. Beautiful Coats in the season's best styles and fabrics; newest colorings; many trimmed with fur.

*Three Splendid Groups:*

$35 $45 $55

## Autumn Boot Fashions

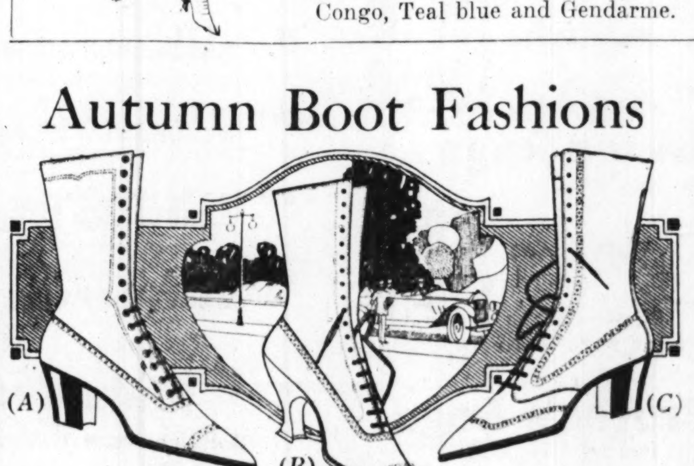


*(A)* Autumn Boot in mahogany calf with khaki top at $10; in tan calf at $9; and in black kid at $7 to $10.

*(B)* A beautiful Fall model in battleship gray and field mouse; at $14.00.

*(C)* A new Military Boot in dark gray kid with cloth top, at $7.50 to $10; in dark brown kid with cloth top at $6 to $10; and in golden brown leather at $10 to $12.50.

*A few of the many New Styles*

*First Showing of Autumn Styles in*

## Georgette Waists at $5

The new Blouses for early Fall are so attractive and so smart that you will want several of them. Dainty models of Georgette crepe, in many fascinating effects. Designs of rare conception in beaded and cross tucked fronts, embroidered and lace trimming, with flat, roll or convertible collars; also new slipover and collarless waists; in white, flesh and Autumn suit shades.

SAY RIT
ty Shop
dyes—makes old clothes
d color—acts like magic.
T
YouTakeNoRisk
10c
SAY RIT
y Will Not
1.75
$55
les in
ists

School Sales begin Monday

# STIX, BAER & FULLER

Save and buy Thrift Stamps W.S.S.

# September Sale of Curtains

## *Will Begin Monday Morning*

THIS event has been planned on a greater scale and with better offerings than events that have gone before. Conditions favored us in consummating several important purchases months ago, all of which benefits those who share in this event.

### Irish Point Curtains
### $3.85 Pair

Beautiful effects in attractive styles, many elaborate patterns, in ivory and beige tints, suitable for living rooms.

Many other special offerings arranged on tables not advertised.

### Marquisette and Voile Curtains

Durable Curtains that are practical for any room—designs that are in keeping with any decorative scheme.

*At* **$1.55** *Pair* — Lace edged patterns in voile and Marquisette Curtains. White, ivory and beige shades.

*At* **$2.65** *Pair* — Attractive styles in Marquisette and Voile Curtains, lace edge and insertion style. White, ivory and beige.

*At* **$3.15** *Pair* — Beautiful effects in lace border and insertion styles. White, ivory and beige.

### Handmade Lace Curtains
### $3.65, $4.85, $6.55, $9.90, $12.95, $14.85 Pair

An importer who could not fill in on his lines, disposed of his entire stock to us at a sacrifice, and the Curtains are now offered at fractional prices.

They include real Cluny and Lacet, Arabian, Marie Antoinette and Antique Curtains, all handmade, in beautiful designs. Included are many lots of limited quantity, some of them slightly soiled.

### Filet and Novelty Nets, 23c, 46c and 58c Yd.

—which came in a favorable purchase under market price, and include plain and figured effects, scalloped and selvage styles are included, in three bargain groups.

(Fourth Floor.)

*Four of the styles are shown.*

## Plenty of Crepe Georgette Blouses

IT HAS been difficult this year to secure good blouses of crepe Georgette to offer at this price, but we have now a wide assortment of flesh and white ones, with distinctive touches of trimming. It is advisable to supply the Autumn needs now, while the supply is large.

Trimmings of soft blue are used on many of the Blouses, this trimming taking the form of facings, of embroidery, and sometimes of entire collars and cuffs. Many of the Blouses are made in vestee effects and have the desirable square or round neck line. Several styles are trimmed with beads, sometimes in two colors.

**$5**

(Third Floor.)

## On the Squares

### Georgette Waists

CLEVER new models in dainty Waists, of fine Georgettes and crepe de chines, in flesh, white, maize and peach shades—some hand-embroidered other lace trimmed, with fine tucks. Many styles. Sizes to 46. **$2.98**

(Square 15.)

### Bath Towels, Each

A SPECIAL lot of 65 dozen bleached Terry Cloth Bath Towels, of good, heavy quality, neatly hemmed. **33c**

(6th St. Highway.)

### Zephyr Ginghams

SPLENDID assortment of new plaids, stripes and checks, of fine quality Zephyr Ginghams. 32 inches wide. **39c**

(Square 6.)

### Foulard Silks, Yd.

MANY choice figured and polka dot designs, on blue, black, gray and tan grounds. 40 in. wide, and most of them showerproof finish. **$1.79**

(Square 7.)

### Lace Curtains, Each

OVER 500 in this Monday offering, of Nottingham weave—many pairs of a pattern, suitable for all rooms. White and beige colors. Many patterns. **49c**

(Square 17.)

### Crepe de Chine Hdkfs.

ONE THOUSAND dozen of Crepe de Chine Handkerchiefs, of excellent quality and in many different colors. Printed effects, floral and butterfly designs. All specially priced. **21c**

(Square 11—Main Floor.)

### Boys' Suits

FINE, washable Corduroy Suits, made in new belted styles, carefully tailored, and in rich browns, blues and greens. Sizes 2½ to 7. **$2.98**

(Square 2—Main Floor.)

### School Knickers

HIGH-GRADE Corduroy Knickers, cut extra full, with belt loops, watch and hip pockets, reinforced seams. In dark drab shades. All sizes from 6 to 18. **$1.59**

(Square 2—Main Floor.)

## Stamped Goods—*New* Arrivals

SUGGESTIONS aplenty for needleworkers who begin their Fall fancy work, and who start early on Christmas remembrances. Many novelties, such as Hot Dish Holders, Knife, Fork and Spoon Cases, Tablecloth and Napkin Cases, in French knot or cross-stitch designs—all moderately priced.

**Stamped Bedspreads** of Jewel cloth, with Filet lace medallion center and lace-trimmed edges — designs for simple French knot embroidery, $16.50

**Stamped Bedspreads** for cross-stitch of French knot embroidery, at $4.50 to $5.75

**Stamped Scarfs** to match, 50c to $2.50

**Stamped Dresses** for infants and children, sample line, sizes up to 10 years, 59c to $1.75

**Stamped Semi-Made Gowns,** good quality longcloth, in simple designs for solid embroidery, priced 89c

(Second Floor.)

## Linen Specials for Monday

ITEMS that accent the saving possibilities of the August Linen Sale, and will prove incentive for housewives to supply future needs.

**Linen Pillowcases, $2.95 Pair**
Fine quality Irish linen Pillowcases, measuring 45x36 inches, hemstitched ends.

**Day Pillowcases, $1.50 Pair**
Envelope styles, neatly scalloped and embroidered with a wreath design. Made to fit regulation size pillows.

**Huck Towels, 39c Each**
Of good quality half-linen huck, nicely hemstitched. Towels measure 18x36 inches.

**Crash Toweling, 19c Yard**
2000 yards of bleached Crash Toweling, heavy weight, with fast-colored border. 17 inches wide.

**Linen Table Damask, $1.75 Yd.**
Extra fine quality all-linen, silver bleached Table Damask, of good heavy weight and 72 inches wide. Buying limit 5 yards to customer.

**Pattern Tablecloths, $2.50**
Bleached Pattern Tablecloths, spot or stripe design, measure 70 inches square, hemmed ready for use.

**Dinner Napkins, Doz., $3.50**
Bleached Dinner Napkins, very closely woven, in dainty design. Napkins measure 20x20 in. square.

**Luncheon Napkins, Doz., $4.95**
Beautiflu Madeira Luncheon Napkins, handscalloped and hand-eyelet embroidered. Measure 12x12 inches square.

(Second Floor.)

## Home Needs for Less
### *In the August Houseware Sale*

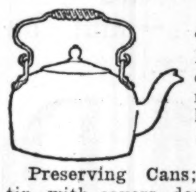

**Teakettles,** "Wear-Ever" best quality aluminum, cold handle; full 5-quart size, $3.45

**Preserving Cans;** quart size tin, with covers, dozen, 69c

**Coffee Percolators,** of heavy quality aluminum, West Bend make, with aluminum insert. 6-cup size, $3.19 9-cup size, $3.49

**Carpet Sweepers;** "Majestic," with bristle brush; special, $1.98

**Shoe Blackening Cases,** padded top, oak finish, black japanned shoe rest inside, $1.25

**Windsor Kettles;** "Wear-Ever," highest quality aluminum, 4-qt. size, with cover, $1.69

**Sauce pans,** heavy gauge aluminum, 3-quart size, with cover, 95c

**Laundry Stoves,** "Quick Meal" —two burner gas stove on legs $3.25

**Fruit Jars, Drey Mason,** with porcelain-lined aluminum screw caps and rubbers —quart size, dozen, 69c

**Electric Irons,** full six-pound weight, practically indestructible, metal plug support, element guaranteed one year—complete with cord and plug, $3.19

**Skillets,** heavy cast aluminum, with black ebony handle, $1.49

**Ice Cream Freezers,** the "acme," heavy tin, 2-quart size, make delicious cream with less ice, $1.45

**Washing Machines** —hand power, easy running—special value, $8.95

**Laundry Soap, 10 Bars, 54c**
Lenox Laundry Soap—100 cases to offer, with a buying limit of 10 bars, and no mail or phone orders accepted.

**O-Cedar Polish Mops;** battleship shape, which gets into the corners; adjustable handle, special, 79c

**Garbage Cans** of galvanized iron, with tight fitting cover, 89c

(Fifth Floor.)

### *A First Glimpse at*
## Autumn Millinery

BEAVER CLOTH has a place on a great many hats for early Autumn—sometimes it is combined with silk velvet and sometimes it is used alone. The softness of the fabric makes a becoming frame for the face. Ostrich feathers are much in evidence, sometimes the entire tips, sometimes wide bands, and often just narrow strips that surmount the crowns of soft velvet hats.

**$7 $10 $15**

are the prices of a very excellent assortment of early Autumn Hats. Effective little styles to accompany suits, as well as the larger shapes for afternoon wear. Colors are black, brown, taupe, navy and purple.

(Third Floor.)

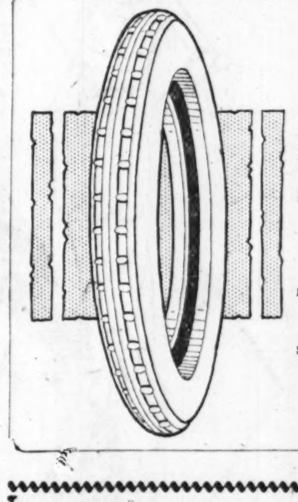

## An "Ever Wear" Inner Tube Free With Each Bucyrus Tire

This offer maintains only this week, while the quantity on hand lasts. Bucyrus Tires are sold with a 4000-mile written guarantee, but they run much longer. "Ever Wear" Tubes are nine-ply pure gum gray laminated rubber. The following sizes are offered:

| | | | |
|---|---|---|---|
| 30x3, | $13.59 | 30x3½, | $17.49 |
| 32x4, | $27.49 | 33x4, | $28.95 |

**Shock Absorbers;** flexible, double spring, $4.35
**Air Gauges;** Shrader make, 95c
**Auto Clocks** will give satisfactory service, $2.98
Other Clocks, $1.75, $2.48 to $7.50
**Ford Rear Curtain Lights,** 65c
**Wire Wheel Brushes,** 25c
**Leather Fan Belts for Fords,** 35c
**Transmission Grease,** 5-lb. can, 75c
**Hand Horns,** $1.98
**Rear-View Mirrors,** 75c
**Carbonox,** 50c
**Demountable Rim Sets,** $18
**Robe Rails** for any car, 50c
**Ford Foot Accelerators,** 80c
**Blowout Patches,** all sizes, 30c

(Second Floor—Annex.)

# The August Sale of Furniture

—enters upon its last week, with stocks splendidly complete and with buying opportunities that may never be offered again. From crowded warehouses we have brought forth additional offerings in Furniture of enduring quality for the consideration of homemakers.

### Odd Pieces

Pullman Davette, fumed oak, $43.95
Library Tables, fumed oak, solid quarter-sawed oak, $17.95
Costumers, mahogany or oak finish, $1.89
Tea Wagon, mahogany, rubber tired wheels, $8.95
Tabourettes, fumed oak, 49c
Brown Fiber Rockers, tapestry seats and backs, $9.95
Steamer Chairs, canvas back, 98c
All-felt Mattresses, 45-lb., roll edge, $12.98
Metal Bed Box Springs, full size only, $19.95
Ferneries, brown mahogany, galvanized pan, $5.95

### Dining-Room Furniture

9-piece Suite, fumed solid oak stock, $129.75
5-piece William and Mary Period Suite, cane back chairs, $56.50
60-inch Buffets, fumed oak, very massive, $59.50
8-piece Chippendale Suite, cathedral oak stock, $154.50
54-inch Buffet, fumed oak, plain oak, $23.95
Dining-Room Chairs, William and Mary period design, high back, $5.45

### Dining-Room Suite (Illustrated)

Queen Anne period design (as illustrated), in choice grain genuine American walnut.
Buffet, $49.75 Extension Table, $37.50
China Cabinet, $41.50 Serving Table, $23.75
Side Chairs, genuine leather seats, each, $6.75 Arm Chair, $11.95

### Bedroom Furniture

4-piece Chippendale period Suite, old ivory, $98.50
4-piece Heppelwhite Suite, mahogany or oak, $104.50
4-piece Queen Anne Suite, brown mahogany or American walnut, $134.50
4-piece Chippendale Suite, brown mahogany, with chifforette, $139.50
4-piece Louis XVI Suite, walnut or brown mahogany, $169.50
5-piece Queen Anne period Suite, brown mahogany or American walnut, $187.50

### Living-Room Furniture

3-piece Queen Anne Suite, brown mahogany finish, with tapestry seat, $49.50
3-piece Queen Anne, solid mahogany Suite, cane seats and backs, $119.50
3-piece loose-cushion Suite, silk damask, Queen Anne period, $198.50
3-piece loose-cushion Suite, cane and damask, 6 ft. 6 in. Davenport, $189.50
Queen Anne period Chair or Rocker, cane seat and back, $19.95
Solid mahogany Chairs, cane and velour, choice of six patterns, $16.95

### Living-Room Suite (Illustrated)

Queen Anne period design (as illustrated), finished in brown mahogany, cane combination, with silk velour or silk damask upholstering.
Davenport, $69.75
Chair or Rocker, $32.50

(Sixth Floor.)

*EASY PAYMENTS are made possible through our club plan of furniture selling.*

## Sewing Machines

SOME of the best known and most reliable makes, all guaranteed to give perfect satisfaction. Some used, others brand new. Included are:

Halma, $18.50
New Home, $27.50
Singer, $24.75
White, $29.85
Empire, $11.98
Lucia, $22.00
Domestic Sit-Rite, $39.00
Parlor Cabinet, $36.00

(Fifth Floor.)

### *In the Downstairs Store—the September*
## Sale of Lace Curtains

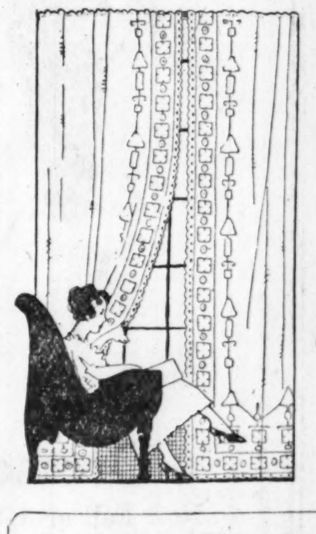

*1250 Pairs as "Seconds" at Very Low Prices*

THIS is a remarkable assemblage of Lace Curtains and includes Nottingham, Filet Nets, Scotch Nets and Cable Net Curtains that are subject to very minor imperfections that are scarcely perceptible, and which do not affect their service. There are many pairs of each pattern, and they come in white, ivory and ecru, divided into five bargain groups:

**74c $1.33 $1.98 $2.48 $2.96**

### Oddments of Curtains

Many small lots of Curtains in which there are one to six pairs of a pattern, will be put on two bargain tables and marked at, each, *36c and 68c*

(Downstairs Store.)

## Sale of Table Pads

FROM the maker we secured quite a quantity of Table Pads and Quilted Mattress Protectors at such a low figure, they are offered at about today's mill cost.

They are subject to slight imperfections, which, for the most part, are small oil spots, and there are

*Sizes for baby cribs, single, three-quarter and full size Beds*

They are quilted in various designs and are washable, and have tape binding.

### Crib Mattress Protectors

| | | | |
|---|---|---|---|
| Size 17x18-inch; each, | 25c | Three-quarter bed size, 42x76-in., | $2.50 |
| Size 17x27-inch; each, | 50c | Twin bed size, 48x76-inch, | $2.75 |
| Size 36x36-inch; each, | $1.25 | Double bed size, 54x76-inch, | $3.00 |
| Single bed size, 34x76-inch, | $2.00 | Extra bed size, 60x76-inch, | $3.25 |

### Quilted Table Pads (Round)

40 inches in diameter, $2.00 54 inches in diameter, $2.50
60 inches in diameter, $2.75

*3 O'clock Special*

Over 3000 Yards of Fast-Color

### Tissue Ginghams

Woven striped, pink, blue, black, etc., on white grounds. No mail or phone orders; special, yard, *19c*

(Downstairs Store.)

*See Our Complete Downstairs Store Advertisement in Today's Republic*

## Social Events

Continued From Page 4.

the navy at Cambridge, Mass., spent the week-end at Belmar, N. J., with his mother. Mrs. Peterson has been in New York visiting her sister, Mrs. Hall.

Mr. and Mrs. Jacob Haueisen Jr. of 4504 Red Bud avenue announce the engagement of their daughter, Miss Lorine Marie, to Ellis Charles Marting. No date has been set for the wedding. Mr. Marting is now stationed at the Great Lakes Naval Training Station.

Mr. and Mrs. R. M. Falkenhainer of 3628A Lierman avenue announce the engagement of their daughter, Miss Vera Falkenhainer, to Herbert A. Schneider. No date has been set for the wedding, as Mr. Schneider will soon accept a Government position.

Mr. and Mrs. W. N. Williams of 4340A Arco avenue announce the engagement of their daughter, Miss Alvah Williams, to Roland R. Falkenhainer. No date has been set for the wedding as yet, as Mr. Falkenhainer is awaiting his call to the colors.

Mr. and Mrs. Wm. N. Tivy of Wagoner place celebrated their sixtieth wedding anniversary Monday, Aug. 19. Many letters and telegrams of congratulation were received by them from absent friends and relatives, among whom are seven grandchildren, who are now in the service of the nation. Two of these are in Italy, two in France and three in America.

Dr. P. J. McAuliffe and his parents, Mr. and Mrs. Jere McAuliffe, of 3829 Utah place, are expected home about Sept. 1, after a two months' rest spent in South Haven, Mich., in their North Shore Drive cottage. The trip to South Haven was made in Dr. McAuliffe's car.

Mrs. Herbert A. Feldman of Kingsbury place, Miss Janice Feldman and Mr. W. G. Feldman, who have been at Colorado Springs, are now in Denver.

A party was given at the home of Dr. T. J. Stranze in honor of William Mollet's birthday. The Hawaiian Orchestra furnished the music. The evening was spent in dancing and card games. The following were present: Messrs. Wm. Mollet, Milten Bruns, E. J. Monig, R. Schweter, F. M. Dehne, Julius Habernicht, Frank Schmitz, Wm. Stutz, F. O. Schmitz, Mat Ergott, T. J. Stanze, H. W. Stanze, O. R. Reck; Mmes. E. J. Monig, R. Schroeter, F. M. Dehne, P. M. Stanze; Misses Meta Krause, Emma Listor, Kathern Eicher, Elsie Gleckner, Gretchen Gleckner, Mabel Clements, Helen Stanze, Alice Scannell.

Miss Marjorie Quigley of 3305 Eads avenue has gone to Camp Funston to spend her vacation with her brother, Sergt. Tom Quigley.

Mrs. H. L. Gui of 5239 Cote Brilliante avenue has returned from a visit to her husband, who is stationed at Kelly Field, San Antonio, Tex.

Mr. and Mrs. John Wolken Jr. of 3748 Meramec street are spending the week-end at Hotel Avelon, Clement, Mo.

An engagement announcement this week was that of Miss Helen Diederichs, daughter of Mr. and Mrs. Frank Diederichs of 1215 Clara avenue, to Henry L. Dahm, son of Mr. and Mrs. J. L. Dahm of Plymouth avenue. The wedding will take place some time in October.

Mrs. William Sherwood Doyle has returned home after a three months' visit in the East. She was the guest of Mrs. James T. Robinson of Holyoke, Mass. Motor trips were taken through the Berkshires and to Lake Spofford, N. H. While in New York Mrs. Doyle was the guest of Mr. and Mrs. C. E. Greenamyer.

Lieut. Julius R. Van Raalte is visiting his parents, Mr. and Mrs. S. Van Raalte, for 10 days.

Lieut. Carl T. Eber was entertained by a number of his friends at Strassberger's North Side Hall, Twenty-second and St. Louis avenue, Tuesday night, Aug. 13, the eve of his departure for Fort Riley, Kan. Vocal selections by Misses C. Moore and C. Werthmuller and Harry Steinmeyer and dancing were enjoyed.

The dining room was decorated in flags and bunting and the tables, which were so arranged as to form an 'E,' were decorated in the allied flags, with a little American soldier standing at each plate. Dr. John C. Falk was toastmaster.

Among the speakers of the evening besides Dr. Falk were: Messrs. V. Janisch, John D. Barthel, Miss C. Moore, Drs. D. Buie Garstang, U. S. Short, C. E. Coffee, F. William Runde, George E. Hourn, J. O. Peeler and Alex E. Horwitz.

The guests present were: Dr. and Mrs. D. Buie Garstang, Dr. and Mrs. Alex E. Horwitz, Dr. and Mrs. J. O. Peeler, Dr. and Mrs. C. E. Coffee, Mr. and Mrs. V. Janisch, Mr. and Mrs. John D. Barthel; Messrs. Edw. Foslar, Harry Steinmeyer, Louis Gartner; Drs. F. Wm. Runde, U. S. Short, Geo. H. Hourn, J. C. Falk, Howard Heusten, Carl T. Eber; Misses Ella Stock, Charlotte Sonnemann, Wauneita Emery, Dorothy Falk, Beatrice Rapp, Clara Lang, Mary Jane Bestie, C. Bedford, E. Werthmuller, C. Werthmuller, H. Forthe, N. Clark, Lena Eber, Ida Eber, N. Wernle, Lucille Falk, Mrs. Marie Rapp.

Mrs. Given Moore and her daughter, Miss Helen Moore, have just returned from a month's visit with relatives in Huron, S. D.

A party was given last Tuesday at the home of Miss Bertha Dreyer, 3504A Lindell boulevard, in honor of Miss Helen Schuster, who is here from Chicago. Those present were: Misses Edna Durneing, Lottie Wernberg, Esther Scharff, Marie Dreyer, Hilda Swarting, Ethel Hoffman, Marcea La Rue, Florence Elbert.

Mr. and Mrs. Thomas A. O'Reilly are receiving congratulations on the arrival of a son. Mrs. O'Reilly was before her marriage Miss Margaret Byrne.

Mr. and Mrs. Charles Greenstreet of the Buckingham Hotel, who have been at Long Beach, Long Island, for two months, have returned home.

A party was given in honor of Mr. and Mrs. Brown, 3119 Morganford road, Saturday evening. About 40 guests were present.

Mr. and Mrs. H. Wiethaupt gave a party at their home, 3411A Chippewa street, Sunday evening, Aug. 18, in honor of their son, Private Merwyn E. Wiethaupt, who was home on a furlough from Fort Oglethorpe, Ga., to which place he returned on Monday morning. Among those present were Misses Dorothy Vonderacek, Annie Morgan, Johanna and Evelyn Lucks, Helen Begbek, Hulda Schroeder; Messrs. Ray Vonderacek, Harry Wiese, Billy Wies, Mr. and Mrs. W. Wiethaupt and Mr. and Mrs. J. McDonald.

A lawn party was given at the home of Miss Josephine Sullivan, 4206 Margaretta avenue, Saturday evening, by the members of the Warpy Club. Among those present were: Misses Evelyn Nagel, Julia Thornhill, Gladys Broeders, Agnes Malloy, Mabel Grebdecon, Lilian Walsh, Irene Gavin, Anna Sullivan, Helen O'Shay, Mabel Keenoy, Catherine Keenoy, Catherine Barrett, Mary Shaunessy, Bridget O'Flattery, Florence Sharkey, Irene Cronin, Catherine Mulligan, Hilda Bittner, Lilian Baker, Josephine Oberly, Lilian Plate, Lottie Dale, Edith Harts, Maude Desimine, Charlotte Vogel, Gertrude Motz, Veronica Smith, May Aljol, Irene Dillion, Henrietta Aufderheide, Doris Talley. Messrs. Thomas Hurley, Thomas O'Toole, Thomas Stack, Thomas Aherns, Neil Malloy, John O'Shay, William O'Fay, John Fleming, Joseph Comers, Hewitt McCluskey, Ambrose McCluskey, John McKee, Daniel Broeders, Walter McKenna, John Comers, Mike Aherns, Grattan Mulligan, William Shelley, William Manion, Joseph Henick, George Howard, Roy Fisher, John Colgrove, Harry Robinson, Joe Happe, John Ditenhaefer, Eugene Gastroi, Walter Muckerman, Lester Haslem, Bohn Bettas, Eugene Wilselm, Walter Trippicott, Arthur Bloecher.

Mrs. Will Gleason of 1428 Belt avenue entertained the Thursday Afternoon Club of which she is a member. The other members are: Mmes. Boggs, Delaney, Gahen, Hanlon, Kemmey, Menges, Newman, Pomplin, Volk, Walsh, Withington. The next meeting will be held at Mrs. Volk's, Thursday, Sept. 5.

Mrs. Harry J. Pettey and her young son, Harry Hamilton, have returned to their home in West Arlington, Baltimore, Md., after several months' visit with her parents, Mr. and Mrs. John Cochrane of Goodfellow avenue. They were accompanied home by Mr. Harry J. Pettey, who formerly resided here. During Mrs. Pettey's stay in St. Louis she was much entertained by St. Louis friends.

**Something You Should Have While Away**

Before leaving for your summer vacation, order the POST-DISPATCH sent to your summer home. It will be mailed you regularly if you give your order to your carrier, or notify us by mail, or you can phone if more convenient—Olive or Central 6600. POST-DISPATCH Circulation Department.


BARNETT'S 808 PINE ST.

$1 CASH

$1.00 A WEEK

LADIES' ELGIN WATCH BRACELETS

*Hurry, if You Want One*

BUY now—delay will mean higher prices. This Elgin Watch Bracelet is small size and a reliable timekeeper—the extension bracelet is 14-k. gold filled and guaranteed for 20 years. Wear it while you pay. No interest, just confidential credit. Terms $1.00 cash and $1.00 a week. No advance in price, at...... $20

FREE A 20-year 14-k. gold-filled Ribbon Bracelet free this week with every Elgin Watch Bracelet at $20.

Genuine Diamond Rings, $29

$1 Cash $1.00 a Week

Wear While Paying

Radio Wrist Watches $1 Cash, $1 a Week..... $18

Men's Elgin Watches $1 Cash, $1 a Week..... $17

Wear While Paying.

Ben Barnett JEWELRY CO. 808 PINE ST.

(Between 8th and 9th Sts.) See Our Windows



## A SHAMPOO WORTH TRYING

It is not necessary to shampoo your hair so frequently if it is entirely and properly cleansed each time by the use of a really good shampoo. The easiest to use and quickest drying shampoo that we can recommend to our readers is one that brings out all the natural beauty of the hair and may be enjoyed at very little expense, by dissolving a teaspoonful of Canthrox, which can be obtained from any druggist's, in a cup of hot water. This makes a full cup of shampoo liquid, enough so it is easy to apply it to all the hair instead of just to the top of the head. This, when rubbed into the scalp and onto every strand of hair, chemically dissolves all impurities. It is very soothing and cooling in its action, as well as beneficial to both scalp and hair. After rinsing out the lather so created, you will find the scalp is fresh, clean and free from dandruff, while the hair dries quickly and evenly, developing a bright luster and a soft fluffiness that makes it seem very heavy.—ADV.



Unsightly Hair

DeMiracle

DeMiracle, the original sanitary liquid, is truly a revelation in modern science. It is just as efficacious for removing coarse, bristly growths as it is for ordinary ones.

Only genuine DeMiracle has a money-back guarantee in each package. At toilet counters in 60c, $1 and $2 sizes, or by mail from us in plain wrapper on receipt of price.

FREE book with testimonials of highest authorities explains what causes hair on face, neck and arms, why it increases and how DeMiracle devitalizes it, mailed in plain sealed envelope on request. DeMiracle, Park Ave. and 129th St., New York.



"Keep the Home Fires Burning"

Remember the boys over there. Let their music be your music. Make your home a center of patriotic fervor. St. Louis is as much in the war as is Paris. Do your part—

*Sing the "Star-Spangled Banner" in Your Home Every Night*

Before You Select a Piano or Player — New or Otherwise — Go to

CONROY'S

Corner 11th & Olive

THE HOUSE THAT GUARANTEES ALL ITS PIANOS



DIAMONDS · WATCHES LOFTIS BROS. & CO. ON CREDIT

The prices at which we are selling Diamonds for our final August clearance represent values that cannot be found elsewhere. The solid gold mountings are beautifully engraved, hand carved, or plain polished. The new white gold mountings closely resemble platinum and are very popular.

**Loftis Perfection Diamond Ring**

The Most Popular Solitaire

Beautiful 14 karat solid gold mounting. Fine brilliant diamond. Prices range from $25 up to $500 and over. Our No. 659 is a popular seller at.... $50

TERMS: $1.25 A WEEK

**Diamond Ring—Tooth Mounting**

Specially designed to display the beauty of the fine, brilliant diamond; 14k solid gold.

$75 Rings, $1.85 a Week.

$100 Rings, $2.50 a Week.

$125 Rings, $3.00 a Week.

**CAMEO RING**

1179—Cameo Ring, 4 fine diamonds, pink Coral Cameo, fine solid gold.......... $25

$2.50 a Month.

**Diamond Stud**

91—Fine, brilliant Diamond. Loftis Perfection mounting, fine solid gold. $40

$1 a Week.

**MILITARY WRIST WATCH**

Tells Time in the Dark

Made for our soldiers and sailors—dependable, accurate—a watch that will "be there" when needed. High-grade, Full Jeweled movement, unbreakable glass, strong leather strap. Priced at............. $18

Terms: $1.80 a Month

Open Evenings | Call or write for Catalog No. 905. Phone Central 5052 or Main 97, and salesman will call.

LOFTIS BROS & CO. EST'D 1858 The National Credit Jewelers Second Floor, Carleton Bldg. 308 NORTH SIXTH STREET, NEAR OLIVE ST., ST. LOUIS



8 MONTHS OLD BABY HAD ECZEMA

On Face. Spread Rapidly. Cuticura Healed.

"When my baby was eight months old eczema appeared on the side of her face, and it spread rapidly. It first came in the form of a rash, the skin becoming dry with a chapped appearance. She was very cross and irritable and she scratched and rubbed her face almost constantly.

"After noticing an advertisement for Cuticura I decided to send for a sample. I purchased more, and I used one fifty-cent box of Ointment with the Soap and her face was healed." (Signed) Mrs. R. E. Kirk, 702 Jackson Street, Marshalltown, Iowa, Dec. 31, 1917.

When Cuticura has cleared your skin of pimples and redness keep it clear by using the Soap assisted by the Ointment for every-day toilet purposes.

Sample Each Free by Mail. Address post-card: "Cuticura, Dept. H, Boston." Sold everywhere. Soap 25c. Ointment 25 and 50c. Talcum 25c.



WATERBUGS

The nastiest species of the cockroach family, and other cockroaches cleaned out with

GETZ COCKROACH POWDER

MADE AND SOLD BY

W. D. HUSSUNG

1139 Pine Street. Both Phones

Contracts taken to clean out Cockroaches, Bed Bugs, Rats and Mice.


During the first seven months of 1918 the Post-Dispatch printed 11,977 Wanted to Purchase "Wants"—2449 more than the FOUR other St. Louis newspapers combined.


Garland's "Here Is the Dress Event" Garland's

Notwithstanding the upward trend of garment prices—and the increased cost of silk and wool materials—and the high cost of labor—we are launching for Monday our largest and best

*Out-of-Town Merchants, Take Advantage of This Sale.*

*Out-of-Town Merchants Will Find These Prices Lower Than Wholesale.*

# Fall Dress Sale

Offering up to $49.50 New Fall Dresses for $14.75 $25.00 and $29.50

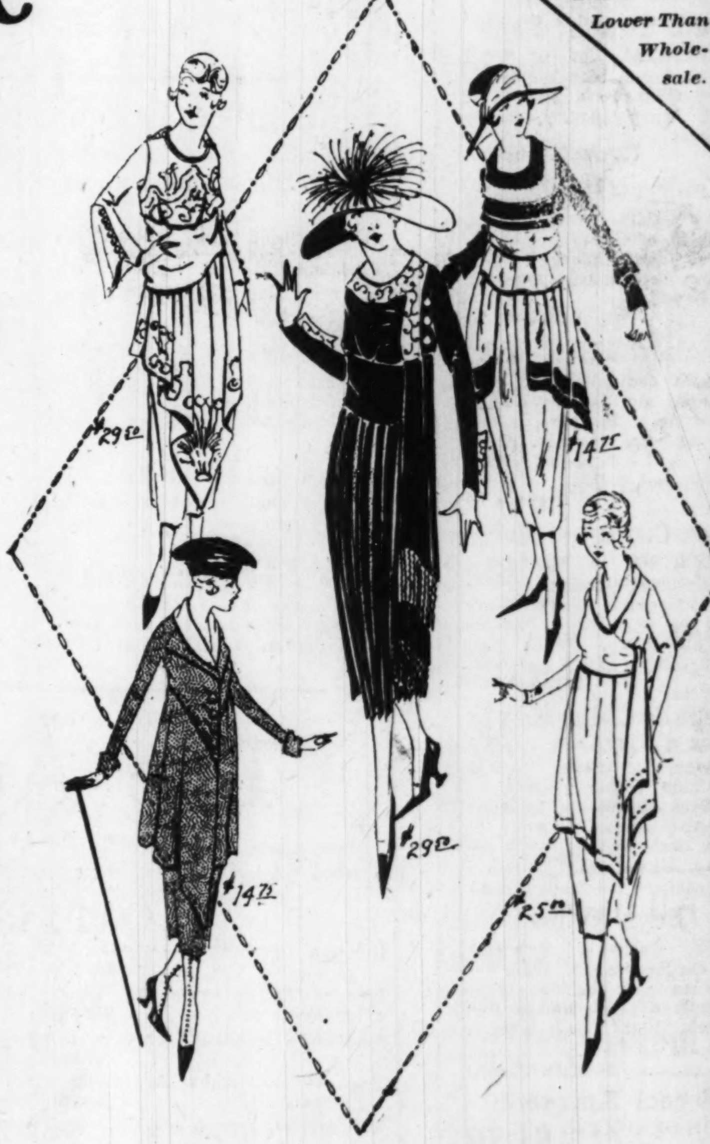

568 Dresses—scores of new and different styles, none are worth less than $20—more of these Dresses are worth $25, $30, $35 and $40—a few are worth $45 and $49.50.

**MATERIALS—**

Rich Satins—
Wool Jerseys—
Fine Serges—
Taffeta—Georgette—
Crepe de Chine—
Crepe Meteor—
Chiffon
and Combinations

**COLORS ARE—**

Taupe — Navy — Black — Green — Rose — Gray — Sand — French Blue — White — Burgundy — Reindeer—Brown and novelties.

**STYLES and TRIMMINGS**

This is our opening sale of Fall Dresses, and you will find every conceivable advance style, very few alike, assuring real exclusiveness, models that are beaded, draped, braided, fringe trimmed and embroidered, also smart tailleur and button-trimmed models.

Every regular size for misses and women.

**Dresses to $49.50** New Fall models—sizes for misses and women.... $29.50

**Dresses to $39.50** New Fall models—sizes for misses and women.... $25.00

**Dresses to $35.00** New Fall models—sizes for misses and women.... $14.75

Exceptional Monday Offerings in the

# August Fur Sale

Smart Coatee of Hudson Seal and Natural Skunk; August Price ......... $159.50

**Coats—Capes—Coatees—of Hudson Seal**

In many exclusive models, either plain or with contrasting fur trimmings. August prices,

$29.75 to $495.00

Prices Later, $40 to $650.

**The New Cape Stoles**

Of Eastern mink, Jap mink, Kolinsky, natural skunk, Scotch mole and Hudson seal—are very elegant. August prices,

$73.50 to $269.50

Later prices to $350.00.

**Genuine Kolinsky**

Luxurious models that closely rival sable in beauty. August prices,

$179.50 to $395.00

Later prices to $550.

**Animal Scarfs**

A beautiful collection of fox, wolf and lynx Animal Scarfs, in the newest shades and styles. August prices,

$15.00 to $85.00

Later prices, to $125.

**Matched Fox Sets**

Elegant sets in the rich Kamchatka brown, Alaskan fox,

$119.00 and $149.00

Later prices to $195.00.

**Throw Scarfs**

In natural skunk, Scotch mole, Hudson seal, Eastern and Jap mink; all are handsome, large models. August prices,

$69.50 to $165.00

Later prices, $95 to $225

THOMAS W. GARLAND 409-11-13 Broadway

ONTHS OLD
HAD ECZEMA

. Spread Rapidly.
ticura Healed.

ny baby was eight months
appeared on the side of her
spread rapidly. It first
form of a rash, the skin
ry with a chapped appear-
vas very cross and irritable
atched and rubbed her face
tantly.
ticing an advertisement for
cided to send for a sample.
more, and I used one fifty-
Ointment with the Soap
was healed." (Signed)
Kirk, 702 Jackson Street,
wn, Iowa, Dec. 31, 1917.
ticura has cleared your skin
nd redness keep it clear by
oap assisted by the Oint-
ry-day toilet purposes.
ree by Mail. Address post-card:
. H, Boston." Sold everywhere.
ment 25 and 50c Talcum 25c.

TERBUGS
st species of the cock-
, and other cockroaches
with
CKROACH POWDER
AND SOLD BY
L HUSSUNG
Street. Both Phones
ken to clean out Cock-
Bugs, Rats and Mice.


e first seven months of
t-Dispatch printed 11,977
Purchase "Wants"—2449
he FOUR other St. Louis
combined.


land's

-of-Town Mer-
chants Will Find
These Prices
Lower Than
Whole-
sale.

.00
4.75

Sets
atka brown, Alas-
49.00
prices to $195.00.
fs
Hudson seal, East-
me, large models.
5.00
rices, $95 to $225


## IMONDS TELLS WHAT THE HINDENBURG LINE MEANS TO GERMANS

Continued From Page One.

ulate pretty accurately the possible extent of any single success.

**The Present Outlook.**

Just now Foch has in two operations taken advantage of wholly vicious positions into which the Germans had put themselves as preliminaries to their grand offensives, now adjourned without date. He has taken his profit from German mistakes and from the accidental weakness of German positions which were not intended to be defensive positions at all. A much more serious problem will be before us when the German is at last in his true defensive position.

Since the element of surprise has returned it is safe to foresee that we shall be able to turn the enemy out of that position. But each time we shall find him in new positions until one of two things happens. Either his man power fails of the military spirit of his army is destroyed. In either case we shall then return to the old fashioned war of movement. But it will be after the victory has been achieved and an uninterrupted march on Berlin is before us. It is worth while to think for a moment of the months when Grant and Lee stood facing each other in long trenches about Petersburg, south of Appomatox. There one had a real forecast of the war today and the disappointments of 1864 are likely to return in 1918 and even in 1919, if one expects too much in a brief period of time. There is to be no sudden transition, no sudden sweep to the Rhine and beyond the Rhine; we have got to batter the German out of one position after another—out of the Hindenburg line, the line of the Scheldt and the Meuse, the line of the Ardennes, the Moselle and the Vosges—before we approach the line of the Rhine which is strongest of all, and behind that we may expect other lines, while between each series of positions there would be intermediate defense positions.

I do not believe the German defense will endure successive defeats. Obviously the morale will break down and the presence of inevitable defeat on the military sides, the statesmen will endeavor, even at a huge high price, to avoid the fatal consequences of invasion and ravage. But it is essential now to realize that we're only putting our feet on the first stretch of the road to Berlin.

Copyright, 1918, Tribune Association

## HOW INTRIGUES OF QUEENS ARE FACTOR IN THE WORLD WAR

Continued From Page One.

rying away army stores from the allies to Russia may be placed indirectly to her account. Also the mining of the Hampshire, with Lord Kitchener on board. Not only did this woman know eveything Russia was doing, but also a very large slice of what France and England contemplated. All went into the intelligence pool for Berlin. It was she again who caused her dupe Rennenkamps (brother of the German Governor of Torn) to hold up his cavalry for 12 vital hours at Lodz, where they were to have been let in on Mackensen, encircled there with his three corps.

Again at Tarnoff, when Mackensen burst the Russian line and precipitated the great retreat of 1915, it was the Empress who informed the German General Staff that the Grand Duke had withdrawn most of the Third Russian army's artillery in order to reinforce Broussiloff's Eighth Army for the advance into Hungary. Mackensen, of course, attacked and crippled the weakened Third Army of Radke Dimitrieff. Kovno, Vilna, New Georgvisk, the first fortresses of Russia, fell "like sand castles" handed over by the Empress' co-agents—men who had been carefully given the command by her.

Meanwhile the camouflage continued.

Creches for war orphans, underclothing depots, were industriously visited. Pulses were felt, temperatures taken. In the various towns of Russia the Empress would pick out pet patients to nurse. Sometimes she would "drive within range of the German fire" and take photographs. Once somebody cried out, "Niemka iedet!" ("There goes the German woman.") He was sabered. Then came her crowning infamy—the grand betrayal of Rumania. As the world knows now, Rumania came into the war on the understanding that Russian forces would assist her in the Dobrudja and that a Russian army would keep pace with her, on her right flank, as Gen. Averescu advanced into Transylvania. No Russians materialized in either sector; the Rumanians found their flanks "in the air," were hopelessly outnumbered and defeated. From this dates the sunset of allied hopes in the East. It was plain to thinking people that the cancer of treachery was too deep-rooted to admit of hope.

"Stop the Manaseuitch case!" the Czarina once wired to "Niki," when revelations were pending in a notorious spy case. Niki couldn't, and the Empress is reported as having furiously seized his telegram and thrown it in the face of Count Fredericks, the court chamberlain.

**The One Hope for Russia Smashed.**

There was just one hope left for Russia at Christmas, 1916. The Grand Duke voiced it from far away Tiflis. He wrote to the Czar, warning him that the Czarina's influence must be stayed and that a Government should be formed without delay with Prince Lvow and M. Muchkoff at its head. One firmly believes even today that this move would have staved off the revolution, while giving Russia 50 per cent more freedom than she ever had—and that a rejuvenated, united Russia would have victoriously carried on the war. Had this happened the allies would probably have won the war by Christmas, 1917. The German woman took care that it didn't. She showed her contempt and her power by rolling up the Grand Duke's letter into a ball and flinging it across the room. A week later Rasputin was murdered. The fate of Russia was sealed. Gradually the country became a German province. It is today.

On sober reflection, I do not think that anyone who knows Russia will disagree that had the Czar married a Rusian subject instead of a German Princess the whole course of the war would have run differently, sparing tens of thousands of lives.

So much for the "Queen business" and the royal marriage mart in this particular instance.

**English Royal Agents Have Failed.**

Scanning each court in turn, it is remarkable how all the Kaiser's Queens have turned out trumps for their Lord, and how King Edward's house failed to make good in the manner expected of them. English Maud of Norway, it is true, rules over a country that has remained persistently loyal to the Entente, but had Norway been pro-German with a German Princess on the throne, she would assuredly have been more loyal to Germany; she would have been, like Holland, a positive outpost and champion of Hundom. English Ena of Spain has been a frank failure as a war diplomat. Margaret of Connaught, Crown Princess of Sweden, and three quarters German herself, has been quite unable to combat the high machinations of the German Queen of that country. Queens Mary and Alexandra of England have comported themselves like ordinary loyal women, as also has Montenegrin Helena of Italy. Marie of Rumania, though one-third German, has been of loyal service to the allies all the more noteworthy, seeing how her German predecessor, Carmen Sylva, had steeped the Bucharest court in kultur. German Carmen Sylva kept Rumania out of the war, as long as she was alive, and her neighbor, German Sophia of Bulgaria, saw her country into the war, on the side of Germany, before she died.

**Wilhelmina Under German Influence**

The royal marriage mart and its machinations! Take Wilhelmina of Holland of the House of Orange-Nassau and married to a German princeling. In this case the Kaiser's agent was not a woman, as customary, but a man, dispatched to seduce the country of his adoption to the German idea, just as Albert Prince Consort was leased to England nearly 80 years ago. The Dutch people have never been, and are not today, of the German way of thinking. They dread and despise the Hun octopus, encircling them, just as much as do the Belgians. But their court, their Government and their army is permeated with kultur, thanks to the Hun Prince at the head of things, and the more than generous assistance of undistinguished Wilhelmina.

Holland challenges the allies every time. She feeds Germany, she permits German spies to overrun her territory, she tries to circumvent the allies' blockade to the advantage of Germany in every conceivable way. She is at this moment as much a province of Germany as is Lithuania; that she would decline to enter a Central European Federation of States, with Prussia at the head, in the event of a German peace, is unthinkable.

Occasionally Dutch gendarmes and coast guards fire at stray German seaplanes and Zeppelins and even at U-boats transgressing the three-mile coastal limit.

Camouflage!

The country is firmly held in the vise of Kaiserism for the very simple reason that the people who have the power are Huns. Wilhelmina was a dear, plump little lady when she married her Hun. And the joy bells rang. So will little Juliana be, one day, when she marries one of the German Crown Prince's sons.

What a game is the King game?

**Victoria of Sweden Aids Germany.**

Take Sweden. Victoria of Baden, German-born and bred and daughter of one of the founders of the German Empire, sits on the throne, a delicate woman, constantly in and out of Germany on health visits to Karlsruhe and the Black Forest. A "very forceful personality," that she has completely won over her invalid husband to the German idea is certain. Stockholm is a German city, Germans lags flying, German beer gardens, German music, German plays at the theater, German hotels and business houses flourishing.

Continued on Next Page.


# Lammert's
10TH & WASHINGTON

*Last Week of Our*
## Semi-Annual Clearing Sale

*Six Days More to*
SAVE
10% to 40%

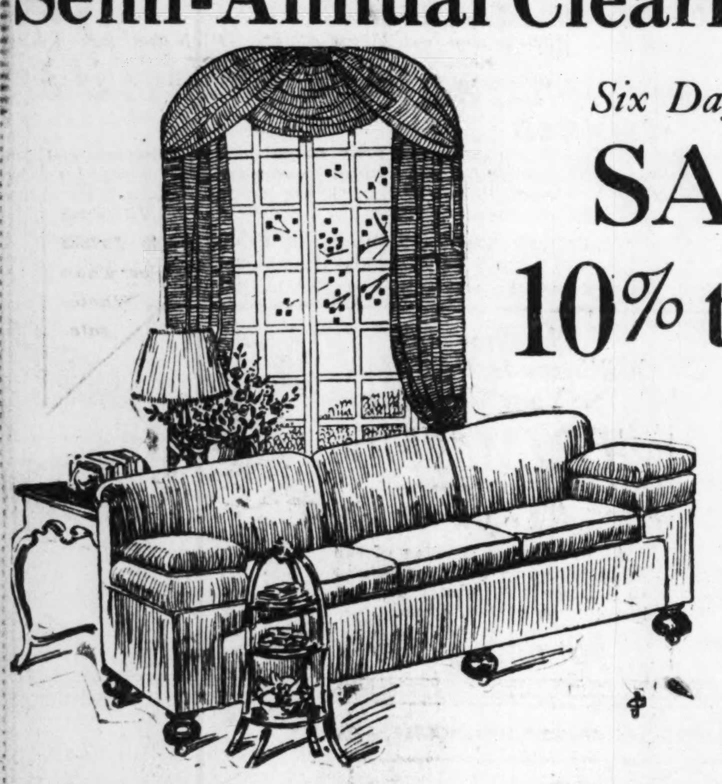

—on thousands of articles of beautiful Lammert Quality Furniture, including products of the world's most renowned factories — all new stylish designs—all of superior construction.

In Living-Room Furniture many unusual opportunities to save are presented, representative items of which are subjoined.

Davenport, mahogany and cane, Chippendale styles, 7 ft., loose-spring cushion seats, two pillows and bolster back; figured blue damask upholstering; former price $130.00 ........ $116.00

Armchair to match, former price $64.00 ........ $57.00

Table, crotch mahogany, revolving top; closed 48x24, open 48x48; former price $100.00 ........ $55.00

Chair, brown mahogany and cane, loose spring cushion seat, pillow back; black velour upholstering; former price $78.00 ........ $65.00

Chair or Rocker; brown mahogany and cane, in wing style, at ........ $12.50

**All Refrigerators at 20% to 25% Saving**

Choose from 25 styles, all ice capacities, of the nationally celebrated Bohn Syphon and Sanitor makes of Refrigerators, the kind indorsed by domestic science and hygiene experts. The prices are the same as in 1917—20% to 25% less than these same Refrigerators are sold in Chicago and other cities.

**Ivory Fern Stands, $5.75**

Flat reed construction, 10 inches wide and 34 inches high. Complete with galvanized earth pan. A charming accessory for living room, sun room or boudoir, especially featured at the above low price.

### Dining Furniture

More than two large floors, including complete suites, as well as single pieces in every grade, every period style, and every wanted wood and finish. Below are examples of the savings:

Nine-piece Louis XIV. Suite, antique mahogany, Royal Furniture Co. construction, 75-inch board, 60x48 extension table, serving table, five side chairs and one armchair ........ $810.00

Nine-piece Heppelwhite Suite, Grand Rapids construction, beautiful dark polish walnut, consisting of 72-inch board, oval extension table, combination serving table and silver cabinet, five side chairs and one armchair ........ $475.00

Ten-piece William and Mary Suite, American walnut, Berkey & Gay construction, consisting of 66-inch board, 54-inch extension table, china cabinet, serving table, five side chairs and one armchair ........ $345.00

Tudor Dining Suite, genuine mahogany, trimmed with walnut, consisting of 72-inch buffet, 8 ft. by 54-inch extension table, five chairs and armchair; specially featured at ........ $243.00

### Bedroom Furniture

Make your selection from St. Louis' largest, most complete and most dependable stocks. Whether you wish something simple or most elaborate you are certain of satisfaction at a substantial saving in price. Note these examples;

Seven-piece black lacquer Suite, consisting of dresser, chest of drawers, twin beds, toilet table, chair, toilet table stool; Berkey & Gay construction ........ $531.00

Ten-piece Suite, Queen Anne style, antique burl walnut, Berkey & Gay construction, consisting of dresser, high-boy, toilet table, bed, chair, rocker, bench, chaise longue ........ $960.00

Nine-piece decorated black lacquer Suite, Royal Furniture Co. construction, consisting of dresser, chest of drawers, toilet table, twin beds, chair, rocker and night table ........ $510.00

**Martha Washington Sewing Tables**
Solid Mahogany
$15

These are made by one of the best Grand Rapids factories; finely rub-finished. This quality is worth $20.

Lammert's
10TH & WASHINGTON



Queen Quality
SHOES

# Attractive Early Fall Boots
IN
**Brown, Gray, Field Mouse Black and Tan**

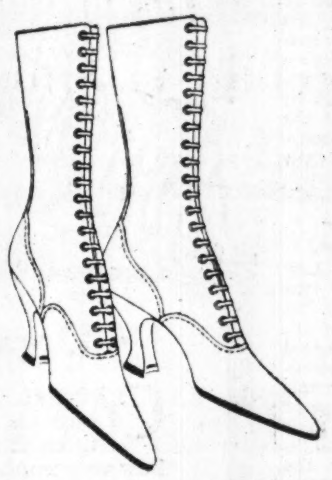

The "Cascade," $11

Here are a few of the many examples of the beautiful new Boots created by the famous Queen Quality style masters. Never before have we been as proud of our showing of this fine footwear as we are of this season's styles.

The excellent material, faultless workmanship and glove-like fit of the four exquisite Boots here shown, will satisfy the most exacting tastes. They are priced unusually low. You should make your selection at your earliest convenience.

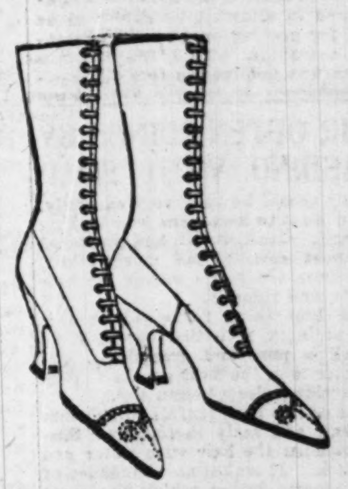

The "Vanity," $12

## See Our Window Display of All the Newest Styles

The "Archrite," $8

**The "Cascade"**—as illustrated. Colored Kid Boots are decidedly in favor this year—this one will delight you. Made in Brown, Gray and Field Mouse, light flexible sole, plain toe and Louis heel with plate. Price—$11.00.

**The "Vanity"**—as illustrated. This dainty glove-fitting Boot represents the very best in fine footwear. Finest quality Kid in Brown, Gray and Field Mouse, with light flexible welt sole, Louis heel with plate, and imitation perforated tip. Price—$12.00.

**The "Archrite"**—as illustrated. A Boot of beautiful, graceful lines that assures you a perfect fit and utmost comfort. Made of Black Kid with welt sole and medium heel. Price—$8.00.

**The "Astor"**—as illustrated. This charming Boot is indeed one of fashion's newest creations. Your choice of fine Kid in Brown, Gray and Field Mouse, with light welt sole and military heel. Price—$10.00.

Same in Tan Russia Calf—$9.00.

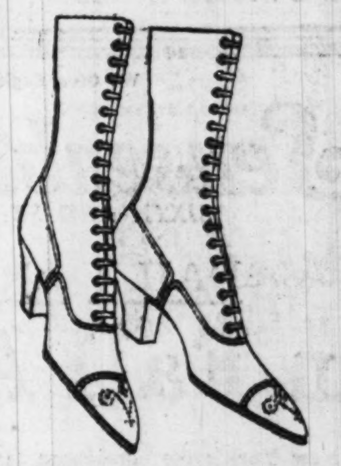

The "Astor," $10.00

## Ladies' Hosiery

All the popular colors. We have just the shade to match your boot.

618 Washington Ave. **Brandt's** FOOTWEAR 617 St. Charles St.



**Take Your Choice 25¢ DOWN**
RINGS EAR-RINGS
WATCHES SCARF-PINS

**Join the McCoy-Weber THRIFT CLUB**

**WEAR A $37.50 DIAMOND**

PAY ONLY **50c Down** DOWN

By paying 50c and the balance 75c a week Thrift Club members can own a beautiful $37.50 Diamond. Just imagine how easy it is—come here and select your Diamond RIGHT NOW.
Pay 50c! Start to Save a Diamond!

**Pay Only 25c Down**

For a Splendid Wrist Watch

By paying 25c you get one of the finest Wrist Watches—a neat serviceable article—fully guaranteed and warranted to keep accurate time ........ $20

**25c Down For This Fine Elgin** $18

Imagine the world's best timekeeper is yours on your first payment of 25c. The balance 50c a week. Fine 20-year guaranteed case—come, join now—wear an Elgin while you pay.

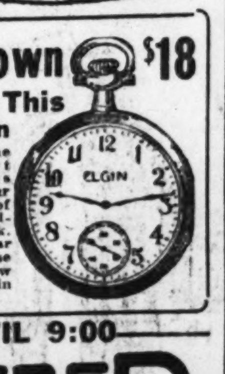

OPEN SATURDAY UNTIL 9:00

**McCOY-WEBER**
2ND FLOOR ORIEL BLDG. S.E. CORNER 6TH & LOCUST


Send a Post-Dispatch Want Ad to find and restore that LOST Article.


—ROYAL—
**Vacuum Cleaner Prices**
Will Be
**Advanced Sept. 1**

Beginning Sept. 1st, the manufacturer of the ROYAL high grade Suction Sweeper will be compelled to raise their prices. The ROYAL has maintained its original price almost a year longer than any other make, and you may buy at the old prices until Sept. 1st—

**$40 Cash or $43 on Easy Payments**

After Sept. 1st These Prices Will Be Advanced.

We will close out our Demonstrator Machines—at our 1117 Olive Street store—at a reduction of 30% from these low prices. As we have only a few of these machines we advise your calling early. REMEMBER—these Demonstrator Machines will be for sale only at the 1117 Olive Street store.

The manufacturers and the Morton Electric Co. GUARANTEE every cleaner sold.

**We Rent Cleaners and Repair All Makes**

Next week we will conduct (at both stores) a Demonstration of the Six Leading Makes of Washing Machines.

This alone is worth a visit from the thrifty housewife.

**Morton Electric Co.**
1117 Olive St. **2 STORES** 701 Olive St.
TELEPHONES: Olive 5256 or Central 6334-R.


A suburban home? Want it? See Post-Dispatch Wants.


## BEAUTY HINTS FOR YOUR HAIR

**How to Prevent It From Growing Gray**

There is no occasion for you to look unattractive or prematurely old because of gray, streaked with gray, white or faded hair. Don't let this condition with its look of age rob you of your youthful beauty and the wonderful opportunities which life offers. No matter how gray, prematurely gray, lusterless or faded your hair might be, "La Creole" Hair Dressing will revive the color glands of nature—promote a healthy condition of the hair and scalp—and cause all of your gray or faded hair to become evenly dark, soft, lustrous and beautiful. This preparation is not a dye, but an elegant toilet requisite which is easily applied by simply combing or brushing through the hair.

USE
"LA CREOLE" HAIR DRESSING to prevent your hair from growing gray and to restore a beautiful dark color to gray or faded hair. For sale by Wolff-Wilson Drug Stores, Judge & Dolph Drug Stores, and all good drug stores everywhere. Orders from out-of-town customers filled promptly upon receipt of regular price, $1.20—ADVERTISEMENT.

**Warner's Safe Pills**

have been the ideal Family Laxative for 40 years—a guarantee of reliability. Gentle in action, they are entirely free from injurious drugs, and are intended especially for constipation, biliousness, indigestion, torpid liver or inactivity of the bowels. Your druggist sells them.

Warner's Safe Remedies Co., Rochester, N. Y.

# HOW INTRIGUES OF QUEENS ARE FACTOR IN THE WORLD WAR

Continued From Preceding Page.

German newspapers, policemen in pickelhaubes, a German trained army with officers of the arrogant stamp.

Sweden, like Holland, has worked overtime since 1914 to make the war pan out easier for Germany. Norway, next door, with an English Queen, has done the opposite. The coincidence is strange. Swedes and Norwegians who lived beneath the same sceptre so long sannot be two such totally divergent types that one should acquiesce in the Lusitania crime and the other abhor it.

The Swedish court stood self-condemned in allowing its cables to be used for possing on German submarine warnings. That the German Queen was involved in this disgraceful breach of enutrality need hardly here be stated.

It is clear that in an article of this kind, written at this critical juncture of affairs, much must be left unsaid lest it be of service to the other side. If this applies to Sweden, it obtains even more forcibly to Spain. Spain is a country with three bones to pick with the allies. She wants England out if Gibraltar, France out of Morocco—both of which things Germany promises her—and she has not forgotten Cuba. These were historic grievances, and the Kaiser tried hard 12 years ago to win Spain over finally by dumping down a German Princes sin Madrid. In Berlin all the most fetching frauleins were paraded before debonais and hot-blooded Alfonso, who had but to pick and choose. It is recorded that he found their ankles too fat. So he hied to England and picked out a Queen, a fair-haired English girl—only half German—who till then might have been seen daily shopping in her suburb, like an ordinary girl just from school, or pushing her invalid brother through the streets in a bath chair.

**Ena failed to Sway Spain.**

Dusky Alfonso was fascinated by fair-haired Ena, who at once discovered, of course, that the Protestant faith was all wrong and the Catholic faith the true one—the only barrier to an alliance thus being removed. In the years that intervened English Ena has been kept so busy in the domestic line that she has had little or no time to spare for intrigue—even if she were so gifted and inclined, which as an English brought-up girl she isin't. She has worked womanfully and achieved popularity; "watching" bull fights through specially darkened opera glasses; daring assassins beside her husband—all to no purpose. An occasional English influence made itself felt at court only to disapepar directly the Dowager Queen Christine got wind of it.

This lady, an Austrian Princess and ardent disciple of the aVtican and Holy Roman Empire, has been the head of German influence and intrigue in Spain throughout the war. While Ena has been busy in the nursery, Christine has been at work in, or very near, the Council Chamber, and a comparatively simple task she has had in view of Spain's above-mentioned political antagonism to the entente. If Germany murdered Spanish seamen the matter would be skilfully passed over; if England, through an honest lack o tonnage, found herself unable to buy up, as usual, the Spanish ooraonge trade, all Spain was posted with mischevious notices emphasizing how England has "brought famine to our shores." German submarines have been freely sheltered in Spanish harbors, even allowed to escape, and every possible difficulty has been put in the way of the Entente Allies in regard to keeping the Portuguese expeditionary force in the field in France. The country has been saturated with German propaganda, largely, as in Sweden, against the will of the rank and file of the nation, but backed up to the hilt by some of the royal family and the governing caste. As for Christine, hers is the brain, and she is in daily secret communication with Vienna via the paper nuncios, and by other means here left unenlarged on.

**The Case of the Empress Zita.**

With the young Empress of Austria, one time Zita of Parmo, who has latterly been represented as pulling the strings on behalf of the Entente Allies, and needs to proceed warily. True, this lady is of Franco-Italian descent, a Bourbon-Parma, but every single Royal personage in Europe has criss-cross blood in their veins—not one being as thoroughbred as an Irish peasant on the coast of Clare. One of 20 children, half of whom are imbeciles or otherwise degenerate, Zita divided her youth between Painora Villa in Tuscany and Parma Castle in lower Austria. She had known the Emperor since childhood. Petite, with dark gold-brown eyes—her most striking feature—she is more Italian in appearance than Austrian. One of her sisters is married to the Italian Count Palli, while another is a nun in the Isle of Wight. Two of her brothers are serving in the Belgian army and it was the letter Emperor Charles wrote to one of these, Prince Sixtus, in which His Majesty expressed the view that Alsace-Lorraine should be given back to France that started the present rumors. These have now culminated, apart from the usual tale of domestic unhappiness, in assertions that the Empress has:

Stopped the use of gas against the Italians.

Stopped the bombing of Italian cities.

Has been in touch with the Italian General Staff in connection with plans for the recent Austrian offensive.

The Austrians say all these rumors, intended to shake the stability of the ramshackle Empire, originated with Entente agents. This is strange, because if Zita is really working for us, surely it is up to us to keep quiet about it! At all events, the matter obviously cannot be gone into at any length here and now.

Educated at an English convent, married at her special request by a French priest, Zita certainly hates Germany, and she has rarely made any effort to conceal the fact. But that she is emerging as a second Czarina and betraying her husband's country is difficult to credit if one recalls that hers has been one of the few genuine royal love matches of our time. When the then Archduke Charles married her in 1911 he had just returned from Stonyhurst College, England, and had but an uncertain chance of ascending the Hapsburg throne, couple proceeded to live the gay ennese life till the murder of jevo in June, 1914, entirely altered thir existence. There are few storis of Zita in existence be the usual tales of her Red Cross votion and her refusal to ta

Continued on Next Page.

# HAIR OFTEN RUINED BY WASHING WITH SOAP


Soap should be used very carefully, if you want to keep your hair looking its best. Most soaps and prepared shampoos contain too much alkali. This dries the scalp, makes the hair brittle, and ruins it.

The best thing for steady use is just ordinary mulsified cocoanut oil (which is pure and greaseless), and is better than the most expensive soap or anything else you can use.

One or two teaspoonfuls will cleanse the hair and scalp thoroughly. Simply moisten the hair with water and rub it in. It makes an abundance of rich, creamy lather, which rinses out easily, removing every particle of dust, dirt, dandruff and excessive oil. The hair dries quickly and evenly, and it leaves the scalp soft, and the hair fine and silky, bright, lustrous, fluffy and easy to manage.

You can get mulsified cocoanut oil at any pharmacy, it's very cheap, and a few ounces will supply every member of the family for months.—ADV.



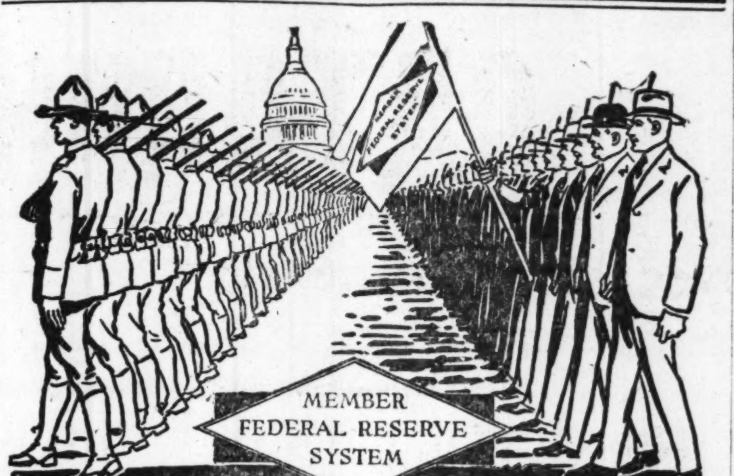

Organization Wins

ORGANIZATION is what wins in war, in business, or in banking. We used to think this bank was ideally organized but how very much better we are situated today as a member of the Federal Reserve Banking System. Membership links us with the strongest and best organized banks throughout the country.

Their organization is our organization; their strength our strength. And your financial security may benefit, in turn, if you are among our depositors.

Broadway — National Bank 3rd of St. Louis — and Olive

We Give Eagle Stamps

Sensenbrenner's
SIXTH AND ST. CHARLES

DAILY ARRIVALS
in Fall Apparel

New York's best designers forward us by every express their notable style successes. You can come here with the assurance of finding at all times the very latest and most distinctive fashions, and Sensenbrenner prices are an added inducement.

New Fall Suits ........ $25 to $85
New Fall Coats ..... $19.75 to $85
New Fall Dresses ......$15 to $55
New Fall Skirts ........ $5 to $20
New Fall Waists .....$2.95 to $15

New Fall Dresses

Georgette and Satin Dress, $15

Sensational Monday Values
$15

SATINS TAFFETAS
SERGES METEORS
A FEW WOOL JERSEYS
GEORGETTE AND SATIN COMBINATIONS

We challenge any store in town to show such values—you will find them absolutely supreme in St. Louis. All the popular features in fringes, braiding, embroidery are shown, in distinctive pleated, side drape and tunic models.

Save $5 to $10 on
Fall Suits

This sale points the way to big economies. Two hundred suits to select from at.. $25

WOOL POPLINS GABARDINES
ALL WOOL SERGE SUITS
PEAU DE CYGNE OR "SOL" SATIN LININGS

Every one of these suits is a beauty—that you'll agree when you see them. Never again this season will $25 buy such quality, such superior tailoring. A big selection of smart styles—almost every suit interlined for colder weather—convertible and slip-through collars and other wanted features.

$25 $25

"De Luxe" Boots at $10

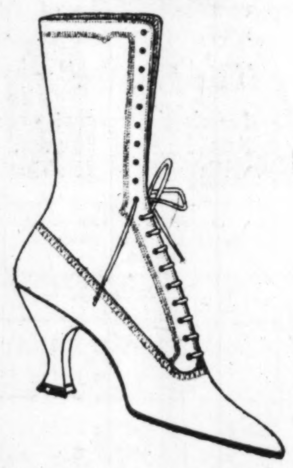

TAUPE GRAY
PEARL GRAY
FIELD MOUSE
HAVANA BROWN
IVORY KID
WHITE KID

These are six of the most handsome boots we have ever shown—the equal of which we doubt can be procured under $12 to $15 elsewhere.

All are made of the finest Blumenthal Kid stock, neatly trimmed with perforations and stitching exactly as shown in illustration. The new blind-lace eyelets add to their charm. As to the heels, they are simply beautiful—newest slender wooden French Louis effects, kid covered, to match vamps.

All Sizes 1 to 9
Widths AA to D

ENOZ Kills Moths Instantly

Use It Now

and destroy the moth-eggs and larvae, or worms, which are buried deep down in your garments.

It isn't the moth-millers that do the destructive work. It is the larvae, or worms, and they *are active throughout the year.*

ENOZ is a powerful liquid chemical that is sprayed on goods of every kind, **without stain or damage.** ENOZ penetrates *all* fabrics and its antiseptic odor will disappear within a short time.

ENOZ is used by prominent rug dealers, furriers, woolen merchants, clothes makers, feather dealers and upholsterers with entire satisfaction. Names if desired.

Spray Your Garments With ENOZ and Let Them Hang

Use ENOZ every thirty days and be protected against moths. It is non-poisonous and non-explosive.

Sprayer and Liquid sold in combination for $1 at drug, department and hardware stores. Additional liquid, pint size, 75c; quart size, $1.00. West of Rockies and in Canada 25 cents extra.

*If your dealer hasn't it—we will send it to you prepaid upon receipt of price.*

ENOZ KILLS MOTHS

Good-Bye Moth — The Phenol Chemical Co. Inc. Established 1899 705-707 N. Wells St. Chicago, — Good-Bye Moth Ball

New York Branch: 41 Union Square Telephone Stuyvesant 1416

Dentistry Truthfully Advertised

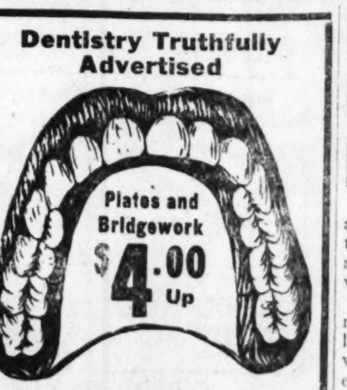


Nervous People Receive Careful Attention

DR. H. E. DOWELL DOES DENTISTRY WELL

S. E. Cor. 7th and Olive
Opposite Republic
Entrance on 7th Street
Opposite Republic
Hours: Daily, 8 to 6; Sunday, 9 to 12

POSLAM ALL QUALITY AND HEALING ENERGY

Would it surprise and please you to awake some morning to find that your torturing Eczema, your disfiguring and embarrassing skin affection, had wholly disappeared.

This has been the experience of many after brief treatment with Poslam, the quick-acting skin remedy, which possesses the most highly concentrated healing energy, and which is intended and made effective for the very purpose of aiding YOU to have a better, healthier and more sightly skin.

Sold everywhere. For free sample write to Emergency Laboratories, 243 West 47th St., New York City.—ADV.

It may be true that it is more difficult than usual to secure the right sort of workers—most of them being employed; but IF THE WORKER YOU NEED IS TO BE FOUND a Post-Dispatch Want Ad will bring him.

Irwin's
509 WASHINGTON AVE.

All charge purchases made in any department during balance of month payable in October.

Boosting August Garment Sales

The season's greatest opportunity for women of St. Louis to buy up-to-the-minute styles of

Winter Coats

At end-of-season prices.

A COLLECTION
Such as Has Never Been Shown Before.

$29.75

THE MATERIALS ARE
*Wool Velours, Bolivias, Silvertone Burella, Pompoms, Chiffon Broadcloths, Lambtex and High Pile Sealette*

THE STYLES ARE
*Large and full, belted effects. High and normal waistline, semi-tailored, and the more dressy effects, for utility, motor and street wear. Featuring all the new collar effects.*

TRIMMED
*With kit coney and black coney, opossum, seal and beauty plush, others self-trimmed, button trimmed and pipings of contrasting shades. Nearly all of them handsomely lined.*

Buy now and save $10.00 to $15.00 on a garment.

A deposit of 25% will hold any Coat until wanted. All Charge purchases during this sale will be payable in October.

August Sale of
FURS
Continues at
33 1/3%
Discount from Marked Prices

The New Fall Millinery Is Now Here for Your Choosing
TRIMMED HATS

An exceptional showing of the season's newest ideas, correct in style, elegant in trimmings, rich in colorings and materials.

$5 and $7.50

WE HELP MAKE HAPPY HOMES
$5 Down
On a Nice Three-Room Outfit

Living room contains one three-piece suite upholstered in Chase leather, one library table, two pictures, one jardiniere stand. Bedroom, one massive iron bed, spring and good cotton top mattress, one oak dresser, one oak chiffonier—5 drawers on one side and large clothes hanger space on the other side. One vacuum sweeper, Combination kitchen and dining room, one gas range, one kitchen cabinet with glass top or sideboard if you prefer it; one extension table, four genuine leather seat chairs, one 24-piece dinner set, one 9x12 Linoleum—and it only costs.................. $177

Home Entertainment

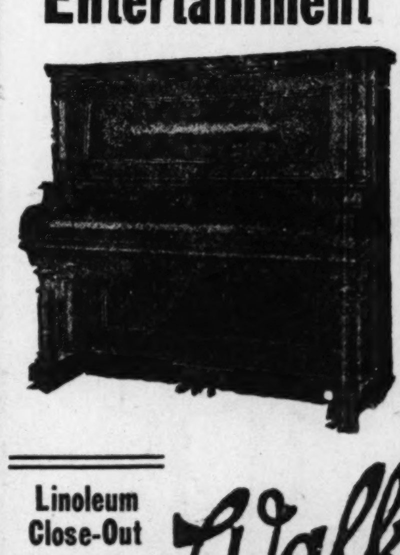

Piano Bargains

Mahogany Player-Piano—full size; regular $550.00 value, only $375.00

Early English Piano—slightly used; a big bargain at this price ............. $150.00

Mahogany Piano — also slightly used, in good condition.... $135.00

Good Values in Talking Machines

Carola Talking Machines—all-steel case; mahogany finish; plays all records ........... $10.95

Our own make Talking Machine—mahogany cabinet........ $43.00

Brunswick Phonographs—in mahogany fumed or Adam brown; pieces guaranteed ........ $90.00

Linoleum Close-Out
4 to 6 yards in piece; good for bathrooms and halls; per yard, 65c

Walker's
WM. MOLLETT, Pres.
A. V. HENKEL, Vice-Pres.
W. B. HUBER, Sec'y
206-208 N. Twelfth Street

Special Rug Values
A new line of Axminster Room Rugs; prices low; see them.

GENUINE DIAMONDS
$25. $35. $50.
OUR EASY PAYMENT PLAN

If it is a diamond you expect to purchase, be sure to see us—get our terms and prices. We show over a thousand different diamonds for ladies and gents—in rings, ear screws, la vallieres, brooches, studs, etc. A wonderful assortment.

JUST PAY $1.00 A WEEK

Aronberg's
426 N. Sixth St.
Opposite Columbia Theater

Phone your Want Ad to the Post-Dispatch. Call 6600—Olive or Central. Your credit is good if you rent a telephone, or your druggist will phone the ad.

...t an uncertain chance of ...ing the Hapsburg thron... proceeded to live the gay ...ife till the murder of S... June, 1914, entirely alte... ...xistence. There are fw ... of Zita in existence bey... ...ural tales of her Red Cross ... and her refusal to talk...

Continued on Next Page.

...rge purchases made in any ...nent during balance ... payable in October.

...nt Sales

...te styles of

...er

...oats

...of-season prices.

...n Before.

...75

Pompoms ...roadcloths Lambtex

...High and normal waist... more dressy effects, for ... Featuring all the new...

...sey, opossum, seal and ... nmed, button trimmed ... ...les. Nearly all of them...

...00 on a garment.

...wanted. All Charge pur... ...tober.

$1.00 A WEEK

GENUINE DIAMONDS

$25. $35. $50.

OUR EASY PAYMENT PLAN

JUST PAY $1.00 A WEEK

...ronberg's ...N. Sixth St. ...e Columbia Theater

## HOW INTRIGUES OF QUEENS ARE FACTOR IN THE WORLD WAR

Continued From Preceding Page.

Italian prisoners in hospitals, whom she is reported to have frequently called "traitors," which, of course, may be camouflage.

**More Pro-Ally Than Pro-German.**

Summing up the case of Zital, probably this is somewhere near the truth:

Far more pro-ally than pro-German, she is nevertheless stanch for the land of her adoption—Austria. She sees this land laid open, as the war progresses, to all the ignominy headed by civilization onto the head of Germany. Yet the Austrians are not Germans—one cannot readily recall a single case of Austrian outrage such as the rape of Belgium, the murder of Nurse Cavell, the Lusitania, the sudden introduction of gas, or the senseless bomb murder of non-combatants. Austria has fought a comparatively clean war, and Zita may have had something to do with that—in which be it said, she would find herself backed up by large numbers of the most influential people in the Dual Monarchy. This is not treachery; rather a fearless and far-sighted regard for the future of her husband's country. Zita wants this conflict to end as quckly as possibly, before the introducion of new abominations by Germany should still further contaminate the name of Austria; a cosmopolitan herself, she does not desire her adopted people to be the social outcasts Germans are going to be for generations.

No record of the machinations of royal marriage mart is complete without reference to ex-Queen Sophie of Greece, the Kaiser's sister. This German woman has possibly influenced the war adversely for the allies, even more actively than did her cousin the Czarina. To say that this "pallid, dainty woman altogether charming and of seductive voice, gifted with a brain and a will, yet the simplest housewife, has altered the whole trend of the war against Turkey, and in the Balkans is to state what is nothing less than the bare fact. This woman built up a structure of intrigue and treachery around her at Athens of corruptions and usurpation without parallel in the history of nations. And all to serve one end—the Kaiser's.

**Molding Greece to Germany.**

Totally alien to the Greek temperament, having nothing whatever in common with the Hellenic outlook, she received her call, in the royal marriage mart, in the early '90s, proceeding to Athens as Duchess of Sparta. Greece was then being run by a Dane.

Sophia Dorothea Alerica, now bordering on 50, soon set about cultivating a German atmosphere in the Greek capital. In the palace she surrounded herself with German women and got her husband keenly absorbed in German militarism, so much so that soon the Greek army was being modeled on that of the Fatherland. Col. Strategoi, the Chief of Staff, was constantly in Berlin. German commerce and finance was encouraged in every way; a dreadnought for Greece was built in Germany. In 1897 this damnable agent of the Kaiser had the efrontery to telegraph to Berlin in this strain, when invited to the centenary celebrations of Kaiser William I:

"A sore conflict endures within me, weak woman that I am. I am set between the opposing calls of my ancestral family and my new fatherland. I dare not leave Greece, toward which I have devoted my whole being, in her present tragic plight (Greeko-Turkish war).

This was the woman to whom the Kaiser gave the same year the Order of Louise, the highest Prussian honor for work done by a woman in war. The woman, who, deeply religious, maybe, did not hesitate to deal directly with the prostitutes of Athens in order to further certain espionage work in hand for Berlin. In the Balkan ward, leading up to Armageddon, Sophie, of course, emerged as the usual royal heroine, the inspirer of every war charity, an angel of the Red Cross, forever making patriotic appeals, etc., etc., ad nauseam. Meanwhile, her Imperial brother entered into occupation of what may be termed advanced Greek headquarters, at Corfu, just next door. Sophie was constantly a visitor there. Becoming Queen on the convenient murder of pro-English King George at Salonica 18 months before the war, without a doubt, in the period intervening before the outbreak of hostilities, this woman worked night and day planning what should be the attitude to be taken by Greece in the various likely eventualities of the conflict she knew to be so near.

**Pretended Friendship for England.**

On the surface she was well camouflaged. Each year she came to Eastbourne, England, with her children, to be welcomed with the usual sickening adulation. She was in England "studying the architecture of English country houses," in the final week before the war. So was her brother, Prince Henry of Prussia, and looking back today, it is as clear as crystal she, too, was here for no other purpose than to report to the Kaiser up to the last minute and from the most trustworthy sources in the land what was likely to be the attitude of England in the even of a continental war.

Possibly enough has been said to illustrate this German woman's case in relation to the royal marriage mart and its fatal influence—though one could give many further instances of her fantastic sway in the world war.

The Queen business has got to be stopped. Intermarriage is a relic of the dark ages—as able an instrument of Hun barbarity as the Kaiser has ever laid hands on. Place any insipid, anemic Princess on the throne of a foreign country and you have an agent in that country more steadfast and more powerful than the subtlest diplomat or the most beautiful cocotte. You have an agent to whom all things are perpetually an open book, an agent who has access to Cabinet documents and even to Cab-

Continued on Next Page.

# Gauss' Combined Treatment for CATARRH Sent FREE to All

## This Treatment Has Relieved Many of the Most Serious and Chronic Cases of Catarrh—Sent Free to Anyone for the Mere Asking to Prove Its Marvelous Powers

### To Prove It Beyond a Doubt, Without a Cent of Cost to You, Send Coupon Below With Your Name and Address Today for FREE TRIAL PACKAGE of This Remarkable Treatment

### Disgusting

**Catarrh Victims Fearfully Nauseating to Those Who Are Near to Them.**

**A Free Proof Package of Gauss' Combined Treatment for Catarrh Sent to All Who Write for It.**

"You Are Sentenced to Deportation; Society Cannot Put Up With Your Nauseating Catarrh Habits Any Longer."

That is what most people would like to say to the man or woman who suffers from this abominable disease. It is not because society does not pity the poor victims, for it does, but because disgust is so much stronger than pity that it outweighs it.

Of course the poor victim cannot help the catarrhal practices that so nauseate everybody else—they are a part of the disease from which he suffers—but it is simply impossible for the average healthy man or woman to overcome the disgust that he or she feels at having to witness such unspeakable exhibitions. Neither friendship nor love can rise superior to these sights, sounds and odors that revolt in spite of all attempts to check the revulsion. The victim becomes a social outcast, despite all his or her good qualities, simply because it is a trial to everyone else to have him or her in the vicinity.

Much may be borne, for the sake of politeness and from a feeling of pity, but seldom indeed does one leave the presence of a catarrhal unfortunate without heaving a sigh of relief at being again in the pure, sweet, undefiled air, away from obnoxious breath-odors, and out of sight of those symptomatic habits that turn the stomach sick.

Most pitiful of all is the fact that so many of these catarrh victims do not recognize that they are objects of disgust to all around them. They do not smell their own breaths, and do not, therefore, know how offensive they are. No one tells them, because no one wants to hurt their feelings. The catarrhal person doesn't notice his own acts in clearing his throat, blowing his nose and spitting, because he is so accustomed to these things, and they are so necessary to him that he pays no more attention to them than he does to his breathing. Everybody else notices them, though, and everybody else wishes they didn't have to notice them.

These catarrhal practices, both pitiful and disgusting, are enough to make even the members of one's own family breathe a sigh of relief when the door closes after the victim.

Love itself wavers and disgust forbids the kiss. And out of regard for the afflicted one, little mention of his pollution is ever made to his face, and he must rely on his own misery and such plain talk as is contained in this page to reach him and to help him. A way to stop this pestilence is within the reach of everyone. It was not always so. Catarrh has raged fiercely through the years like a firebrand, and in the eagerness to quench it, many useless things were given out as cures, but it remains now after the slow process of extermination and discovery, to offer the positive, real and effective treatment, which has been born of ceaseless searching and common sense.

**Thousands Praise Gauss.**

This is Gauss' Combined Treatment for Catarrh. The story is told over and over again a thousand times of the lost birthright to health restored, of the happiness caused, of the release from a degrading pestilence and of hope and comfort and sleep returned by the use of this wonderful, simple Gauss treatment. It must be true. There are heart-stories from all over the land that bubble up from gratitude. They tell, as nothing else can, the misery in which catarrh plunges, the danger it brings, the deaths it causes, and then again there are other pictures painted in these letters of happiness and health redeemed, lost energy restored and ambition reclaimed.

**Send the Coupon.**

If you are a catarrh victim, don't allow yourself any longer to be avoided by your friends because of your catarrh atmosphere, to be an object of nauseous disgust among strangers, to have people you know turn their faces away from you when you talk to them, to have people move away from you and stick up their noses as you sit next to them, to have your family hate to have you come around—all because of the catarrh odor that everywhere and always makes you an outcast.

Gauss' Combined Treatment for Catarrh stops bad catarrh breath right off short and quick, and kills every catarrh germ in the body. If a man or woman will spend comparatively little time and money it takes to stop catarrh by means of the great Gauss Treatment, the little coupon at the corner of this page will be cut out and sent flying toward Marshall, Michigan, with the patient's name and address on it. By return mail you will be sent the Gauss Treatment absolutely free for you to try and prove to yourself its great power. If you are a sufferer of catarrh, send coupon below today to C. E. Gauss, 5257 Main street, Marshall, Michigan, and get back a trial package of the treatment that has released so many from their catarrh misery.

### Confessions of a Catarrh Victim

**Some of the Experiences That Catarrh Forces From Its Slaves.**

I get boiling mad when people tell me I've got catarrh. I've had dozens of mere acquaintances, and especially one young lady, who have come up and ventured to tell me something "for my own benefit." That expression begins to pall on me—"for my own benefit." It seems they all want to tell me the same thing—"You ought to take something for your catarrh; I'll tell you how my cousin got cured, and every doctor used to say he had the worst case he ever heard about."

Now, where a friend puts his hand to my shoulder, I gulp in preparation for catarrh advice. This gulp is not mere throat action, but this swallowing of mucus. Nothing would suit me better than to have the earth open and swallow me up.

I walk along the street close to the curbstone. When I ride on a car, I stand on the rear platform rather than sit down inside.

I wish I could talk without having to open my mouth to breathe. I wish that kisses were obsolete. I wish that handkerchiefs could be turned into sheets. I wish that no chair but mine would be placed at the table. I wish that other people were deaf, blind and without noses.

I wish that I were alone, always alone, to hawk and spit when and where I please. I wish that I was my mother's little fairy once more, with my tousled head that knew not disease lying on her warm shoulder.

Now I feel that I am an outcast. I know what they think of me, every one. I know my friends shun me, for even Jack, my old college chum, doesn't come around and chat and smoke any more as he used to do. My acquaintances only say hello, and pass by. Mrs. Grundy, next door, and all the other neighbors are talking about how repulsive I am. I see it in the way they look and act. People I sit next to get up and move somewhere else. People who talk to me turn their heads at an angle. And I'm in pain. It is not alone physical pain, It's my mind, too, that is in agony. I can't remember things as I used to. I say things I don't mean, and mean things I don't say.

Trained Nurses Strongly Recommend Gauss' Catarrh Treatment to All Sufferers.

My head is thick and my brain is in a fog.

I walk alone, my work palls me, and nerves refuse me, that let-her-go feeling has got me. I relish nothing I eat, and my appetite is gone. And as I think of my misery I must hawk again. My cough is a rattle. The ruby has been plucked from my cheeks, the flush of my young health is gone. My head is in a fever, but my hands are cold, and I seem to feel in them the approaching chill of the tomb—I have read of catarrh death, and my mother's brother died of the same disease. Come on, death, and relieve me.

No, my mother comes, who Gauss, did you say, mother? Do you think so? I'll try, mother. Yes, you send for the treatment; I'll use it faithfully. I won't let go a single day without using it. They prove it in every case, do you say? All right; send on the coupon today. Perhaps, after all, there is a cure, and still one person in the world to live for, one who will love you in spite of the catarrh—your mother.

Gauss' Catarrh Treatment is the simplest and surest in the world. It relieves catarrh on a common sense plan, and Gauss proves it. Cut out the coupon below and mail it today, and get a free package of the Gauss treatment and prove its results to your own satisfaction. Whether you have catarrh slightly or seriously, it may be the means of brightening your life, now overshadowed by catarrh. Send coupon to C. E. Gauss, 5257 Main street, Marshall, Mich.

### An Old Soldier Grateful

Mr. Gauss: I have finished your treatment now, and I am completely cured. My wife says she cannot detect any of it left and says my catarrh is gone. She ough to know, for she is a graduate nurse. I am as truly grateful to you as an old soldier can be for what your treatment has done for me, and certainly will recommend it to those whom I know are afflicted. You are certainly at liberty to use this if you want to recommend your treatment to others.

W. B. PLUMB.

### Catarrh Everywhere, Even on Pike's Peak

**No Man or Place Is Immune From the Deadly Catarrh Germs.**

There is no part of the land which is free from catarrh. Altitudes and latitudes have little effect in destroying the omnipresent germ. Many imagine that the climate of the West, with its high altitudes and dry atmosphere, tends to prevent catarrh. There are just as many cases in proportion to the population, west as east of the Mississippi, only the disease is not so severe because of the climatic effect upon the nerves.

"Happy Together Once More! Mr. Gauss Has Rid Me of My Catarrh."

Even on Pike's Peak, which is over 14,000 feet above the sea level, catarrh seemed to attack several of the attaches of the signal station located there some years ago.

No place is exempt, no human soul is immune from catarrh. Don't imagine because you don't live by a lake or river that you can't have catarrh, or that you have only a chronic cold when your nose has been stopped up for some time. That is usually the way catarrh starts—with a bad cold.

Better spend a few days destroying the catarrh germ right from the start, than waiting and putting off until you feel droppings in your throat and your nose clogged up.

The Gauss Complete Treatment will stop it and avoid for you years of future misery. Cut out the coupon below, if you have even a slight cold or a touch of catarrh, and send it to C. E. Gauss, who will send you a free package of the wonderful Gauss treatment, so as to prove to yourself its great power.

It costs you nothing. Address coupon to C. E. Gauss, 5257 Main street, Marshall, Mich.

**"If I Had My Life to Live Over."**

We can point to hundreds of cases of catarrh that have dragged their blear-eyed, nose-dripping, half-dead victims through 15 and 20 years of misery. It all started with one little germ. Just one of Gauss' Catarrh Treatments for a little while would have killed off Mr. Germ and reclaimed to health and happiness in short order some of the world's best women and bravest men, who now dodder about in blank, diseased old age, or fill some cold graves—food for thought. Think of yourself at 40 or 50 or 60, clutched by catarrh. If you only had your life to live over! A 2-cent stamp would blot out all the misery.

It is not too late. Cut out the coupon below, fill in your name and address and take courage. Do it willingly and with hope. Mail it to C. E. Gauss, 5257 Main street, Marshall, Mich., and you will get by return mail a free package of Gauss' Catarrh Treatment to prove that it will cure you.

### Sniffler Chased Out of Meeting

**Enraged Audience Roughly Handles Gagger Who Interrupts Speech.**

San Antonio, Tex., Sept. 19.—During a public primary meeting here today a middle-aged man in the audience, who was fumbling a rolled-up handkerchief in his hand and persistently sniffling and pulling his nose during the delivery of a speech, was forcibly ejected from the assembly hall. Cries of "Kick him out" and "Choke the lobster," interrupted the proceedings, and finally resulted in a grand rush for the nose-puller by some of the enraged hearers. He was grabbed by the coat collar and unceremoniously and swiftly moved toward the door.

When the man first sat down and began loudly tearing out a throat hawk, the audience shifted nervously. After continuing the draw-rattle of his catarrh through one of the most stirring parts of the speech the audience gave vent to its feelings. He was roughly handled on the way out and sustained several severe bruises. He was taken to the county hospital.

It is such occurrences as these which make the catarrh victim one of the despised of his race. He can't help but show his disease. If this man had simply spent a few moments' time to send to C. E. Gauss for a package of the wonderful Gauss Catarrh Treatment, he never would have suffered such an indignity as being kicked out of a public meeting.

### Relief Is Certain

You can rout that catarrh, light or serious, once and forever by means of the great comon-sense remedy for catarrh, Gauss' Combined Treatment. We don't ask you to believe it, before proving it yourself. Therefore, we send you a TRIAL package at our expense, absolutely free to you.

It is not too late. Cut out the coupon below, fill in with your name and address and take courage. Do it willingly and with hope. Mail it to C. E. Gauss, 5257 Main street, Marshall, Mich., and you will get by return mail a free TRIAL package of Gauss' Catarrh Treatment to prove its remarkable results.

### Some Results of Catarrh

**Even Slight Cases of Catarrh Have Terrible Consequences.**

Every case of catarrh, of course, is not fatal. Nor does every case result in consumption or bronchitis, but nevertheless they are very frequent. No man or woman knows what his or her case of catarrh will lead to. Men of robust health have succumbed to resulting consumption and partial idiocy. Women of strong vitality have become nervous wrecks and victims of bronchitis. Your good health is not always a preventive against the catarrh germs.

The more you feel sure there is no danger of the catarrh resulting in a disease more serious, the more danger there is, simply because you neglect yourself. This happens in hundreds of cases and we see it recorded almost daily in the letters we receive. "If we had only started earlier," is a very frequent expression, showing that our warning is not fanciful, but based on fearful reality.

Even slight cases of catarrh may result in nose cancer, than which there is hardly a more pitiful affliction in this world.

**Catarrh Fatally Frequent.**

Some of the frequent results of catarrh are bronchitis, pneumonia, death, and decay of bones, loss of thinking and reasoning power, death of ambition and energy, loss of appetite, indigestion, dyspepsia, ulceration, bad breath, raw throat, raw sores in the nose, general debility and sometimes idiocy and insanity.

This is why in the death list you do not find a mention of fatal catarrh; the death is caused not directly by the catarrh itself, but by a disease which was caused by catarrh. Medical books and cyclopedias will tell you even more serious news than we tell you here; probably after reading them you will have a full realization of what it is to have catarrh—a common disease, it is true, but with a common result—misery for years if not death.

**Relief Is Certain.**

You can relieve that catarrh, slight or serious, once and forever, by means of Gauss' Combined Treatment. We don't ask you to believe it before proving it yourself. Therefore, we send you a treatment at our own expense, absolutely free to you. When you get it, you can prove it all to your own satisfaction. It is without question the greatest catarrh remover on earth. Cut out the coupon and send for the free treatment today to C. E. Gauss, 5257 Main street, Marshall, Mich. When you see your catarrh begin to leave you will appreciate what it is to have a treatment for catarrh that can be positively relied on. Send the coupon.

Catarrh Often Causes Consumption, General Debility, Idiocy and Insanity.

### Eminent Doctor Says Blindness Due to Catarrh

LONDON, Aug. 6.—Dr. H. Manning Fish of Joliet, Ill., declared at the medical congress that most of the blindness in the world is the result of catarrh in the upper nasal cavities or the bony cells composing the roof of the nostrils.

Dr. Fish described his experience in 26 cases, covering a period of several years, claiming that in each of these immediate improvement of the vision followed the effective treatment of the diseased nasal cavities, and advised that in cases of loss of vision following grip, measles, scarlet fever and kindred ailments, relief be sought through treatment of the noses of the patients.

Catarrh is caused by a germ which must be destroyed before the catarrh itself can be cured. If not cured, blindness may result. An extended history of the many extraordinary cures effected by the Gauss treatment will probably be brought to the attention of the next international meeting of the medical congress.

### Thought Wife a Consumptive

Your catarrh medicine is a wonderful medicine. My wife had it so bad everyone thought she had consumption. She used to cough all night and could not sleep at all. One doctor gave her up. He said she would not get cured if she stayed here. I have tried all kinds of medicine and found them no good, till I tried yours, and it acted right away. I recommend it to all my friends. You may mention my name if you please, and they can write to me and I will let them know how bad my wife was with catarrh. But she is a well woman once more. W. Thomas, 936 Tallman av., Chicago, Ill.

### Catarrh Terribly Embarrassing

**This Is Especially True at Meals When the Uncontrollable Habits of Catarrh Victims Chase Away the Appetites of All at Table.**

**Catarrhals Are Unwelcome Guests.**

The sufferer from catarrh either leads a life of continual embarrassment and shame over his (or her) unavoidable habits, or else is so unmindful of the opinion of others as to not care how much they are annoyed or sickened.

At the table at meal time, when everybody is gathered about the board with sharp appetites and pleasant anticipations of the good things to come, the catarrh victim is suddenly taken with the desire (or, rather, the necessity) of raising mucus. There is a scramble for his trusty handkerchief, a quick turning of his head, a struggle to suppress the nauseating spectacle, and then—! But why detail the things? In a nutshell, the meal is spoiled for everyone, and nausea has replaced appetite as disgust has replaced anticipation. The poor catarrh victim feels ready to sink through the floor at each repetition of these mortifying, degrading scenes. He feels like a leper—like one who has no business to associate with clean, normal people. It is awful.

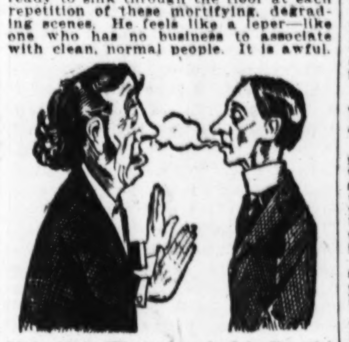

My! My! What an Awful Breath! Take My Advice. Write Gauss Today and Stop That Catarrh.

If you have nerves, or you believe other people have any, you will just stop and look at yourself as you are, and before other people move away from you when they see you coming, you ought to run away from them. Go somewhere, anywhere, just to be alone, and take this page with you, cut out the coupon at the bottom and send it now, before you pull your nose again, to C. E. Gauss, 5257 Main street, Marshall, Mich.

**Send for Free Trial Treatment.**

You will get by return mail a free package of the famous Gauss' Combined Catarrh Treatment, the great positive relief for even the worst cases of catarrh on earth. Gauss sends you this treatment to prove to you that it will relieve you, and it costs nothing, absolutely nothing. Gauss' treatment will save you a world of misery and humiliation and make you instead of an outcast a welcome soul in the bosom of your own family and among your friends and acquaintances.

Because you have not gagged at the table yourself before this, don't imagine it will not happen some time or other as long as you have catarrh. Catarrh brings all this just as sure as night follows day. It is only a question of time. Send the coupon.

### In the Coils Since Childhood

I have suffered with catarrh since I was 4 years old, but it has annoyed me more in the last two years.

I tried everything I read or heard of, but they did me no good, and I saw your advertisement in a paper and I wrote to you and received a sample package. I was impressed so favorably with the sample that I immediately sent for the full treatment.

I suffered much with the dropping back into my throat and after I had taken the medicine for three or four weeks this nasty sensation entirely ceased and I have never had any return of it. I am now fully cured of my catarrh and am very grateful to you and your medicine.

I will be very glad to tell anyone whom I think needs it and if you wish to use my name you may do so, as I am so grateful that I wish everybody who needs it would use it, and I am sure that it will cure them. Mrs. Mattie Whaley, 845 Smith St., South Bend, Ind.

### Catarrh Kills Thinking Power

**Gradual Clouding of the Brain and Loss of Memory Inevitable Result of Catarrh.**

Catarrh anywhere in the head or throat or ears is right next to the brain. The catarrh germ grows fast, does an enormous amount of damage in its burrowing into the bone and flesh, and is difficult to destroy. There are thousands of little nerves that run from all parts of the face and head to the brain. Some of these little nerves have to pass through probably a mass of catarrhal inflammation on the road to the barn. When they do they are weakened, and sometimes destroyed.

What affects the nerves is bound to affect the brain, and when the nerves are deadened by constant catarrhal discharges there is bound to be a certain torpor or stupidity brought about in the brain of the victim. Thus follows sleeplessness, inability to think clearly, or connect ideas, loss of memory, lack of concentration, lack of presence of mind, and a wandering thought.

When it takes such a comparatively short time to stop this terrible disease by the Gauss common sense treatment and regain the flash and brilliancy of the normal brain, there is no good reason why one should not spend the two or three minutes it takes to cut out the coupon below and send it to C. E. Gauss and have him prove to you that he is right and that he positively stops catarrh. The coupon below mailed now will bring you back by return mail a package of the wonderful Gauss treatment. It costs you absolutely nothing. Address C. E. Gauss, 5257 Main street, Marshall, Mich.

### How to Judge Man's Honesty

**The Man Who Lets You "See for Yourself" Is Usually Honest.**

Men, as a rule, are first dicovered by their enemies. The antagonists turn on the searchlight, and the proof of merit will depend on being able to stand the gleam. There are always men who aim to tear down every good thing, and there have been men who set about to ridicule the Gauss Catarrh Treatment and figuratively tear it into shreds. They turned on the gleam and dissected it. They expected to find mere dross, and found gold. So Gauss has been discovered by his enemies.

But, regardless of all this, if a man will "show the goods" he had, willingly and openly, and let his patients prove first to themselves by their own senses the value of what he offers them, instead of expecting them to take his word for it—there must be something of value in his "goods," and it must show his intentions to be honest.

Every catarrh victim should make a test of the great Gauss Catarrh Treatment. It is free. All you have to do is to spend a minute or two cutting out the coupon below, filling in with your name and address and send it on to C. E. Gauss, 5257 Main street, Marshall, Mich. You will get back a package of the Gauss Catarrh Treatment in plain wrapper and under seal, with full information and instructions. It costs you nothing, and you put yourself under no obligation whatever.

Use it according to instructions; don't expect too much of the treatment you get, and it will prove to you that the worst case of catarrh can be cured, and that the Gauss Catarrh Treatment can do it.

Cut out and mail the coupon today.

### I Want to Help You

I only wish I could gather some of my patients together and let you hear them talk. Some of these people had some of the most serious cases of catarrh you could imagine. My treatment not only stopped the catarrh, but it made the patient feel many times better as far as general health is concerned.

After a one-minute conversation with a Gauss patient, you would be firmly convinced that the statements set forth here are facts.

But I can't do that, so let me do the next best thing. Let me send you a trial treatment free. Fill out the coupon below.

**C. E. GAUSS, Sole Proprietor**

*What I have done for thousands of others I will do for you. I offer you a test treatment free of charge.*

*I can do no more—the matter lies entirely with your own good judgment. Simply fill out the coupon below—MAIL IT TODAY, and you will receive a trial package of my remedy free. That's all there is to it. In a week's time you will be on the road to recovery.*

### "Thank Heavens We Have Such a Man as Gauss"

There is no case too serious for Mr. Gauss to consider; no case too slight for considerate attention; whoever writes to him receives a prompt reply; whatever questions are asked are answered, and advice is freely given. It is his liberal treatment to everyone, the broad view that he takes of everyone's whims and eccentricities, and his sympathy for the afflicted, that has so often brought forth in letters received from happy patients all over the land this sentiment: "Thank heavens, we have such a man as Gauss."

It is not necessary to write a letter in asking for a free treatment. Just cut out the coupon at the bottom of this page and send it to C. E. Gauss, 5257 Main street, Marshall, Mich., and you will receive by return mail a free package of Gauss' Catarrh Treatment. It will cost you nothing and put you under no obligation whatever. This is to prove to you at once what the treatment will do, even in the worst cases of catarrh.

### United States Commissioner Heard From

Having been absent for some time, I now take the opportunity of answering your letter. I took the treatment as nearly as I could and would state that I am cured. It is the best catarrh medicine that I have ever taken, having tried everything that I could hear or read of; and I am thoroughly satisfied that it is a genuine remedy for catarrh; and if ever I feel the effects of this disease coming back to me I should immediately order more of your treatment. Your medicine for taking internally, I think, is the best I have ever used for constipation or indigestion. You are at liberty to use the contents of this letter and any reference made to me will be cheerfully answered.—Edward McCagherty, United States Commissioner, Warroad, Minn., Box 1.

### CUPID RETURNS

Mother—How does it happen, Helen, that you have started going with Henry Hawk again? I don't see how you can bear to have him around?

Helen—Oh, you couldn't tell he ever had catarrh now. He's been taking Gauss' Treatment for over two weeks.

### FREE TRIAL PACKAGE COUPON

This coupon is good for a trial package of Gauss' Combined Catarrh Treatment, mailed free in plain package. Simply cut out the coupon, fill in blank lines with your name and address and mail to C. E. GAUSS, 5257 Main St., Marshall, Mich.

Name ..............................

Address ..............................

.............................. ..............................

(Write plainly.)

## To St. Louis Post-Dispatch Readers

C. E. Gauss Strongly Advises You to Take Advantage of This Exceptional Offer. Every Catarrh Sufferer Should Send for the FREE TRIAL PACKAGE.

# Absolute Clean Up!!

## YOUNGMEN'S SUITS

WORTH UP TO $25—SWEPT AWAY AT

$15.50

The vast range of serviceable materials, beautiful patterns and colorings and newest models makes this group of up-to-the-minute Suits one of the biggest bargains on record. Come in and examine them for yourself—you'll be agreeably surprised, for these stylish Suits sell every place in St. Louis for at least $25—Swept Away at... $15.50

LOOK!!

**BOYS' (Short Pants) SUITS**

Strong and serviceable—just the thing for school wear—Swept Away at $6.90

**Other Big Bargains For Monday!**

**Men's $20 Suits at**

A vast assortment of perfect-fitting 3-piece Suits that are suitable for year-round wear—faultlessly tailored in the newest models and all sizes—Swept Away at $13.50

**Men's $30 Suits at**

Handsome Suits in the newest styles for both men and young men—complete range of sizes, including special models for stout and slim men—Swept Away at $18.50

**Men's $35 Suits at**

Finely tailored Suits of such rich pure wool fabrics as Scotches, worsteds, cassimeres and velours—numerous desirable patterns in wanted colors—Swept Away at $20.50

**WEIL**

Northwest Corner Eighth and Washington Av.



# MURPHY'S

Your last chance to buy high-grade leather goods at

Final Wind-up

**20% to 33% Off**

Everything a traveler needs at a big saving at this

## Smoke and Water Sale

**Trunks** —both Dress and Wardrobe styles.

**Suit Cases**

**Traveling Bags** —both plain and fitted.

**Hand Bags, Etc.**

Here are a few selections. Hundreds of others just as attractive.

$6.50 Leather Oxford Bags, $4.50
$7.50 Leather Bags........$5.00
$12.00 Oxford Bags, leather lined..........$7.50
$18.00 Walrus Grain, leather lined..........$12.00
$25.00 Seal Bags.........$15.00
$35.00 Seal Oxfords......$22.50
$50.00 Alligator Bags.....$35.00
$24.00 Leather Gladstone Bags, $16.60
$14.00 Gladstone Bags....$ 9.00
$ 7.00 Silk Hand Bags....$ 5.00
$ 4.00 Silk Shopping Bags.$2.95

$35.00 Wardrobe Trunks, sale price..........$24.50
$40.00 Wardrobe Trunks, sale price..........$28.50
$50.00 Wardrobe Trunks, sale price..........$35.00
$75.00 Wardrobe Trunks, sale price..........$50.00

**FOR SOLDIERS—**

Officers' Trunks, $6.00, $7.50, $10, $12.50, $15.00.
Comfort Kits, $3.50, $5.00, $7.50, $10.00, $15.00.
Trench Mirrors, 35c, 50c, 75c, $1.50.
Money Belts, 75c, $1.00, $1.50, $2.00.
Special Discount to All Soldiers.

$1.50 Fiber Suit Cases....$1.00
$1.00 Bathing Suit Cases...75c
$2.50 Straw Suit Cases...$2.00
$8.00 Fiber Suit Cases...$6.75
$2.50 Fiber Suit Cases, with strap..........$1.75
$5.00 Fiber Suit Cases...$3.75
$12 Leather Suit Cases...$8.00
$15.00 Leather Suit Cases.........$10.00

**P. C. MURPHY TRUNK CO.**

**707—Washington Ave.—707**


# SHUBERT-JEFFERSON BOOKS SOME WINNERS

### Twelfth Street House Changes Name Again and Announces Attractions.

Musical comedies, revues and spectacles will be numerous in the coming season at the Shubert-Jefferson Theater, which will open pretty soon. Notice the change in name. The Twelfth street house was built as the Sam S. Shubert Memorial, and the name was changed three years ago to the Jefferson—in honor of Joseph Jefferson, not Thomas—and now the name of Shubert is restored as a prefix.

The Winter Garden "Doing Our Bit" may be the first show of this season at the Shubert-Jefferson, or it may be the Jack Norworth Revue, "Odds and Ends." Al Jolson is to appear in "Sinbad," and a third Winter Garden attraction, "The Passing Show of 1918," will be seen. "Chu Chin Chow," a spectacle on a massive scale, is booked.

Some of the season's bills, it is announced, will be "Maytime," a musical show which ran 42 weeks on Broadway up to the end of last season, and then ran into the summer: "Oh, Lady, Lady," a New York Princess Theater success; "Leave It to Jane," which is the musical version of "The College Widow;" "Parlor, Bedroom and Bath;" "Lombardi Limited," the most-talked-of comedy of the last New York season; "Why Marry?" Jesse Lynch Williams' prize play, with Nat Goodwin; "Friendly Enemies," with Sam Bernard and Louis Mann; Booth Tarkington's "Seventeen;" "The Masquerader;" Lionel Barrymore in Augustus Thomas' Civil War play, "The Copperhead;" Mr. and Mrs. Sidney Drew in "Keep Her Smiling;" "Business Before Pleasure," the latest Potash & Perlmutter play, and new plays introducing William Collier, William Hodge, Maxine Elliott, William Faversham, Bertha Kalich, Jane Cowl, Walker Whiteside, Nora Bayes, Mme. Nazimova, the Dolly Sisters and Rock and White.

**Orpheum Opens Soon.**

The Orpheum Theater will open its vaudeville season on Labor day, Monday afternoon, Sept. 2. Gus Edwards' Song Revue is featured in the opening bill. Other acts and actors scheduled for the season are Langdon McCormick's "On the High Seas;" Eva Tanguay, Cecil Cunningham, Florence Tempest, Rita Gould, Marie Nordstram, Margaret Young, Ota Gygi, Spanish violiniste; Tina Lerner, Russian pianiste, De Haven & Parker, Leon & Davies, Wellington Cross, James Watts and company, and Clark & Bergman. This season's travel pictures will show America's national parks and other Western scenery.

In "Twin Beds," which opens the season at the American next Sunday night, Lois Bolton will play the part of the giddy young wife. She took this part in the first St. Louis presentation of "Twin Beds," and her funny little sob, at the beginning of each crying spell, is still remembered.

Forest Park Highlands today presents Ralph Faulkner, cartoonist and impersonator of President Wilson; Jarrow, sleight-of-hand trickster, and the Ten Gypsy Troubadours. The Grand Opera House, beginning tomorrow, has Harry Tate's company in "Motoring" as the headliner, and the Columbia shows a screen romance from James Whitcomb Riley, and a vaudeville bill. The Gayety Theater show opening today travels under the modest title of "The Best Show in Town," and the Standard presents "Broadway Belles."

FOR THE SOLDIER BOY. These is nothing he will so much prize as a Military Wrist Watch. Handsome Watches, illuminated dial, at $15; terms, $1.50 a month. Loftis Bros. & Co., 2d floor, 308 N. 6th st.—Adv.

# HOW INTRIGUES OF QUEENS ARE FACTOR IN THE WORLD WAR

Continued From Preceding Page.

inet councils; an agent constantly on the alert at dinner parties and banquets whe secrets slip out, even from the most tried courtier and diplomat, anxious to be interesting to his sovereign (and not, perhaps, wholly immune from the flush of a royal collar). You have an agent, too, not merely able to report the trend of events, the inmost secrets of state, to the land of her fathers, but actually able to take orders from her ancestral family at home, and bring pressure, accordingly, to bear on the chief of state, the King. An agent surrounded by that atmosphere of gush and slavish adulation permeating every court, one whose pettiest deed, talking to a child in the street or opening a bazar, is represented as nothing short of the act of an angel and a heroine.

The question of the royal marriage mart must be brought up at the peace conference or the League or Nations will be a sham. And the person to bring this burning matter up is President Wilson, disinterested, scanning the turmoil from afar, like the lighthouse man looking out to sea. We in Europe don't mind taking the "straight dope" from America now that we have come to learn what manner of people Americans are. No proposal at the peace conference would be more acclaimed by the allies and more detested by Prussia than this simple resolution:

**"Resolved, That as Kings are still necessary in certain countries, no royal Prince shall henceforth be permitted to marry outside of his own country."**

If this final sentence comes to the notice of President Wilson, then the plain, unbiased statements of historical fact contained in this article will have more than served their purpose.

DIAMONDS, WATCHES. Pay as you earn—wear as you pay—that's the LOFTIS way. 2d fl., 308 N. 6th st.; open evenings.—Adv.

# August Sale

THE advantage of buying all your home furnishings NOW must be apparent to every one who is at all posted on market conditions. The last week of this sale which begins tomorrow offers an opportunity to supply all your needs at prices that may not be equalled in years to come. Note the offerings:

## This Refrigerator Is White Enameled

$1 Cash
$1 a Month

THE beauty of this Refrigerator is that the provision compartment is enameled in pure white, making it sanitary, odorless and very easy to keep clean. It is a good size Refrigerator, built of hardwood throughout—thoroughly insulated—and is offered at a price that assures you a decided saving—special, at.......... $10.75

## Enameled Steel Top Kitchen Tables

*At About Half Price*

$1.00 Cash—$1.00 a Month

TOMORROW we place on sale a sample line of these Sanitary Kitchen Tables. They are exactly like cut—richly enameled in blue or white, with 27x40-in. mottled blue enameled steel top—the prettiest and most sanitary kitchen tables you have ever seen. This lot shows slight imperfections and will be offered at about half the usual price—while they last.......... $6.75

## Cook With Coal or Gas

$3.00 Cash
$1.00 a Week

THE "Quick Baker" Combination Range gives you a coal range and a gas range all in one—it is constructed of polished blue steel—finely finished—set up from the floor on legs, so you can sweep under it—our price is only.......... $59.75

## Large Cedar Chest

*In Chinese Chippendale Design*

$1.50 Cash—
$1.50 a Month

THESE Cedar Chests are beautiful in design with ornamental corners and copper bands on the lid—just the thing to store your furs, woolens and bedding — actual $24 value—for only.......... $18.75

*Lighten your housework with this*

## Quaker Kitchen Cabinet

It's the largest, finest and best arranged Kitchen Cabinet we have ever offered at this price.

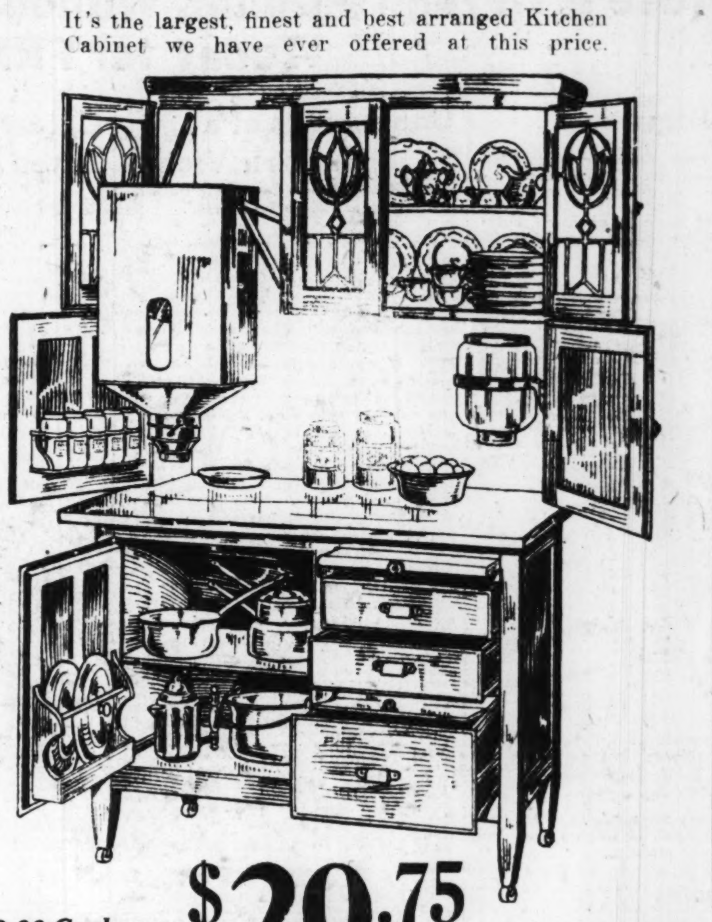

$2.00 Cash $29.75 $2.00 a Month

FOR a long time we have had in mind a Kitchen Cabinet that would combine the best ideas in all other makes on the market, together with such special features and conveniences that had been suggested to us by our patrons. In order to get just what we wanted, we went direct to the Quaker Cabinet Co, the finest manufacturers of this line of goods in America, and had these kitchen cabinets made to our special order and according to our own design.

These kitchen cabinets are now here—exactly as illustrated—the most sanitary, convenient and best arranged we have ever offered at this price. Have white enameled china closet with art glass doors—tilting metal flour bin with sifter attached—complete set of spice jars, sugar canister, etc.—tin safe for bread and cake—well arranged compartment for kitchen utensils—and a score of other improvements and convenience that will delight you. And the price is only $29.75—on terms of $2.00 cash and $2.00 a month.

## Massive Gold-Finished Bed

*Terms—$1.00 Cash—$1.00 a Month*

2½ in. Posts—1 1-16 Fillers—4½ in. Caps.

A NEW shipment of these handsome beds just received—and they go on sale tomorrow at the same price as before. These beds are exactly as illustrated—in beautiful Vernis Martin gold finish that closely resembles solid brass—they are extremely massive in proportions and will be found the most remarkable values you have seen anywhere this season. If you need an attractive bed, it will certainly pay you to make your selection promptly, as all metal beds are constantly advancing in price. This week at.......... $16.50

**MAY, STERN & CO**

CASH OR CREDIT — Twelfth and Olive Sts. — THE BIG STORE

## Bachelor Chiffonier

*$1.00 Cash—50c a Week*

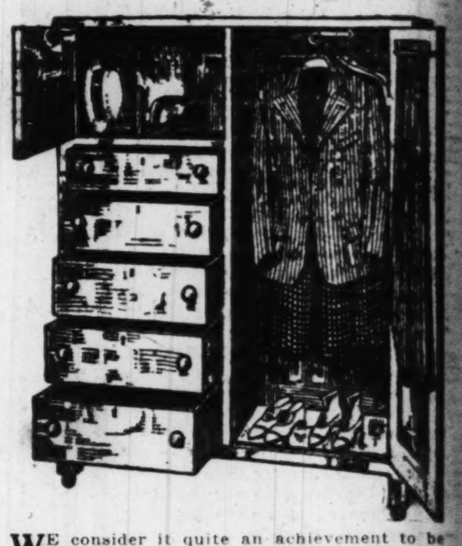

WE consider it quite an achievement to be able to offer this handsome Bachelor Chiffonier at the price we name—it is really two pieces of furniture in one—a Chiffonier with five drawers and hat box—and a roomy wardrobe that is supplied with coat and trouser hangers—shown in golden oak finish—and certainly a most attractive value at our price of.......... $18.50

## Fine Velvet Rugs

*$2.00 Cash—$2.00 a Month*

NOTWITHSTANDING the well-known fact that all rugs are scarce and higher—we are in position to offer you this special lot of good Velvet Rugs at an unusual saving. These rugs are of a quality that will give excellent service—size 9x12 ft. (short)—a score of very attractive patterns and colorings—rugs that regularly would sell at higher prices—this week only at... $33.75

Full Cabinetted

## Columbia Grafonola

*Terms—$5.00 a Month*

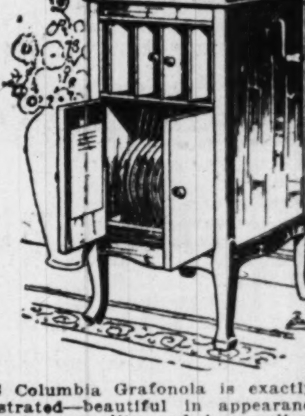

THIS Columbia Grafonola is exactly as illustrated—beautiful in appearance, perfect in tone quality and has well-arranged compartment for records—can be had in any style finish desired. We advise early selection, as there will be no more at this price when the present stock is sold.......... $75.00

## 45-lb. Liberty Mattress

$1.00 Cash
$1.00 a Month

FOR solid comfort, we specially recommend our Liberty Mattress—it is made to our special order under the most sanitary conditions—of combination layer felt and fiber—full 45 pounds—covered with good ticking—evenly tufted and strongly bound—priced at.......... $9.75

**New Air Squadron Locations.**

By the Associated Press.

WASHINGTON, Aug. 24.—Of the 40 air squadrons, organization of which recently was authorized by the War Department, it was announced today, four will be located at Houston, Tex., and 36, or a training brigade of three wings, on Long Island, New York.


SMITH-REIS

# Pay Only $10

and we will deliver to your home this splendid

# Victrola Outfit

This is the size of Victrola that is so popular for dancing and home use. Plays all sizes of Victor records and may be had in any finish of oak or mahogany, and with the Victrola come your own choice of any ten 10-inch black label double face records and twelve 12-inch black label double face records—you also receive two splendid indexed albums to keep them in.

This outfit consists of

| | |
|---|---|
| New Style XA Victrola, mahogany or any finish of oak, as illustrated | $90.00 |
| Ten 10-inch 85c Records | $8.50 |
| Ten 12-inch $1.35 Records | $13.50 |
| Two Smith-Reis Albums | $2.00 |
| Total | $114.00 |

The balance may be paid at the rate of $1.50 weekly or $6.00 monthly.

**Out-of-Town People**

Write today for special proposition. We are shipping Victrolas everywhere, subject to most liberal terms.

SMITH-REIS PIANO CO.
1005 Olive Street

VAL A. REIS A. E. WHITAKER


## FRED HAUSWIRTH JR. FUNERAL

**Brewer's Body Is Brought From Manila, P. I., for Cremation.**

The funeral of Fred Hauswirth Jr., formerly of St. Louis, who died of heart trouble in Manila, P. I., on June 11, last, will be held this afternoon at 2 o'clock from the Witt Brothers' chapel to the Missouri Crematory. Hauswirth, who was 38 years old and the son of Fred Hauswirth Sr., of 3730 Wisconsin avenue, was chief brewmaster of one of the largest breweries in the Philippine Islands.

Because his father was unable to ascertain whether there were any crematory facilities in the Philippines, his body was ordered sent to St. Louis. He is survived by his father and a sister and brother.

**Two Centenary Church Men Dead.**

Two gold stars are to be placed in the service flag of the Centenary M. E. Church, Sixteenth and Pine streets, this morning during a special sermon by the Rev. Albert F. Smith, pastor. The ceremony will honor Privates John D. Seymour of 2205 Blendon place, and Sassel Vinson, 1332 Wash street, who fell in action in France and who were members of the Centenary Sunday School.


## JUICE OF LEMONS FOR SUNBURN, TAN

**Girls! Make bleaching lotion if skin is sunburned, tanned or freckled—Cheap to fix. Try it!**

Squeeze the juice of two lemons into a bottle containing three ounces of Orchard White, shake well, and you have a quarter pint of the best freckle, sunburn and tan lotion, and complexion beautifier, at very, very small cost.

Your grocer has the lemons and any drug store or toilet counter will supply three ounces of Orchard White for a few cents. Massage this sweetly fragrant lotion into the face, neck, arms and hands each day and see how freckles, sunburn, windburn and tan disappear and how clear, soft and white the skin becomes. Yes! It is harmless.—ADV.

Gray Hair use Hay's Hair Health

**Restore natural color**

to gray hair. Take the simple, easy, safe way to change your gray faded and lifeless looking hair to its natural dark, lustrous shade, perfectly natural in appearance. Be young looking. Thousands are renewing their youthful looks in just this way.

It's not a dye. Harmless and ready to use. Your dealer will refund the purchase price if not satisfactory. Philo Hay Co., Newark, N. J.


## DEMOCRATS FACE ROW AT STATE CONVENTION

**Factional Fight Predicted Between Folk Forces and an "Old Guard" Gardner Combination.**

By a Staff Correspondent of the Post-Dispatch.

JEFFERSON CITY, Aug. 24.—Indications point to a bitter fight at the Democratic State convention to be held here Tuesday between a combination of the "Old Guard" and Gov. Gardner's forces and Joseph W. Folk, the senatorial nominee, for control of the party machinery.

It is understood that Gov. Gardner has not given up hope of going to the Senate, and that he is paving the way to make the race for the nomination two years hence when Folk must run again.

Friends of the Governor say he does not consider the severe beating Folk administered to Senator Wilfley, appointee of Gardner, in the recent primary, as a rebuke to the administration, but is convinced that the popularity of his administration will overcome Folk in 1920.

As a prelude to the convention contest two preliminary fights developed last week in the Seventh and Eighth Congressional Districts for places on the State Committee.

**Mitchell Meets Defeat.**

Ewing Y. Mitchell, campaign manager for Folk, who is said to be slated for chairman of the State Committee by the Folk forces, was defeated for membership on the committee in the Seventh District, while J. E. Boggs of Columbia, campaign manager for Wilfley, was elected in the Eighth District, defeating John H. Nolen, a Folk man. Friends of Folk say the election of Boggs was not a defeat for Folk but was due to the fact that Boggs is more popular in party circles than Nolen, who was Land Reclamation Commissioner under the Major administration, and was widely criticised for having his wife on the pay roll.

The "Old Guard" and the administration forces will support Ben M. Neale for re-election as chairman of the State Committee and nominal head of the party.

Folk supporters, who are more than ordinarily pessimistic, go so far as to charge that Gardner and his friends will not exert themselves to prevent the defeat of Folk by Judge Selden P. Spencer this fall, thinking that the defeat of the former Governor in the general election will eliminate him, and that Gardner will be able to get the senatorial nomination at the expiration of Folk's term without opposition.

**Saunders Letter Still Up.**

It is well known here that the demand of Folk for the removal from office of every member of the Missouri Council of Defense who "had anything to do with" the attack made on him two days before the primary by William F. Saunders, secretary of the council, has embittered Gov. Gardner and all of his political satellites.

In connection with Saunders' attack on Folk, it was published that Saunders had been in secret conference with Gardner on the matter before he telegraphed it to the newspapers, and in his first explanatory statement he declared the charge had been sent out with the sanction of Gardner and B. F. Mumford, chairman of the council. Both Gardner and Mumford denied the truth of Saunders' statement, but Gardner felt very keenly Folk's broad demands upon the council for an official housecleaning.

That Gardner is still harboring that grudge, an editorial in the Capitol City News bears evidence. The News is considered here to be more nearly a personal organ of Gov. Gardner than any newspaper ever has been of any other Governor.

In its issue of Friday the News said editorially:

"Down in the Seventh District they put the skids under Ewing Mitchell, Folk's campaign manager, defeating him for State committeeman, while up in the Eighth District, J. E. Boggs, Wilfley's campaign manager, won a State committeemanship place in a walk. There is always something to be happy about."

Senator Wilfley today wrote to Ben Neale, chairman of the Democratic State Committee, saying that official duties in Washington would prevent his attending the convention. Wilfley called for unqualified support of President Wilson in the conduct of the war and declared it very necessary that Missouri elect a Democrat to the Senate.

Scott Ferris of Oklahoma, chairman of the Democratic Congressional Committee, will address the convention. He will say that Missouri is expected to return a quota of 14 Democratic representatives at the coming election in order to assure a Democratic majority in the House.


**Makes Punctureless Tires.**

A practical air substitute which not only makes punctures and blowouts impossible, but actually doubles the mileage of tires, is being offered car owners by J. A. Johnson, sales manager, 40-220 West Superior street, Chicago. This new substance rides over the roughest roads like air, and is not affected by heat or cold, water, sand, mud or pressure. In fact, it gives such universal satisfaction that Mr. Johnson is sending it on free trial to anyone who owns an automobile. He wants one car owner in each locality to whom he can refer new customers. Take advantage of his free offer. Write him today.—ADVERTISEMENT.


**88,671 Acres for Homesteads.**

By the Associated Press.

WASHINGTON, Aug. 24.—Under a presidential proclamation announced today, 88,671 acres of land in Northwestern Colorado are withdrawn from Routt National Forest and made subject to homestead entry Oct. 17.


## Free Drug Sale

COMBINATION FREE DRUG SALE

Also combination sale pay regular price, add 2c, 5c, 7c, or get one free as indicated below at KEIFFER'S, Broadway and Franklin. Sale and Double Eagle Stamps Monday only.

**ONE FREE WITH EACH**

| | |
|---|---|
| $1.39 Castile Soap, 4-lb. bar | 1 Free |
| 15c Glycerine Soap | 1 Free |
| 10c Wanous Shampoo Bag | 1 Free |
| 25c Unguentine, 1 oz. | 1 Free |
| 15c Silk Weed Soap | 1 Free |
| 10c Chamomile Flowers, oz. | 1 Free |
| 50c Sugar Milk, ½-lb. | 1 Free |
| 10c Cotton Absorbent, oz. | 1 Free |
| 15c Insect Powder | 1 Free |
| 15c Baking Soda, English, lb. | 1 Free |
| 10c Zinc Ointment, oz. | 1 Free |
| 25c Aspirin Capsules, dozen | 1 Free |
| 50c Cathartic Pills (100) | 1 Free |
| 15c Epsom Salts, lb. | 1 Free |
| $1.00 Trench Pillows | 1 Free |
| 50c F. E. I. Toothpaste | 1 Free |
| $1 Nux and Iron | 1 Free |
| 50c Soul Kiss Cold Cream | 1 Free |
| 25c Ice Tea, ¼-lb. carton | 1 Free |
| 20c Baking Powder, ¼ lb. | 1 Free |
| 35c Egg Preserver | 1 Free |
| $1 De Lacy's Cin-Kona & Iron | 1 Free |
| $1.75 4X Hot-Water Bottle | 1 Free |
| $1.75 4X Fountain Syringe | 1 Free |

Your choice either Syringe or Bottle. Both guaranteed one year.

**ADD 2c AND GET TWO**

| | |
|---|---|
| 50c Lapactic Pills | 2 for 52c |
| 25c Squibb's Talcum Powder | 2 for 27c |
| 38c Coffee, Keiffer's 4X | 2 for 40c |
| 25c Black Draught | 2 for 27c |
| 25c Hinkle's Pills | 2 for 27c |
| 25c Carter's Liver Pills | 2 for 27c |
| 20c Borax, 20-Mule, lb. | 2 for 22c |
| 25c Zymole Tooth Powder | 2 for 27c |
| 20c Castor Oil, 2 oz. | 4 oz. for 22c |
| 35c Perfect Safety Razor | 2 for 37c |
| 10c Jap Lax | 2 for 12c |
| 25c Chamberlain's Pills | 2 for 27c |
| 10c Sulphur Candles | 2 for 12c |
| 35c Chamberlain's Colic Cure | 2 for 37c |
| 25c Albolene Cold Cream | 2 for 27c |
| 25c A. D. S. Colic Cure | 2 for 27c |
| 25c Good Night Liver Pills | 2 for 27c |
| 25c Boracic Acid, ¼ lb. | 2 for 27c |
| 10c Re-Nu, for white shoes | 2 for 12c |
| 35c Gets-It Corn Cure | 2 for 37c |
| 35c De Lacy's Cream | 2 for 37c |
| 60c De Lacy's Cream | 2 for 62c |
| $1 Hair Brushes, solid back | 2 for $1.02 |
| 25c Shaving Brushes | 2 for 27c |
| 50c Playing Cards, Cambric | 2 for 52c |
| 25c Parson's Corn Cure | 2 for 27c |

**ADD 5c AND GET TWO**

| | |
|---|---|
| 30c Williams' Shaving Cream | 2 for 35c |
| 10c Rit Dye Soap | 2 for 15c |
| $1 De Lacy's Hair Tonic | 2 for $1.05 |
| 25c Quinine Caps., 3-gr., doz. | 2 for 30c |
| 20c Pear's Unscented Soap | 2 for 25c |
| 25c Belladonna Plasters | 2 for 30c |
| 10c Lana Oil Soap | 2 for 15c |
| 10c Jergen's Glycerine Soap | 2 for 15c |
| 40c Lithia Tablets | 2 for 45c |
| 20c Swandown Powder | 2 for 25c |
| 25c Rex Kidney & Liver Tea | 2 for 30c |
| 25c Zymole Trokeys | 2 for 30c |
| 25c Nature's Remedy | 2 for 30c |
| 20c Tr. Iodine, oz. | 2 for 25c |
| 25c Hepactic Salts | 2 for 30c |
| 30c Pond's Vanishing Cream | 2 for 35c |
| 25c Sloan's Liniment | 2 for 30c |
| 10c Hick's Capudine | 2 for 15c |
| 25c De Witt's Early Risers | 2 for 30c |
| 50c Imported Face Powder | 2 for 55c |
| 25c Rapid Quinine for Colds | 2 for 30c |
| 25c Bell's Pine Tar Honey | 2 for 30c |
| 25c Glycerine, 2 oz. | 4 oz. for 30c |
| 25c Glyc. Rose Water, 2 oz. | 2 for 30c |
| $1.00 Beef, Iron and Wine | 2 for $1.05 |
| 12c Bromo Seltzer | 2 for 17c |
| 25c Imp. Crown Shampoo | 2 for 30c |

**ADD 7c AND GET TWO**

| | |
|---|---|
| $1 Wine Cardui | 2 for $1.07 |
| 50c Caldwell's Syr. Pepsin | 2 for 57c |
| 35c Freezone | 2 for 42c |
| 25c Mentholatum | 2 for 32c |
| 25c Schoenfield's Tea | 2 for 32c |
| 25c De Witt's Cough Syrup | 2 for 32c |
| $1 De Witt's Kidney Pills | 2 for $1.07 |
| 25c Catarrh Cream, De Witt's | 2 for 32c |
| 25c Phenetta | 2 for 32c |
| 50c De Lacy's Face Powder | 2 for 57c |
| 25c Crystalline Cleaner | 2 for 32c |
| 50c Razor Strops | 2 for 57c |
| 75c Rubber Gloves | 2 for 82c |
| 15c O.K.O. Best Disinfectant | 2 for 22c |
| 50c Thermometers, household | 2 for 57c |
| 25c Snow Liniment | 2 for 32c |
| 25c De Witt's Salve | 2 for 32c |
| 25c Waneta Foot Tablets | 2 for 32c |
| 25c Putnam's Dry Cleaner | 2 for 32c |
| $1 Janice Perfume, oz. | 2 for $1.07 |
| 5c Jamere Face Powder | 2 for 57c |
| 60c Sempre Giovine | 2 for 67c |
| 15c Peroxide Soap | 3 for 22c |
| 39c Toothbrush | 2 for 46c |

Quantities of all items limited.

KEIFFER DRUG CO., Broadway and Franklin

## A Real Remedy for Falling Hair

**Stops Itching Scalp Instantly—Prevents All Dandruff—Makes Hair Grow or Nothing to Pay.**

This Man Is Growing Bald. Parisian Sage Is Just the Thing for Such Cases.

Here's good news for men and women whose hair is falling out, who are growing bald and have scalps covered with dandruff that itch like mad.

Any good druggist can now supply you with the genuine Parisian sage (liquid form), which is guaranteed to quickly, surely and safely abolish every sign of dandruff, stop itching scalp and falling hair and promote a new growth, or money refunded.

Thousands can testify to the excellent results from its use; some who feared baldness now glory in their abundant hair, while others who suffered for years with dandruff and itching head got a clean, cool scalp after just a few days' use of this simple home treatment.

No matter whether bothered with falling hair, gray hair, matted, stringy hair, dandruff or itching scalp try Parisian sage—you will not be disappointed. It's a scientific preparation that supplies all hair needs.

The first application will make your hair and scalp look and feel 100 per cent better. If you want beautiful, lustrous hair and lots of it, by all means use Parisian sage. Don't delay—begin tonight. A little attention now insures abundant hair for years to come.—ADVERTISEMENT.

**Mexican White Sapphire, 50c**

Solid Gold Filled Tiffany Rings for ladies, or Tooth Rings for gents, set with ¾-karat Mexican white sapphire, guaranteed for 10 years, regular $2 value for 50c. Mexican white sapphires are 32-facet cut, they are the most wonderful discovery of this century, they have no false backing and show a blue-white sparkling fire like a genuine diamond, they are hard and will last a lifetime. Our special offer with this advertisement, 50c, postpaid; without advertisement, $2.

Mexican Diamond Co., Dept. 22, 335 Market St., Philadelphia. Send for our big bargain catalogue.

In this age of "nerves" Mother should be given capable home help. Use POST-DISPATCH Want Ads.

# Prufrock & Litton

FOURTH and ST. CHARLES STREETS

# August Furniture Sale

## *Only Six More Golden Days*

## This Great Sale Will Close on Saturday of This Week, August 31st, at 5:00 O'Clock P.M.

Every piece of beautiful, true and worthy furniture in this store, without reserve or exception, is reduced. Save $5.00 to $50.00 on every $100.00 you spend during this last week.

**-- EDITORIAL --**

***A College Friend Writes Me From France***

"We are giving the Hun a run for his money, and if we keep him retreating, the way we have for the past several weeks, we can look forward to coming home some time in the near future."

This man is an engineer, has been working in the transportation branch, in France, for past eight months, and has received the Cross of Honor for good and faithful work.

There is so much to be done for the good of our country, and there is something really important for each individual to do.

(Signed)
Harry Prufrock

August 24, 1918.

Does your living room tell a tale of hospitality and cheer? Prufrock-Litton's own factory-made furniture will create this atmosphere in your living room. Complete Suites $75.00 and upward.

***Does Your Dining Room Show Prosperity and Happiness?***

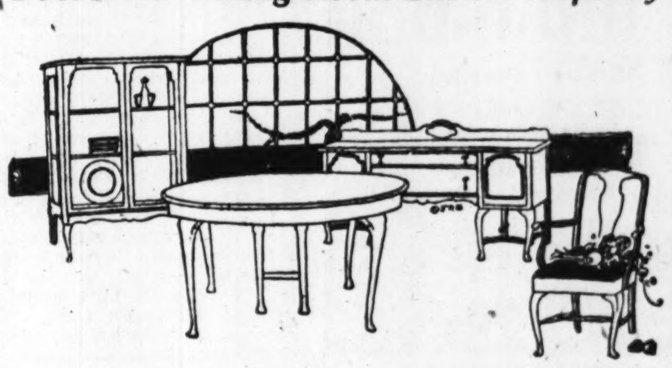

You do not have to wait another six months or year to buy that Dining Room Suite on account of lack of funds. We have the right suite for you now and at the right price. Our variety of styles and prices is so great that your wishes can be easily gratified in accordance with your means.

Complete Suites from $87.50 upward.

See our display of Phonographs before making your selection.

*Queen Anne mahogany Phonograph as illustrated, $75.00.*

Many articles at half price during the last six days of our sale.

We have room to quote only a few; come in and see the others.

| | |
|---|---|
| $98.00 Red Morocco Chair at | $49.00 |
| $40.00 Fumed Oak Flat Desk | $20.00 |
| $20.00 Fumed Oak Bookcase | $10.00 |
| $40.00 Fumed Oak China Closet | $20.00 |
| $10.00 Metal Desk Lamp | $5.00 |
| $50.00 Golden Oak China Closet | $25.00 |

Look over your bedroom critically. Is it as nice and "comfy" as it should be? Why not add comfort and joy with some new pieces now at great savings.

These three-piece Queen Anne Suites as illustrated. Brown mahogany, beautifully designed and well made in every detail. Regular value $193.00. Sale price.... **$157.00**

Full sized Bed. $53 to $44

Width, 32x36 in. height, 54 in. Chifforette. $60 to $48

Width, 22x48 in. Mirror, 24x32 in. Dresser. $80 to $65

**Pay for Room or Entire Outfits—One-Fifth Cash, Balance in 30, 60, 90 or 120 Days, or 2% Extra for All Cash.**

Prufrock & Litton

## Help the Fuel Administration

THE Fuel Administration is doing all it can to keep you warm next winter. But it needs your co-operation. If everyone does his share there will be no coal shortage—and there will be no discomfort. To get the most out of all coal used every house should be properly equipped.

The Director of Conservation of the Fuel Administration says: "The National Fuel Administration realizes that a large amount of coal can be saved by the installation of storm doors, storm windows" . . . "and advocates such installation the same as we do proper firing methods and proper attention to boilers."

## Storm Windows and Storm Doors

cut down coal bills from one-third to one-half—a saving that pays for their cost in one or two seasons.

But still more important—they increase the comfort and healthfulness of your house by eliminating cold floor drafts, by making it possible to keep the house warm in the severest winter weather, and by permitting perfect ventilation.

Your local lumber dealer or building-material dealer can give you complete information. See him now so that your house will not be a coal-waster this winter.

Wholesale Sash & Door Association, Chicago

# WOLFF-WILSON

## SEVENTH AND WASHINGTON AV.

(One Block West of Old Location)

## THESE WONDERFUL BARGAINS FOR MONDAY and TUESDAY

NO MAIL, PHONE OR C. O. D. ORDERS

Clean-Up Sale on

### WHITE IVORY

Assorted pieces, consisting of Puff Boxes, Hair Receivers, Powder Boxes, Combs and Hairbrushes.

$1.50 to $2.25 values; your choice .......... 98c
$2.00 Mirrors .......... $1.49
$2.50 Mirrors .......... $1.79

And a great number of other pieces that we are closing out at ridiculously low prices.

Wonderful Values in

### HAIRBRUSHES

$1.50 Hairbrushes .......... 89c
$2.00 Hairbrushes .......... $1.29
$2.50 Hairbrushes .......... $1.69
$3.00 Hairbrushes .......... $1.98

Hughes' Ideal Hairbrushes

98c $1.25 $1.69

### BATH BRUSHES

Complete Assortment of Bath Brushes at Reduced Prices:

$1.25 Bath Brushes .......... 98c
$1.50 Bath Brushes .......... $1.19
$1.75 Bath Brushes .......... $1.39
$4.00 Kent's English Bath Brushes .......... $2.69

### CHAMOIS

Genuine oil tanned, washable Chamois; guaranteed perfect:

Size 14x18 .......... 79c
Size 18x24 .......... $1.39
Size 20x26 .......... $1.49
Size 20x28 .......... $1.75
Size 28x32 .......... $1.98

### BATH SPRAYS

The largest assortment in the city will be sold Monday and Tuesday at exceedingly low prices.

$1.50 Paragon Bath Sprays, $1.19
$1.75 Paragon Bath Sprays, $1.39
$2.50 Klenzo Bath Sprays, $2.19
$3.00 Klenzo Bath Sprays, $2.49
$3.50 Klenzo Bath Sprays, $2.98
$5.00 Klenzo Bath Sprays, $3.98

These Sprays absolutely guaranteed.

### STATIONERY

Just received a large assortment of high-grade Stationery which we offer at low prices:

Reg. 25c box, Our Special... 19c
Reg. 40c box, Derby Linen... 29c
Reg. 50c box, Modern Art... 39c
Reg. 50c box, Cascade Linen. 39c
Reg. $1.00 box, Petit Linen.. 69c

### BIG CUTLERY SALE

Durham Duplex Razors

This is the Durham Duplex Domino Gold Razor. It is a practical, serviceable safety razor; complete in case with stropping attachment and package of blades. Just the thing for the soldier. Special for... 89c

### ROYAL STROPPER

For Gillette blades. In keeping with war economies strop your blades and save money. Keep your blades sharp, you will enjoy shaving; Monday and Tuesday for.......... 89c

### SCISSORS

We have a large assortment of Scissors in a number of sizes. They have bronze and satin finish handles. These are samples of $1.00 and $1.50 values which you may have for, choice.......... 59c

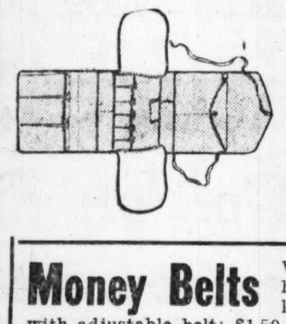

### ARMY KITS

Made of genuine khaki, guaranteed waterproof; will hold complete assortment of toilet and shaving necessities; strongly reinforced and made to withstand the wear and tear of camp or trench life:

$2.50 values .......... $1.69
$3.50 values .......... $2.49
$5.00 values .......... $2.98

### Money Belts

Well made Money Belts, absolutely perspiration proof; khaki drill, safety pockets with adjustable belt; $1.50 value for.......... 89c

### TENNIS BALLS

Wright & Ditson's 1917 Championship Tennis Balls, felt flated. Special for Monday and Tuesday. 19c Each. $2.00 Per Dozen.

### SUN GLASSES

Assorted styles, well made, just the thing for golf or motoring; values up to $1.00 for 49c

### PANTRY SPECIALS

We have just received a large assortment of high-grade Spanish Queen and Stuffed Olives. Our Monday and Tuesday special, reg. 45c jar Queen Olives .......... 29c

Armour's Grape Juice; pint. bot., 18c—quart.. 35c

Liggett's Opeka Coffee, reg. 38c pound, sale price 21c

Liggett's Opeka Ceylon India blend Tea, reg. 65c half pound can, sale price... 43c

Symonds Inn Cocoa, highest quality, reg. 25c half pound can, sale price... 17c

### RUBBER GOODS

These wonderful values at reduced prices for Monday and Tuesday. These goods carry a guarantee for one year.

SECURITY FOUNTAIN SYRINGE

Chocolate rubber; extra rapid flow tubing; $3.00 value; special.......... $1.98

Washington Fountain Syringe

Red rubber, rapid flow tubing; $1.50 value; special, 89c

Venus Fountain Syringe

Red rubber rapid flow tubing; $2.00 value; special.......... $1.39

### Spring Maid Special

We offer as a special a 50c box of Spring Maid Face Powder and one $1.00 bottle of Spring Maid Toilet Water—a real $1.50 value—on sale, both for 98c

(Limit of Two to a Customer.)

### RID-O-DOR

Relieves excessive perspiration of arm pits, hands or feet. Makes dress shields unnecessary.

25c size.... 14c
50c size... 29c

### FREE

—A Silk Vanity Bag, containing Powder Puff, Face Powder Tablet and Mirror with every box of HYTONE Face Powder at 49c

### There's Only One Way

to secure a satin skin. Apply Satin Skin Cream, then Satin Skin Powder.

Try it at our Special Monday Sale price. 21c & 42c

### THESE SPECIALS FOR MONDAY ONLY

Zylano Tooth Paste ... 29c
Sempre Giovine ...... 34c
Java Rice Face Powder, 34c
Pepsodent Tooth Paste. 33c
Carmen Face Powder.. 31c
Hytone Vanishing or Cleansing Cream .... 29c
Dirlove Face Powder.. 18c
35c Dirlove Rouge .... 25c
Woodbury Soap ...... 18c
Dirlove Vanishing Peroxide or Cucumber Cream. 18c
Williams' Talcum, (all odors) .......... 12c
50c Armand Face Powder, 34c
Kolynos Tooth Paste .. 21c
Cato Tooth Paste ..... 37c
Listerine, $1.00 size.... 67c
Orchard White ....... 27c
Bromo Seltzer, 19c, 39c, 79c
California Syrup Figs .. 37c
Doan's Kidney Pills... 43c
La Creole Hair Restorer, 79c
$1.10 S. S. S. Blood Purifier, 67c
Gude's Peptomangan... 89c
Freezone .......... 25c
C. N. Disinfectant, 19c, 39c, 79c
Parisian Sage .......... 43c
Zemo .......... 23c, 69c
Swamp Root .... 37c, 73c
Nature's Remedy, 16c, 33c, 67c
Limestone Phosphate... 34c
Jad Salts .......... 59c
Caldwell's Syrup Pepsin, 34c, 67c
Mellin's Food .......... 59c
Peruna .......... 67c
Odorono ........ 21c, 42c
Spiro Powder ........ 17c
Non-Spi .......... 33c
$1.00 Pyorrhocide Tooth Powder .......... 79c


# MILK FUND NEEDS $1800; CHILDREN'S WORK NEARLY OVER

**Their Record This Year Most Remarkable They Have Ever Made, but Opening of School Is at Hand.**

**HAVE RAISED NEARLY $4000 TO THIS TIME**

**Last Year They Earned $3000 of $5000 Fund and Remainder Came From Benefits Arranged by Adults.**

CONTRIBUTIONS.

| | |
|---|---|
| Previously acknowledged | $4,156.93 |
| Entertainment, 4139 Wyoming street | 14.58 |
| Show, 2320 University street | 11.10 |
| Show, 4873 Carter avenue, | 8.55 |
| Show, 1135 Walton avenue, | 5.56 |
| Show, 4205 North Twentieth street | 2.60 |
| Show | 2.00 |
| Mrs. William Fay, 4303 McPherson avenue | 5.00 |
| Anonymous | .50 |
| Total | $5,206.82 |

Since the Post-Dispatch Pure Milk and Free Ice Fund went above $4000 a few days ago it has been lagging again. It is still $1800 from its goal, and the children who this year have done their most unusual work for the fund in its history, will be returning to school in a little more than a week. It is apparent, therefore, that substantial assistance will have to come from their elders if they are to get the $6000 needed this year.

To indicate how remarkable the work of the children has been, in the face of the many demands for money, it should be recalled that of the $5000 raised last year $2000 came from large benefits. One of these brought in $500, another $326, another $321, another $258, another $215, another $200, another $147.

This year there has been no large benefit, and none is in prospect; there has been no contribution of more than $145, except for the Post-Dispatch's $200 donation, and only six others have been for as much as $100.

The children, it will be seen, last year raised about $3000 of the total of the Milk and Ice Fund. This year, working against difficulties, they already have raised nearly $4000 of the money in hand, and are not quite through with their activities.

Don't they deserve help from grownups to set a new season record?

**Seven Shows Given by Children to Help Poor Babies.**

An entertainment at 4139 Wyoming street brought in $14.58 for the Post-Dispatch Pure Milk and Free Ice Fund. The show consisted of dancing and singing numbers, short playlets, etc. The program follows:

Recitation .......... Pauline Maltiz
Playlet...... Louise Smith and Dorothy Janis
Song Dance .......... Norma Lambrect
Playlet— Margaret West and Wilhelmina Kragh
Recitation .......... Pauline Maltiz
Musical Sketch .......... Entire company
Recitation .......... Pauline Maltiz
Playlet .......... All
Song and Dance .......... Norma Lambrect
Playlet .......... All

Lucille Lindhrost, 2320 University street, managed a show given at her home that netted $11.10 for the fund. Assisting her were Lorraine Lindhorst, her sister; Lucille and Anthony Nolan, 2305 University; Catherine Wiegand, 2323 University, and Margaret and Virginia Jacobus, 2543 University.

Miss Viola Noble is in charge of an entertainment and dance to be given in Ashland Hall, Clarence and Natural Bridge, Aug. 28. A good advance sale of tickets is reported.

Seven girls took part in a show at 4873 Carter avenue that yielded $8.55. They were Pearl Rothe, 915 Waller avenue; Lydia and Ruth Dill, 4418 Marcus; Henrietta Grothe, 4868 King's highway; Eleanor Rupp, 4413 Marcus; Dorothy Kurtzeborn, 4414 Marcus, and Myrtle Spilker, 4875 Carter avenue.

A show at 1135 Walton avenue, Aug. 22, netted $5.56. The little workers: Katherine, Helen and Mildred Benert, 1135A Walton; Amelia Rosenkranz, 1262 Aubert; Dorothy Fenbelman, 1251 Aubert, and Edie Rosenkranz, 1262 Aubert avenue.

Blanch Steffen, 4205 North Twentieth street, managed a show at her home that brought in $2.60. She was assisted by Catherine and Margaret Pollihan, Regina and Florence Moran, George Nauman and Charles Boyd.

Five boys earned $2 with a show. They were Edward Kenplemeyer, Richard Adams, Terry Savage and Milton and Rodger Adams.


**Ice at 15c a Hundred.**

A new device that will put ice in every home having electricity for less than 5 cents a day, has been invented by Fred W. Wolf, Dept. 314, 321 N. Wells street, Chicago. Mr. Wolf wants local distributors everywhere, and is offering free option on an agency contract with each $100 demonstrating outfit. He will send particulars free to anyone interested. —ADVERTISEMENT.


**Serbian Minister to U. S. Resigns.**
By the Associated Press.

WASHINGTON, Aug. 24.—Because of ill health, Lioubmir Michaelovitch, Serbian Minister to the United States, has resigned his post. Alexandre V. Georgevitch, secretary of the legation, will act as charge d'affaires.


"WHAT I particularly like about Dr. Caldwell's Syrup Pepsin is its mild but thorough action on the bowels. It has been very helpful in relieving my nine-year-old son, who had been constipated since a baby."

(From a letter to Dr. Caldwell written by Mr. C. E. Jaffray, 51 Madison Street, Brooklyn, N. Y.)

## Dr. Caldwell's Syrup Pepsin

*The Perfect Laxative*

Sold by Druggists Everywhere
50 cts. (Two Sizes) $1.00

Free from opiates and narcotic drugs and pleasant to the taste, it acts easily and naturally and restores normal regularity. A trial bottle can be obtained free of charge by writing to Dr. W. B. Caldwell, 458 Washington Street, Monticello, Illinois.

# Why Gray Hair Is No Longer Necessary

**New, Clean, Easy, Harmless Treatment. First bottle gives satisfaction.**

After having been tried and proven successful by hundreds of their customers, leading stores are recommending "Canute Water for Gray Hair" to those who wish the color of their hair restored. Famous & Barr Co., Stix, Baer & Fuller Dry Goods Co. and Wolff-Wilson Drug Co. sell it, and all questions one naturally asks are here plainly answered.

IS IT ABSOLUTELY SAFE TO USE? By all means—yes. You may use Canute Water for Gray Hair without the slightest fear or injury to the hair, scalp or eyes, as it contains none of the injurious elements of the ordinary hair dye, being entirely FREE from acid, sugar of lead, sulphur or coal tar products of any kind—making it as harmless to the hair and scalp as ordinary water. It is for external use only.

WILL IT SOIL THE HANDS OR SCALP? No, it will not. Our own patented process prevents it from staining the hands or scalp. Canute Water for Gray Hair is an especially clean, convenient treatment—not being sticky or greasy. It restores so naturally and evenly no one will be able to tell you are using anything.

IS IT A DYE? Positively not. That is just the thing it isn't. Canute Water is a simple and natural method of reviving the youthful color of hair that has turned gray from age, illness or other cause. Proof that Canute Water is not a dye is that it has no numbered shades—the same bottle is good for all shades of hair, while, as the reader knows, dyes are numbered 1, 2 or 3.

HOW IS IT APPLIED? Very easily. Just wet your hair with it and allow to dry in good, fresh air. Nothing hard about that, is there? Apply on hair once daily, and day by day observe the hair becoming darker and darker. And by the time you have finished the first bottle the youthful color of your hair will be restored. It will then remain that way, and simply require a retouching once every week or two as the hair grows.

CAN THE DARKENED COLOR WASH OR RUB OFF? The color will not wash off. Shampoo the hair all you like—you may even use a hot curling iron, as not even that will affect the color. On the contrary, the more you shampoo the hair the softer and fluffier the hair will become. Remember, it will only be necessary to use Canute Water for Gray Hair afterward once every week or two on the new hair that grows.

Believe us, after a week you'll thank yourself for having tried it. Sold at the above-mentioned stores for $1.10 a bottle, or by mail direct. Friedman Canute Co., 27 East 22d st., New York City.—ADV.

75th ANNIVERSARY NICHOLSON'S "1843"

We Have Something New and Efficient for the CURE of RUPTURE

Automatically closes the Rupture opening at once. Call for FREE demonstration at the Herniatone Co., 2d floor 501 Pine st. Hours: 10-4; Saturdays, 4-6; Sundays, 10-12, or write for FREE book.

# DO ALL YOUR SHOPPING HERE TOMORROW

THIS STORE SELLS FOR LESS

Lowest Prices Our Chief Attraction.

## Schaper STORES CO

## 6th and Washington

### $3.50 Boys' School Suits

For little boys attending kindergarten, 3 to 8 years; neat gray mixtures and stripes, made with buckled belt in the season's newest designs; in our Boys' Clothing Department (Third Floor).......... $2.49

A serviceable garment made in Norfolk style, patch pockets, full cut trousers; large assortment of patterns; sizes up to age 17 (Third Floor).......... $3.98

### Wall Paper Bargains

It is saving time everywhere now!! But you always save when you come to *your* Wall Paper Dept.

In *your* Dept. Monday only.

Beautiful Two-Tones for parlors and halls, also varnished golds and fruit designs for dining rooms, all with handsome cut-out borders; dainty stripes and allovers with neat cut-out borders in beautiful colors for bedrooms.

Many other savings at such comparisons:

| | | | | | | |
|---|---|---|---|---|---|---|
| Were | 5c | 10c | 14c | 20c | 25c | 35c |
| Mon.. | 1½c | 4c | 6c | 8c | 12½c | 16c |

### 40-IN. CREPE DE CHINE

In all good colors; plenty of light shades; per yard...... $1.39

### BUTCHER LINON

Fine quality, with laundered finish and good weight; yard (Main Floor) .......... 25c

**Jap Silk** In all colors; the thing for dresses and underwear... 19c

**40-In. Printed Voiles** In a beautiful line of patterns; for dresses, per yd.. 19c

**White Voile** Fancy White Voile, 36 inches wide; yard........ 17c

**Pillowcases** 42x36; made of good quality muslin; neatly hemmed.. 25c

**India Linon** Remnants of India Linon; fine sheer quality, in good lengths; yd. (Main Fl.) 12½c

**Black Silk Taffeta** 36-in.; extra heavy quality; for dresses and suits; per yard .......... $1.39

**Talcum Powder** Comes in all odors; soft, velvety finish; Monday...... 3 cans for 25c

**Dresser Scarfs** 18x50 Hemstitched Dresser Scarfs, made of good quality linene, each .......... 29c

### GEORGETTE CREPE

$2.00 Georgette Crepe, 40 in. wide, in all good colors; for waists, dresses, etc.; extra special, yard... $1.49

### LADIES' HDKFS.

Ladies' Handkerchiefs, made of excellent material in colored rolled border and hemmed borders; some plain white; each .......... 3⅓c

### WHITE WASH SKIRTS

At a closing-out sale, $1.50 value—special (Second Floor), 69c

### Girls' School Dresses

Sizes 6 to 14.

Made of gingham and linene; plain colors or plaids; white collar and cuffs; wide belt; all colors (Second Floor).......... $1.00

### Girls' Smocks

Plain colors and white with colored collars, smocked, all sizes (Second Floor).......... $1.19

### Kitchen Aprons, 29c

**Bungalow Aprons**, of percale, light and dark colors .......... 99c

**Envelope Chemise**, nainsook, lace and embroidery trimmed .......... 47c

**Silk Camisoles**, crepe and satin; flesh and white; lace trimmed back and front .......... 77c

**Muslin Drawers**; good, full sizes; embroidery flounce .......... 29c

### Men's Nainsook Union Suits, 39c

Men's Shirts; blue chambray .......... 69c
Boys' Caps, Rah-Rah Hats .......... 29c
Men's Socks; solid colors; all sizes.... 12½c
Men's Ties; 50c four-in-hands .......... 19c
Women's Hose; 50c fashioned lisle...... 29c
Boys' Hose; heavy ribbed .......... 14c
Women's Vests; nicely taped .......... 12½c
Boys' Union Suits, ribbed .......... 35c

### LACE CURTAIN STRETCHERS, $1.19

Food Chopper; cuts and chops anything; has 3 extra cutting knives $1.19

Wash Boiler: copper bottom, large No. 8 size, with cover; special at.......... $1.98

Double Rice Boiler or Cereal Cooker; granite.......... 39c

Parlor Brooms: good all corn (heavy), 4-sew .......... 69c

Teapots, 39c

$2.00 Wash Bench: folding kind, very strong make, with wringer attachment.... $1.25

Wash Machine: rotary motion; special.......... $7.49

$2.00 Clothes Wringers: iron frame, good rubber rolls.......... 98c

Gas Mantles, 5c

$9.00 Dining-Room Domes: fine art glass, large size; can be used for gas or electric, at.......... $6.49

Jelly Glasses, with cover; special, each .......... 4c

$5.00 Sulkys: folding kind, reclining back, foot rest.......... $3.49

### $27.50, $29.50 AXMINSTER RUGS

In regular room size; bright, cheerful; brown, green and tan colorings; in floral, Oriental and medallion designs; except for a slight mismatching of pattern or a small flaw, these could not be bought for double what we ask for them tomorrow.......... $19.95

98c to $1.10 **Linoleum** Ironwear Brand 4 yards wide, cork and rubber; heavy enamel surface; 25 new Spring designs. Special, 59c

**$20 Brussels Rugs** 9x12; new Fall designs; a durable rug. $11.95

$12.50 **Linoleum 9x12 RUGS** Seamless, bordered all around; beautiful designs, including carpet and floral effects; a guaranteed quality rug. $8.95

**$3.00 MATTING RUGS** Oriental and medallion designs; slightly damaged; 9x12 size. $1.00

### $8 SANITARY COUCH

Made with heavy iron frame and strong springs; special Monday (3d Floor). $3.98

### $25 Apartment Refrigerator

3 doors, 100-lb. ice capacity; enamel lined. $16.98

### $7.50 Felt Mattress

The last of a lot purchased before the big advance; full 45 lbs., biscuit tufted, art floral ticking; any size $5.98

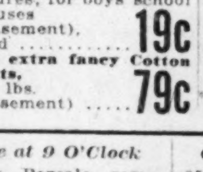

### 50c, 55c, 65c, 69c, 75c SHADES

A golden opportunity for thrifty housewives, hotel and rooming house keepers to secure shades at less than mill cost; a wonder lot; all colors; door shades; regular and a few extra sizes; guaranteed rollers; good quality Milton and oil opaque cloth; no C. O. D., phone or mail orders. 29c

**$1, $1.25, $1.50 SHADES LINEN** No prices going up in this department; genuine Scotch Holland Linen Shades, the kind that wash like a pocket handkerchief; also duplex double-faced shades; 100 dozen bought at auction; beautiful cream, white, blue or green; only 69c

**$1.25, $1.50 & $1.75 SHADES EXTRA SIZE** Everyone knows how costly it is to shade large or extra size windows. Here's your chance; 38, 42, 45, 48, 50, 54 up to 60 inch duplex oil opaque and real linen included; assorted colors. 95c

### BASEMENT

Children's Ribbed Hose; pair 12½c

8-oz. Cotton Batts...... 12½c

**Children's Dresses** Plaid ginghams and fast-colored chambrays; trimmed in contrasting colors; assorted styles; a dress made purposely for school wear; sizes 6 to 12 years; special (Basement) .......... 69c

**Boys' Blouses** Light and dark chambrays and percales; sizes 6 to 15 years; special (Basement) .......... 39c

35c fancy Shirting Percales, stripes, plaids and figures; for boys' school blouses (Basement), yard .......... 19c

72x90 extra fancy Cotton Batts, 2½ lbs. (Basement) ..... 79c

25c Outing Flannel, unbleached; good weight (Basement), yard ... 16½c

Bleached Sheeting; extra good quality (Basement), yard .......... 59c

*On Sale at 9 O'Clock* 35c dark Percale remnants; good lengths (Basement), yard ..... 19c

*On Sale at 9 O'Clock* 25c tan and blue Chambray remnants (Basement), yard .......... 10c

**Children's Low Shoes** Black and tan Oxfords, with solid leather and elk soles; sizes to 2; a $1.50 value (Basement).. 79c

**Children's Boots** White Canvas Boots; values to $1.50; all sizes (Basement), 98c

*It Is Necessary That You Carry Small Parcels*

School Days' Sales.
See Globe-Democrat.

**Nugent's**

# Meeting the Demands of Thrifty Shoppers

## and Doing It in a Way That Evidences Our Determination to Serve EVERYBODY

Buy Thrift Stamps,
Tomorrow Is Pershing Day!

**Nugent's**

## New Arrivals in Satin Frocks

*At a Very Attractive Price,* $25.00

This collection of Dresses is, indeed, very remarkable, inasmuch as it presents so many charming styles at a very low price. The styles are decidedly individual and there are a number of

*Charming Models for Misses and Small Women as Well as Regular Sizes 36 to 44, in*

Panel, tunic, straight line or draped models, and in a number of the Dresses the prevailing vogue of the rounded collarless neck is emphasized.

**Many of them are made with bell sleeves and are richly embroidered, braided or trimmed with silk fringe.**

(Second Floor—Nugents.)

## Exceptional Velvet Hats, $5.00

*Voguish Models for Street and Dress Wear.*

The collection that we will present tomorrow features the soft flap hat, the ostrich trimmed hat, as well as a number of strictly tailored models.

**There are a great number of good-looking hats to choose from—in fact, you will be surprised and delighted at the selection.**

Also a number of Misses' and Children's Hats priced at $1.95 to $7.95

(Second Floor—Nugents.)

We shall resume our

*Overseas Service*

for the convenience of those wishing to send Money, Candy, Cigarettes, Outfittings, to the Boys Over There.

(War Service Division—Nugents.)

## Over-the-Store

**$3.00 Bolt Longcloth**

Ten-yard bolts, made of fine select combed yarn; bolt .......... $2.39

(Main Floor—Nugents.)

* * * *

### Art Needlework

**Stamped Towels, 25c**

Huck Towels, assorted designs.

**Cretonne Knitting Bags, 79c**

Prettily trimmed with fruit, assorted colors.

(Fourth Floor—Nugents.)

* * * *

### Toilet Goods

**Woodbury Facial Soap, 18c**

**Large Bottles Hydrogen Peroxide, 15c**

Full strength.

**Cream of Fresh Lemons, 15c**

For bleaching the skin.

**Silvershine, 17c**

For cleaning and polishing silverware.

**Rose Bath Soap, 4c**

**Service Shaving Cream, 15c**

**Kleinert's Bathing Caps, 29c**

In assorted colors, with frilled edge.

(Main Floor—Nugents.)

* * * *

### Handkerchiefs

**Men's and Women's Linen Initial Handkerchiefs;** slightly soiled; broken assortment initials; were 25c and 29c; choice... 15c

**Men's and Women's Linen Initial Handkerchiefs;** all pure linen, broken initials; slightly soiled; were 35c and 39c; choice, 25c

**Women's Linen Handkerchiefs;** soiled; limited quantity; Monday .......... 10c

**Children's Colored Border School Handkerchiefs** ........ 4c

(Main Floor—Nugents.)

* * * *

### Sheets, Pillowcases

**$2.25 Sheets;** extra long, size 81x99 inches; free from dressing; Monday ....... $1.95

**$2.00 Bleached Cotton Sheets;** free from dressing; size 81x90; Monday ......... $1.83

**45c Pillowcases;** made of bleached cotton, size 42x36 inches; Monday .......... 39c

(Second Floor—Nugents.)

* * * *

### Notions

**7c Men's Collar Bands**.......4c

**10c Snap Fasteners;** 1 dozen on card ..........5c

**10c American Maid Pins;** 300 count packages ..........6c

**10c Dress Shields;** Crescent shape; flesh color ..........7c

**8c Keswick Sewing Silk;** 100-yard spools ..........6c

**5c Colored Stickerie;** yard....3c

**10c Slipper Trees:** pair.......7c

(Main Floor—Nugents.)

* * * *

**$3.75 Crochet Spreads, $2.95**

Extra heavy quality, soft finish, neat hem, heavy raised designs; size 77x87.

(Second Floor—Nugents.)

## Extraordinary Sale of Women's Full-Fashioned Silk Hosiery

***Seconds of qualities made to sell up to $1.75.***

This sale is truly phenomenal in as much as full fashioned Silk Hose today are not quoted at any price less than $1.50 and $1.75 a pair.

**Through a fortunate purchase we secured 2500 pairs of these fine, full fashioned Silk Hose, with high spliced heels, double soles and toes, in all the most wanted shades:** Silver, nickel, steel gray, cordovan, dark tan, brown, chippendale, also white.

We advise you to supply your entire season's needs as the price on this class of merchandise is gradually becoming prohibitive. **$1.00 pair.**

(Main Floor—Nugents.)

## $2.00 Crepe de Chines, Yd., $1.69

40-in. Crepe de Chines in dainty flesh, white and ivory.

**$2.00 Plaid Silks, Yd., $1.59**

New Plaid Silks, 36 in. wide, in beautiful color combinations for skirts or waists.

**New Dress Satins, Yard, $1.50**

Beautiful Dress Satins in new shades of dark blue, taupe, seal, bottle green, Copenhagen and sapphire blue.

**$2.50 Princess Satins, Yd., $1.79**

32 in. heavy lustrous satins in rich printed effects, for linings and trimmings.

**$2.00 Chiffon Taffetas, Yd., $1.69**

36-in. wide, soft Chiffon Taffetas, all colors and black.

**$2.50 Novelty Satins, Yd., $1.39**

36-in. beautiful fancy printed satins for trimmings, linings, etc.

**$2.50 Wash Satins, Yd., $1.98**

36-in. Wash Satins, in flesh or ivory, lustrous heavy quality.

**$2.25 Silk Poplins, Yd., $1.79**

40-in. black Silk Poplins for skirts and suits.

**40-Inch Crepe de Chines, Yard, $1.75**

Box Loom Silk Crepe de Chines in the new Fall shades of navy and marine blue, taupe, seal, brown, dark green, also white, ivory, flesh and black.

(Main Floor—Nugents.)

**In the Downstairs Store**

## A Sample Sale of Women's and Misses' Autumn Suits

$19.50 $23.95

Anticipating the great demand for Suits as the most popular Fall garments, we made an unusual purchase which enables us to offer

***Suits Made to Sell Up to $29.50 and $35.00***

—chic styles for the college girl or young miss and more conservative effects for women. All are smartly tailored, trimmed with braid, stitching, buckles or buttons and with the fashionable velvet or plush collars.

***Materials*** — Poplin, burella, gabardine and men's-wear serge. Sizes 16 to 46.

***Colors*** — Jap blue, grape, taupe, navy, green and black.

### Monday Will Be a Day of Splendid Offerings in

## Lace Curtains and Materials

**$1.35 and $1.50 Lace Curtains, 95c a Pair**

Nottingham and Filet Net Curtains in a splendid range of patterns, also Voile Curtains with neat hemstitched edge. Come in white, cream and Arabian colors.

**$2.00 to $2.50 Lace Curtains, $1.45 Pr.**

Elegant quality Filet net, Brussels, Net, Scotch and Madras weave Lace Curtains, also mercerized Marquisette Curtains with hemstitched edge, come in white, cream and Arabian colors.

**Beautiful Curtains, $2.35 a Pair**

An exceptional lot of fine quality Filet Net, also Madras, Scotch and Brussels Net, 2½x3 yds. long, in a wonderful range of patterns, exact copies of the hand-made laces, white, cream and Arabian colors.

**22c Silkoline**

600 yards Drapery Silkoline; beautiful patterns, all colors; while this lot lasts, September Sale Price, yard.................... 15c

**50c to 85c Cretonnes**

Beautiful imported and domestic Cretonnes—36 inches, in desirable lengths up to 15 yards—many pieces in the lot alike—extra heavy quality—all the wanted colors. September Sale Price, yard.. 39c

**Seconds Lace Curtains, 19c, 29c, 39c Each**

**Made to Sell Up to $3 Pair**

500 samples Half Pairs Lace Curtains, 2½ and 3 yards long; a few in the lot alike; while lot lasts.

**35c to 60c Materials**

Fancy colored bordered Voiles and Marquisettes, 36 inches, in dainty pink, blue and yellow tones; lengths to 10 yards; as much as 30 yards of a pattern. September Sale Price, yard.............. 22c

**39c Curtain Marquisettes**

Curtain Marquisette, 40 inches wide; highly mercerized; white, cream and Arabian color; while this quantity lasts, September Sale price, yard. 25c

(Second Floor—Nugents.)

## Buy Linens Tomorrow!

Savings rarely possible in these days of scarcity and rising prices will be offered:

**Mercerized Pattern Cloths, $1.59**

64x72 ins.; hemmed or hemstitched; good value; Monday only, $1.59.

**Humidor Linen Pattern Cloths, $6.45**

68x68 ins.; heavy weight; choice pattern.

**Cream Table Damask, Yard, $1.25**

70 ins.; one-half linen; splendid for hotel, restaurant or kitchen use.

**Mercerized Dinner Napkins, Doz., $1.29**

Hemmed, ready for use, soft finish.

**$1.25 Mercerized Table Damask, Yd., 85c**

70 ins. wide, full bleached; spot or floral patterns.

**All-Linen Table Damask, $1.59**

70 ins.; full bleached; limited quantity.

**Brown Toweling Linen, Yard, 14c**

17 ins.; splendid for roller or dish towels.

**Huck Towels, 6 for $1.19**

18x36 ins.; white with red border; put up in ½-dozen lots.

(Main Floor—Nugents.)

## The September Rug Event Brings Great Savings

**Seamless Royal Axminster Rugs**

Heavy grade, close weave fabric, deep pile, in lustrous colors of rich shadings; choice of Oriental and small figured designs; size 9x12 ft.................. $49.75

**Splendid Royal Wilton Rugs**

Fringed Rugs, late arrivals, include beautiful copies of Oriental, Persian and allover designs; splendid color combinations; size 9x12 ft.................. $67.00

**Fringed Wilton Rugs, $57.85**

Splendid assortment of Seamless Rugs in attractive shades and colorings—late designs—size 9x12 ft.

**$37.50 Large Size Rugs, $29.85**

Tapestry Brussels Rugs—seamless, wool face, close weave; made to wear. Choice patterns in Persian, allover and floral designs—size 11.3x12 ft.

**$35 Standard Axminsters, $29.50**

Desirable Rugs for any living room; cheerful patterns, in attractive colors; size 9x12 ft.

**$26.00 Tapestry Brussels Rugs, $21.85**

Seamless—a very desirable rug for bed and dining room; cheerful effects in pleasing shades; size 9x12 ft.

**Super Quality Axminsters, $27.50**

Reception hall and small room size; 6x9 ft. Large selection in choice shades and colorings. High-grade rugs.

**$2.50 Wilton Velvet Rugs, $1.95**

Medium grade, in bright Persian and allover effects; size 27x54 inches.

(Fourth Floor—Nugents.)

## New Fabrics for Fall

Thousands of yards of the finest new dress goods unroll in a kaleidoscopic display of colorings, including—

*Marine, Annapolis, Pilot and Blue Bird Blue Mole, Beaver, Hudson Seal, Maroon, Marquette, Lincoln, Jefferson, Pershing, Chinchilla, Flying Fox, Ruby, Raccoon, Petal of Rose, Green, Purple, Burgundy & Black.*

**Storm Serge, $1.50 Yard**

36-in., best all-wool Storm Serge, specially desirable for children's school garments.

**Epingle Suiting, $3.75 Yd.**

50-in., beautiful quality, all-wool Epingle. Good weight for smart suits, skirts or dresses.

**French Serge, $2.75 Yard**

44-in., fine wool, double-warp serge, correct dress weight, close twill, shown in the new shades.

**All-Wool Poplin, $2 Yard**

38-in., fine quality for smart suits, skirts or dresses.

*48-inch Black Chiffon Broadcloth, $3.75 Yd.*
*50-inch All-wool Velour Suiting, Yd., $4.00*
*52-in. Light-weight Chiffon Broadcloth, $4.25*
*54-inch fine Wool Jersey, Yd., $5.25*
*54-inch best All-wool Tricotine Suiting, $5.25*

(Main Floor—Nugents.)

## Buy a Brass Bed

***Made to sell for $32.50, $35, $37.50, $40***

**Monday, $26.50**

In one group, for Monday, handsome Brass Beds, satin, bright polet and Roman gold finish, in post and continuous post styles, all steel lining with brass outer tubing.

**Folding Cots, $3.49**

Maple frame link or double woven wire fabric, malleable hinges and inclined head.

**Bed Springs, $6.20**

Guaranteed for 20 years' wear, made with strong steel frame, helical ends, wish bone fabric and banded sides; all sizes.

**Mattresses, $6.95**

Full size or ¾ felt combination with thick layer felt on both sides, roll edge very thick and covered with art ticking.

**$15 Felt Mattresses, $11.90**

Of layer felt; weight 45 lbs.; roll edge, closely tufted, covered with good strong striped or art ticking.

(Fourth Floor—Nugents.)

## Two Advance Fall Shoe Events

### Will Begin Monday, Offering Extreme Savings

It is hardly necessary for us to emphasize that when good footwear is offered at the prices prevailing in these remarkable sales beginning Monday, that an unusual buying triumph has been consummated.

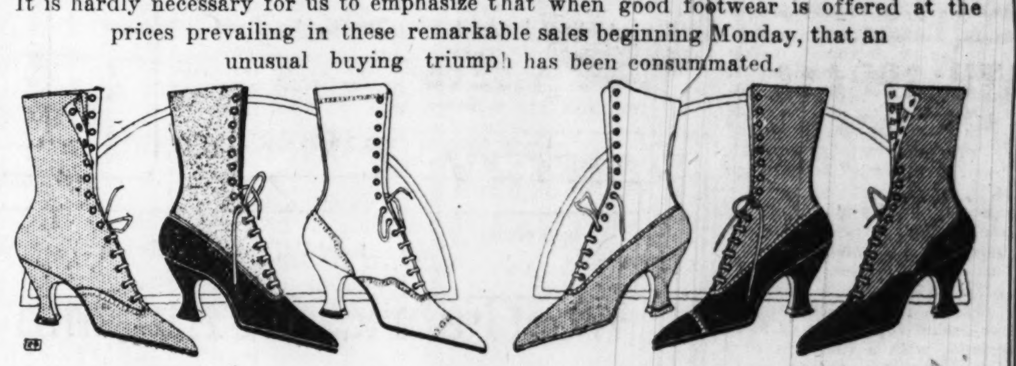

***Fourth Floor***

### New Fall Boots

***Made to sell for $6.00 to $8.00***

**$3.95 Pr.**

A great purchase from one of the leading makers from whom we secured his sample cancellations and factory rejects of high-class Shoes in this season's novelty and staple effects.

**There is clear saving of from $2.00 to $4.00 a pair on this footwear.**

Included are brown, gray, field mouse kid Boots, brown or gray patent Boots with cloth tops to match, dull kid or gunmetal Boots, also colored kid Boots with cloth tops to match.

Come in wood covered, leather, or new military heels, all sizes in the lot from 2 to 8.

(Fourth Floor.)

***Downstairs Store***

### New Fall Shoes

***Made to sell for $4.50 to $6.00***

**$2.95 Pr.**

Another rousing purchase bringing thousands of pairs of good footwear, including 2500 pairs, from

**McElwain, Morse and Rogers, New York, and the celebrated Maxine Shoes from Brown Shoe Company, City.**

More than 25 styles, including brown kid with cloth tops to match, gray suede lace Boots, black with gray cloth top lace Boots, dark or light gray kid lace Boots with cloth tops to match, black kid button Shoes, vici kid, lace and button styles—all sizes ranging from 2 to 8.

(Downstairs.)

**Bath Towels, 25c**

Turkish Towels; good weight; size 36x18.

**Bath Towels, 49c**

Turkish Towels, with pink and blue borders; good weight; wanted size.

**Crash Toweling, Yd., 17c**

Bleached Toweling, with colored border; good weight; 16 in. wide.

**Seconds of White Goods, Yd., 29c**

**Made to Sell for 39c and 49c Yard**

1500 yards of cambric, nainsook, batiste and longcloth; all fine woven fabrics; 36 inches wide and 40 in.

**Seconds of White Goods, Yd., 39c**

**Made to Sell for 45c and 59c Yd.**

Plain gabardine, poplin, repps, pique, fancy gabardine and piques; 36 inches wide.

**50c Gingham, Yd., 39c**

10 to 20 yard lengths of Dress Gingham, in rich colored plaids; 32 inches wide.

**Kimono Flannelette, Yd., 35c**

Kimono Fleece, in colored grounds with printed floral patterns; useful for kimonos and dressing sacques; 36 inches wide.

(Downstairs.)

## BUY HOUSEWARES MONDAY AT THESE LOWEST PRICES

**$2.75 Food Choppers:** "Universal," large No. 2 size, with extra knives.............. $2.17

**$1.49 Cereal Sets:** 15 useful pieces in rich brown and white ware.......................... 98c

**$1.25 "Wayne" Cedared Mothproof Bags:** large size... 97c

**40c Ready-Mixed Paints:** high grade, various colors; pint.......................... 25c

**$1.00 Wool Wall Dusters** (washable kind); slightly soiled........ 49c

**59c Brooms;** 4-sewed corn (limit two to a customer).............. 49c

**$1.00 Wizard Polish Mops;** triangle shape, adjustable handle.... 83c

**6c Kitchen Klenzer** (no phone orders filled); 4 cans.............. 15c

**75c Jelly Glasses;** large ⅓-pint size, patent tops; dozen.......... 48c

**$1.25 "Ball's" Mason Fruit Jars:** ½ gallons, with caps and rubbers, dozen .................... $1.05

**75c Tin Fruit Preserving Cans:** quarts; per dozen ............... 68c

**$3 Gas Stoves:** 2 burners; heavy cast iron $2.49

**COUPON SALE**

This 9-inch Aluminum Pie Plate and 2-pt. Aluminum Saucepan,

With This Coupon **25c** Set

(None sold without Coupon.)

**$2.50 Garbage Cans;** large 10-gallon size, galvanized.............. $1.95

**$2.10 "Wear-Ever" Aluminum Preserving Kettles;** full 6 quarts.......... $1.69

**Aluminum Griddles;** family size, wood handles.................. $1.49

**Cast Aluminum Skillets;** family size, wood handles.................. $1.49

**Aluminum Windsor Kettles;** 4 quarts, with aluminum covers.............. $1.10

**Aluminum Coffee Percolators;** 9-cup size; Monday.................. $1.49

**$4.20 Aluminum Double Roasters;** large oblong shape, with inner tray... $2.95

**49c Vacuum Clothes Washers;** "Improved 20th Century"........ 35c

**$1.89 Clothes Baskets:** best grade white willow, heavy wood bottoms, at.......... $1.47

**Clothes Baskets;** of heavy splint; Monday............ 36c

**$1.15 Clothes Hampers,** of strong splint, with hinged covers.......................... 85c

**$59.50 "Badger" Electric Washing Machines;** operating cost 1¼ cents per hour; "fully guaranteed"............ $49.50

**"O'Joy" Water-Power Washing Machines;** best on the market.................. $18.00

**$10.00 Wash Machines;** hand power, full-size tub.................. $7.45

**7c Lenox Laundry Soap** (no phone orders filled); 5 bars.................. 28c

**59c Linen Floor Mops;** good quality.................. 45c

**$8.95 Bench and Wringer combined;** "Horseshoe Brand," ball bearing; guaranteed 3 years........ $7.39

**$2.25 Wash Boilers;** full No. 8, heavy copper bottom, strong side handles and cover.................. $1.69

**$1.45 Washtubs;** of best galvanized iron, extra deep.................. $1.09

B. NUGENT & BRO. DRY-GOODS CO., Broadway, Washington Av. and St. Charles St.

# ROBIN HOOD'S MEN IN FOREST PARK REVELRY

### Mayor Kiel Will Be Actor in Play-Day Production on Municipal Stage.

Thursday will be Play day at the Forest Park playgrounds, and many adults will enjoy, with the children, the twelfth annual estival of the playgrounds children, and the pantomime presentation at the Municipal Theater in the afternoon of "Robin Hood."

One thousand children will take part in the dances and the forest scenes of "Robin Hood." The adult actors in the chief roles will include Mayor Kiel as King Richard, Gustavus Tuckerman as Robin Hood, Percy Werner as the Sheriff of Nottingham, Arthur Siegel as Little John and William T. Findly as the Herald. The pageant will be in three acts, with a prologue, spoken by the Herald. The place is an English forest, more than seven centuries ago.

The first act shows the main highway of Sherwood Forest, and pictures the costoms of Robin Hood and his merry men, who took the possessions of the rich, but protected the poor and weak. The second act shows Nottingham Market, the day of the archery contest and county fair. Robin Hood wins at archery. The third act is again in the orest, and shows the rejoicing of Robin and his band over the rescue of Little John from the Sheriff. This is interrupted by the appearance of the King, who, after sizing up the situation, decides that Nottingham needs a new Sheriff and puts Robin Hood on the job.

The morning athletc contests include 75-yard dash, 60-yard dash, 50-yard dash, potato race, running high jump, throwing basket ball for distance, relay race.

In the afternoon there will be a senior playground baseball championship game, junior playground baseball championship gabe, quoit game, net handball championship game, 75-yard dash, window jumping, 60-yard dash, eight pound shut put, throwing playground baseball for distance and accuracy, running hop-step and jumy, throwing basket ball for distance, dodge ball championship, end ball championship, 50-yeard leapfrog race, 40-yard basket bal lrelay, 75-yard relay race.

# COUNTY RESIDENTS AND GAS COMPANY IN RATE COMPROMISE

### $1.33 Per Thousand Cubic Feet Agreed on, Nine and One-Half Cents Under Company's Demand.

Officials of seven incorporated towns in St. Louis County and L. H. Egan, manager of the St. Louis County Gas Co., have agreed on a net price of $1.33 per thousand cubic feet for gas. This is 9½ cents less than the increase sought by the company. The present price is $1.15, with 5 per cent discount for prompt payment.

Announcement of the agreement was made by Mayor L. H. Kinealy of Ferguson, chairman of the League of Municipalities, organized by city officials last month when the gas company asked the State Utilities Commission for a rate of $1.50 per thousand, with a discount of 5 per cent for prompt payment.

Officials of Maplewood were the only ones to vote against the agreement. University City, Richmond Heights and Clayton voted for it, and Kirkwood, Webster Groves and Ferguson officials voted to agree to the price pending the outcome of a suit filed by the city of Sedalia against the commission to set aside certain water rate increases it had granted over prices in a contract between the city and the water company.

Ferguson, Kirkwood and Webster Groves have contracts with the gas company calling for a maximum rate of $1.30, with 10 per cent discount.

The present rate of $1.15 includes a temporary increase of 10 per cent granted by the commission last January. Egan and Kinealy expect to appear before the commission soon and submit the compromise rate.

While it was said the agreement between the officials and the company did not prevent private citizens from protesting against the agreed rate, it was thought no protest would be made without official support.

WATCHES AND DIAMONDS on credit. Loftis Bros. & Co., 2d floor, 808 N. 6th.—Adv.

# TANKS WANT 24 TELEGRAPHERS, 24 RADIO MEN AND 150 COOKS

### Every Qualified Man Will Be Rushed to Gettysburg, Pa., at Once for Training.

A hurry-up request for 24 radio operators, 24 telegraphers and 150 cooks, for immediate service in the tank corps, now training in Camp Colt, Gettysburg, Pa., was telegraphed yesterday to Lieut. Frank E. Cooter, in charge of the tank recruiting station at 601 North Grand avenue.

The dispatch said: "Make every effort to obtain these men, and give each man a letter on recruit depot, requesting he be hurried through depot and sent to Gettysburg immediately. Obtain as many of these men as possible."

It was also said at the recruiting station that men o draft age, now in deferred classes 2, 3 and 4, would be accepted as recruits for the tank service, with the prospect of early transportation abroad. Some of the St. Louis recruits of a few weeks ago are now being trained in England.

Have Us Write Your Sales Letters. Our clients are getting big results thruout U. S. Ross-Gould List & Letter Co., Tenth and Olive sts.—Adv.

## Help to Put Missouri "Over the Top" on Pershing Day

**Monday, August 26th**

*Every Missourian is proud of our Commander abroad, so let's all get together and buy as many Thrift Stamps and War Savings Stamps as possible on this day, so that the War Savings Committee of Missouri can cable the General that his home state has gone "Over the Top" for him and the boys on his birthday. Will YOU Help?*

## Imported China

Cups and Saucers in three attractive patterns—blue Dragon, gold and rose border, and one has a plain gold band. Set of Six Cups and Six Saucers,

$1.50

We have just received a shipment of Haviland & Co. white China, open stock dinner ware in plain and Ranson shapes.

China Shop—Fourth Floor.

## *Towels*

Heavy quality Union Linen hemmed Huck Towels, size 18x36 inches, all white, each *39c*

Heavy quality cotton Huck Towels, size 18x36 inches, all white, each *25c*

All-linen hemmed Huck Towels, size 18x36 inches, all white, each *50c*

Fine quality all-linen hemmed Huck Towels, size 18x36 inches, each *70c*

Linen Shop—Second Floor.

*Initial Showing of*

## Wool Fabrics for Autumn Suits, Coats and Dresses

Fall styles are now demanding the attention of practically every woman, and in anticipation of unusually early preparations this season, on account of conditions and the fact that many will make their own clothes, we have prepared for the occasion.

Among the favored Autumn fabrics are tricotines, suede velours, duvet de laine, Evora, imported homespuns, satin finished broadcloths, serges, poplins and imported novelties and plaids.

***Serges*** will be popular this season, and there is really nothing better for general wear and children's school dresses; all-wool French, Storm and Mannish Twills are shown, priced, the yard $1.50 to $5.00

***Imported Suiting Mixtures,*** suitable for tailored suits, made of all wool, 54 to 58 inches wide, priced, the yard $2.50 to $4.50

***For Coats and Suits,*** Duvet de Laine and Suede Velours in plain and novelty checks, all the new colorings are represented; 54 inches wide; the yard $5

***New Motor Coatings,*** of extra weight material, in nobby multi-colored mixtures; all wool; 54 inches wide; yard $4 and $5

***New Plaids,*** for skirts and dresses, in rich color combination; made of the finest yarn; 54 inches wide; priced, the yard $5, $6, $6.50

*Special!*

All Wool Poplin (42 in. wide)

Fine yarn, firm weave, of extra quality; splendid for suits or one-piece frocks; comes in the new shadings, also navy and black.

Monday, the yard, $2.25

Dress Goods Shop—Second Floor.

## Charge Purchases

Made during the balance of this month will appear on September statement.

***Note:*** *A Coat event will take place tomorrow morning, so unusual, so comprehensive, that we anticipate the largest crowds that our Basement Store has seen this season.*

*Basement Sale of*

# Six Hundred New Fall Coats

*For Women and Misses, Consisting of*

**High-Grade Manufacturers' Samples and Special Purchases Made Expressly for This Sale**

We are going to demonstrate that it is possible (for the period of this sale) to obtain an all-wool full lined or half lined stylish coat with a fur or plain tailored collar for $24.50. This, despite all rumors to the contrary, but the promise holds good for this sale only.

Price, $24.50

This, so far as we can foretell, will be the greatest value-giving event of the coming season, as we cannot see the slightest possibility of duplicating these garments at $24.50, now or in the future.

*Wool Velours — Kerseys — Oxfords — Mixtures — Heather Weaves*
*Novelties — Broadcloths — Plush Coats — Mannish Ulsters*

Every desirable Fall color and shade; some have large fur collars of Kid Cooney, Hudson Seal, Buffon Flush, Nutria and self materials.

Remember—Two hundred of these Coats are samples of high-grade maker's garments, full silk or satin lined with fur collars and handsomely made, but the samples are in the smaller sizes, such as 16, 18, 34 and 36.

## Sale of 400 Fall Suits at $24.50

New Fall models for Women and Misses just received and specially priced for this sale.

*Cheviot Suits — Serge Suits — Poplin Suits — Wool Velour Suits — Gabardine Suits — Oxford Suits*

**All well interlined and full lined, with pussy willow silk, peau de clue, satin or sol satin.**

The colors are brown, navy blue, green, Burgundy, taupe, black and Oxfords. No special orders taken at the sale price.

Basement Shop.

*A Special Showing of*

## New Dress Ginghams

*—for Early Fall Wear*

Dress Ginghams in large plaid effects, in pastel and tartan plaids, suitable for women's house dresses and children's school dresses; a large color assortment. Very special, the yd.,

35c

First Floor Tables.

## Drawers and Bloomers for School Kiddies

At 35c — Knicker Drawers, either hemstitched ruffles or embroidery edge; sizes up to 12 years.

At 50c — Muslin Knicker Drawers, embroidery scalloped trimming, sizes up to 12 years.

At 65c — Soft Muslin Drawers with good embroidery flounce, sizes 10 to 14 years.

At 75c — Black Sateen Bloomers, sizes up to ten years—also white muslin bloomers.

Infants' Wear Shop—Third Floor.

## *New Gingham Dresses for the Little School Tots*

Blue Sailor Dresses of percale, with white soutache braid, washable, and front lacing with silk tie; sizes up to 6 years. $1.95

Solid Gingham Smocked Dresses, white poplin collar, cuffs and belt back; sizes up to 6 years. $2.95

Tailored and Smocked Dresses, in several pretty styles, in the newest shades of ginghams; sizes up to 6 years. $3.95

Infants' Wear Shop—Third Floor.

# A Great Sale of Fine Shirts!

*Starts Tomorrow at 8:30.*

A fortunate purchase of the entire sample line of Heavy High-Grade Silk Shirts and Fine Fiber Silk Shirts of the ***Elder Mfg. Co.***

Men! Without a doubt, we do not believe you have ever had an opportunity quite as desirable as this one—to see and examine the materials will make you want a dozen. There is a complete range of sizes.

*Two Lots:*

## Silk Shirts at $4.85

*(Regular $8.00, $9.00 and $10.00 Shirts)*

The Shirts in this lot are made of the best quality heavy-weight silk, heavy crepes and jacquard weaves with heavy satin stripes. Wonderful Shirts and wonderful values.

## Fiber Silk Shirts at $2.95

*(Regular $4.50, $5.00 and $6.00 Shirts)*

Made of an extra high-grade of heavy-weight fiber silk, in beautiful colorings, in all the newest designs and patterns.

*Special Note!*

While the quantities of both lots are large, we advise that you make your selections as early tomorrow as possible (the store opens at 8:30). These wonderful values will not last long—you'll appreciate them just as soon as you see them.

Men's Store—First Floor.

Tomorrow at 10:30 A. M. and 2:30 P. M.

## The Winning Team

of the St. Louis Boys' and Girls' War Canning Club

will give a demonstration in our Model Kitchen, showing the Cold Pack Method of putting up fruits and vegetables.

You Are Invited!

Basement.

## *Handkerchiefs*

Women's all-pure Linen Hemstitched Handkerchiefs, slightly imperfect; two lots, each 12½c and 19c

Women's Hemstitched Handkerchiefs, with initial and neat design; sheer lawn each 10c

Men's Khaki Handkerchiefs, hemstitched, with a taped border; each 25c

Others at 10c, 18c, 35c.

Handkerchief Shop—First Floor.

*Advance Showing and Sale of*

## Sorosis Fall Shoes at $7.85

*(Regular Price $10.00)*

A noteworthy money-saving event that many have taken advantage of during the past week.

The New Fall Models are shown in the fashionable materials and shades.

The unexcelled wearing and shape-retaining qualities of Sorosis Shoes need no recommendation; the quality of the materials and the high-grade workmanship are the best to be had.

Sorosis Shoe Shop—Second Floor.

*Store Hours, 8:30 to 5—Saturdays 1 O'Clock*

**Scruggs-Vandervoort-Barney**

*Olive and Locust from Ninth to Tenth*

## BOY, 15, KILLS HIS FATHER

**Jury Frees Him Because of Threat Against His Mother.**

HACKETT, Ark.—P. C. Hambey, 36 years old, a farmer was shot and killed by his 15-year-old son Clarence when the son interfered in a quarrel between his parents.

The boy said he thought his father intended hitting his mother with a chair when he fired. The Coroner's jury declined to hold the boy.


# JOHNSON BROS.'

**Big, Original Five Cent Sale of Drugs and Toilet Items**

**Mon., Tues. and Wed.**

Note—Pay the regular price for one, add 5c and get two.

25c Simmon's Liver Regulator. 2 for 30c
$1.00 De Witt's Kidney and Bladder Pills. 2 for $1.05
50c De Witt's Kidney and Bladder Pills. 2 for 55c
25c Carbolic Salve. 2 for 30c
25c Arnica Salve. 2 for 30c
$1 Kodol Dyspepsia Cure. 2 for $1.05
$1.00 Vigor-Tone. 2 for $1.05
$1.00 Vigor-Tone Tablets. 2 for $1.05
$1 Nux and Iron Tablets. 2 for $1.05
$1.00 Syrup Hypophosphates Compound. 2 for $1.05
25c Milk of Magnesia. 2 for 30c
50c Milk of Magnesia. 2 for 55c
$1.00 Tasteless Wine of Cod Liver Oil. 2 for $1.05
35c Sanitol Cold Cream. 2 for 40c
50c Digestall Tablets. 2 for 55c
10c Charcoal Tablets. 2 for 15c
35c Phenolax Wafers. 2 for 40c
50c Johnson's Ideal Liniment. 2 for 55c
50c Johnson's Ideal Chill Tonic. 2 for 55c
75c Usoline Mineral Oil. 2 for 80c
50c Haarlem Oil Capsules. 2 for 55c
25c Haarlem Oil Capsules. 2 for 30c
15c Sulphur and Cream Tartar Lozenges. 2 for 20c

$1.50 Sterno Stove Outfit: nickel-plated Kettle. ebony handle; stove, tray and can Sterno heat: special. 2 for $1.55

$1.00 oz. Bayan's Violet Perfume. 2 ozs. $1.05
$1.00 oz. Bradley's Genee Perfume. 2 ozs. $1.05
$1.00 oz. Marguerita Sylva Perfume. 2 ozs. $1.05
$1.00 oz. Blue Rose Perfume. 2 ozs. $1.05
$1.00 oz. Silver Moon Perfume. 2 ozs. $1.05
$1.00 oz. Rieger's Perfumes. 2 ozs. $1.05
$1.00 Abonita Perfumes. 2 for $1.05
25c Pollyanna Shampoo. 2 for 30c
50c Melorose Cream. 2 for 55c
25c Liberty Tooth Paste. 2 for 30c
25c Salko Tooth Paste. 2 for 30c
25c Pasteurine Tooth Paste. 2 for 30c
50c Face Powders, several makes. 2 for 55c
25c Face Powders, several makes. 2 for 30c
50c Rouges, several popular makes. 2 for 55c
25c Rouges, several popular makes. 2 for 30c
20c Primavera Talcum Powder. 2 for 25c
15c Peroxide Talcum. 2 for 20c

$1.00 Double Box Pure Linen Stationery: 48 envelopes, 48 sheets paper, or 48 envelopes 24 correspondence cards and 24 sheets paper. 2 for $1.05

30c box Peroxide Soap (3 cakes). 2 boxes 35c
$1.50 Antonia Castile Soap, 4 lbs. 2 bars $1.55
$1.25 Alberta Castile Soap, 3 lbs. 2 bars $1.30
35c Florence Castile, 1 lb. 2 bars 40c
10c Pure Olive Oil Castile Soap. 2 for 15c
15c Palmolive Soap. 2 for 20c
15c Venetian Bath Soap. 2 for 20c
10c Shaving Soaps. 2 for 15c

$2.50 Kitchen Sets: contains 1 each genuine steel cleaver, 1 carving knife, 1 butcher knife, 1 cake turner, 1 paring knife, 1 pot fork. 2 sets $2.55

25c Waneta Foot Tablets. 2 for 30c
50c Nonspi (deodorant). 2 for 55c
50c Rubber Gloves. 2 pairs 55c
20c Bathing Caps. 2 for 25c
$2.00 guaranteed Hot-Water Bottle. 2 for $2.05
$2.00 guaranteed Fountain Syringe. 2 for $2.05
Note—You can have one Water Bottle and one Fountain Syringe, if you prefer.
75c Bath Brushes. 2 for 80c
15c Face Chamois. 2 for 20c
10c Key Rings. 2 for 15c
25c Hinkle's Cascara Pills (100 bottle). 2 for 30c
15c Soda Mint Tablets. 2 for 20c
40c pint pure Witch Hazel. 2 pints 45c
25c dozen Bayer's Aspirin Tablets. 2 dozen 30c
25c dozen Bayer's Aspirin Capsules. 2 dozen 30c
40c pint Peroxide Hydrogen. 2 pints 45c
25c 8 oz. Peroxide Hydrogen. 2 for 30c
15c lb. Epsom Salts. 2 for 20c
25c Razor Hones. 2 for 30c
25c Hand Brushes. 2 for 30c
15c Hand Brushes. 2 for 20c
15c Pocket Combs. 2 for 20c
25c Cummin's White Shoe Polish. 2 for 30c
30c Shaving Brushes. 2 for 35c
75c Shaving Brushes. 2 for 80c
$1.25 Shaving Brushes. 2 for $1.30
25c Waterglass (Egg Preserver). 2 for 30c
25c Ridit Corn Cure. 2 for 30c
25c Toothbrushes. 2 for 30c
40c Lapactic Pills (100). 2 for 45c
50c bottle Sachet Powder (all odors). 2 for 53c
75c Bath Brushes. 2 for 80c
40c lb. Masterblend Coffee. 2 for 45c
25c ¼ lb. Masterblend Tea. 2 for 30c
5c Styptic Pencils. 2 for 5c
15c Menthol Pencils. 2 for 20c
30c De Witt's Catarrhal Balm. 2 for 30c
25c pint Denatured Alcohol. 2 for 30c
35c Ivory Nail Files. 2 for 40c
25c Zymole Trokeys. 2 for 40c

The Store of Better Service

**Johnson BROS. DRUG CO.**

**Seventh and St. Charles**



## HELP WIN THE WAR

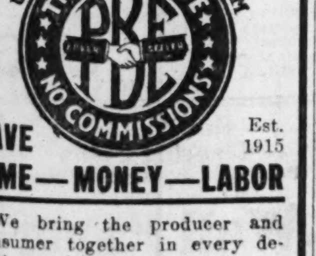


SAVE Est. 1915

TIME—MONEY—LABOR

We bring the producer and consumer together in every department of trade.

We'll tell you how to dispose of your farm, real estate, live stock, hay, grain, seeds, produce, business, in fact, anything, or we'll help you buy anything you need.

Call, phone or write for full particulars.

**PEOPLES BUSINESS EXCHANGE**

Owned and operated by Postal Exchange Co.

**416 Locust Street**

ST. LOUIS, MO.

Olive 5850. Central 5826.


## 169 CASUALTIES ON LATEST ARMY LIST

**Contains Names of Three St. Louisans, Three Missourians and Two Illinoisans.**

By the Associated Press.

WASHINGTON, Aug. 24.—The official casualty list made public tonight shows 169 casualties in the army, making a total of 20,613 to date; and 13 in the Marine Corps. The revised total of Marine Corps casualties, which accompanies the list, is 2901, making a total for both branches of the service of 23,514.

Tonight's army list shows 14 killed in action, 11 died of wounds, 11 died from accident and other causes, one died of disease, 15 missing in action and 117 wounded. Including these, the detailed totals for the army to date are:

| | |
|---|---|
| Killed in action | 4,226 |
| Died of wounds | 1,271 |
| Died of disease | 1,595 |
| Died of accident and other causes | 726 |
| Total | 7,818 |
| Missing in action (including prisoners) | 2,202 |
| Wounded in action | 10,593 |
| Total army casualties | 20,613 |

The new Marine Corps casualties are: Killed in action, 6; missing, 1; prisoner, 1; wounded, 5. Including these, the revised Marine totals are:

| | |
|---|---|
| Deaths | 884 |
| Wounded | 1,920 |
| Missing and prisoners | 97 |
| Total Marine casualties | 2,901 |

The names in tonight's list from St. Louis and vicinity, Missouri and Illinois, outside Chicago and its suburbs, are all from the ranks of the army. They are:

**St. Louis and Vicinity.**

Died of wounds—Lieut. George A. Bilsbarrow. (Lieut. Bilsbarrow's death was announced in letters from men of the One Hundred and Thirty-eighth Infantry several days ago.)

Wounded severely—Sergt. Romer Johnson, 5570 Cabanne av.; Mechanic George H. Miller, Emerson avenue, Overland Park, St. Louis County.

**Missouri.**

Died of wounds—Harry J. Yanneman, R. F. D., New Cambria.

Wounded severely—Sergt. Albert E. Elsea, R. F. D. 4, Lamar; Grover C. Dunn, Phillipsburg.

**Illinois.**

Wounded severely—Herman T. Bruns, R. F. D. 1, Pana; John F. Dalton, Olive Branch.

## PLANS FOR PEACE JUBILEE HERE

**G. A. R. and Confederate Veterans Invited to Take Part.**

Plans are going forward for a Peace Jubilee to be held in St. Louis when the war is won. It is planned to have the Grand Army of the Republic and the United Confederate Veterans and their auxiliaries take part in the jubilee. Invitation to participate is being extended to the G. A. R. at its national encampment now going on in Portland, Ore., by Judge Leo Rassieur of St. Louis, a past grand commander.

The invitation, backed by Gov. Gardner, Mayor Kiel and the Chamber of Commerce, also will be extended to the Confederate veterans at their encampment at Tulsa, Ok., Sept. 24-27. It is not proposed to make the jubilee a joint encampment, but to have members of the two organizations from over the entire country participate.

## TWINS BORN AFTER ACCIDENT

**Mother Hurt When Electric Train Hits Auto—Babies Die.**

Mrs. Eunice Gere of Alton, who was thrown from the machine into a fence Thursday night when the automobile driven by her husband, Frank Gere, was struck by a McKinley electric line train north of Granite City, yesterday gave birth to twins in the Granite City Hospital, where she has been since the accident. Both babies were boys and neither one lived. The life of the mother is also despaired of. Gere was badly hurt, but will recover, it is thought.

The automobile was a new one, and was being driven out from St. Louis by Gere, who was making his first trip as a driver.

## SAYS HE STOLE UNCLE'S AUTO

**Frank Sargent, 18, Then Collected $100 Reward for Returning It.**

Frank Sargent, 18 years old, 2308 Cass avenue, confessed leader of the boys arrested Friday, charged with automobile thefts, yesterday told the police how he had stolen a Ford auto from his uncle, Frank Weeke, 2221 Benton street, and held it until he got a reward of $100 for its return. Weeke is a brother of "Hank" Weeke, Commissioner o Weights and Measures.

Police are trying to learn what became of 20 stolen Fords which the boys say they sold to Timothy McCarthy, a former wrestler, who conducts a repair shop at 4333 Easton avenue.

## BUYS $1000 IN WAR STAMPS

Cyrenius Plant of 6106 Louisiana avenue, a motorman on the St. Charles line of the United Railways system, bought $1000 worth of War Savings Stamps for cash at the St. Charles Postoffice Friday.

The office did not have enough stamps to fill the motorman's order, but it delivered $900 worth to him and gave him a certificate fro the remaining $100. He will exchange this for stamps when the St. Charles Postoffice receives a new supply.

Plant is a nephew of Anthony O. Plant, president of the St. Louis Street Car Men's Union.


# GOLDMAN BROS.' GREAT SPECIAL

## THIS FINE "QUALITY" COMBINATION FELT MATTRESS

Spend your nights in rest—it will better fit you for the hard day's work to come. Why sleep on a wornout, uncomfortable Mattress when you can purchase a wonderful bargain such as we here offer and on such easy terms. Our celebrated "Quality" Combination Mattress is built for durability and comfort. It has a full roll edge and extra heavy fancy art tick. You could not buy a better value if you paid twice the price we ask. Convince yourself that it is a good investment in the purchase. See it on special sale at Goldman Bros. —Olive, near Eleventh.... $9.75

$1 Cash $1 Per Month

A Better Mattress for Less Money

$9.75

Remember Our Great Free Offer

$1 PER MONTH BUYS THIS BEAUTIFUL 42-PIECE

Blue Bird Dinner Set

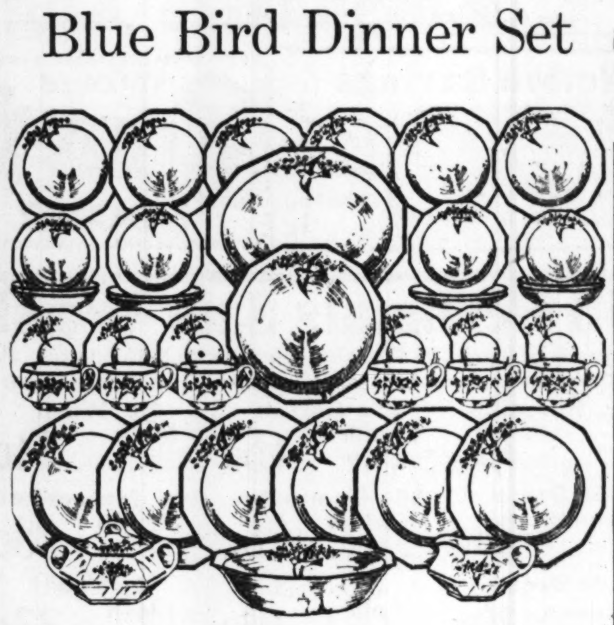

As a Special Leader Goldman Bros. offer this beautiful 42-piece Colonial-Shape Dinner Set, with Blue Bird and Forget-Me-Not decorations—something new. This great special consists of everything used daily in the household. It will lend a tone of refinement to any table upon which it is placed. No Dinner Set at $18 is anywhere near its equal. Attend this great sale—it will pay you. ON SPECIAL SALE AT GOLDMAN BROS. OLIVE NEAR ELEVENTH.... $9.75

## GOLDMAN BROS.' GREAT OFFER

THIS WONDERFUL WHITE AND BROWN COOKING WARE

FREE

GIVEN ABSOLUTELY FREE WITH EVERY $10 PURCHASE AND OVER ON EITHER CASH OR TIME PURCHASES

SOMETHING NEW—EVERY HOUSEWIFE NEEDS ONE OF THESE FINE SETS FOR HER KITCHEN. WE HAVE A LIMITED NUMBER. GET ONE ABSOLUTELY FREE WHILE THEY LAST.

$1 PER MONTH BUYS THIS MASSIVE BRASSOID BED OUTFIT, Complete

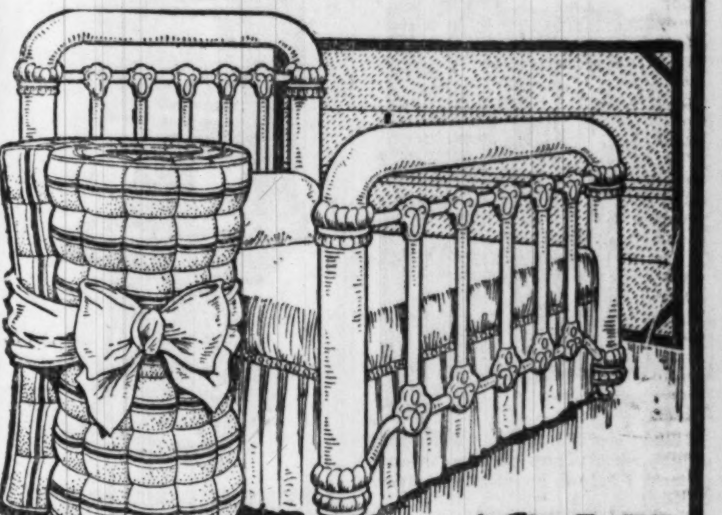

Something new. A bed that can never tarnish—remarkably successful offer—truly wonderful value. Consists of massive Brassoid Bed (2-inch post), 1 fine Mattress and 1 heavy all-iron Spring. See it on special sale.... $24.75

Remember the GREAT FREE OFFER

$1 PER MONTH

## THIS BEAUTIFUL BED DAVENETTE SUITE

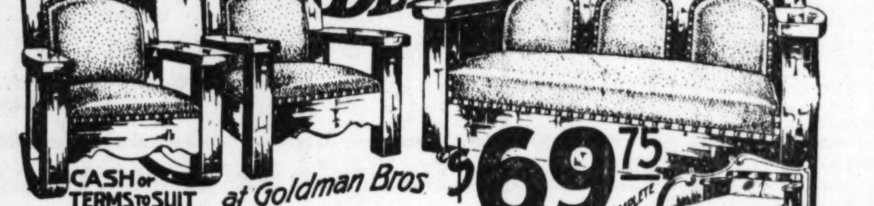


$69.75 COMPLETE

Take this beautiful three-piece Davenette Suite, for instance—solid quarter-sawed oak. Could you select anything more beautiful or useful for your home? Why not have one in your home when you can buy such values as we here show on such easy terms? Easy Terms Made to Suit You. Remember our free offer with your purchase. Easy Terms Made to Suit You.

Big Special Lino. Sale

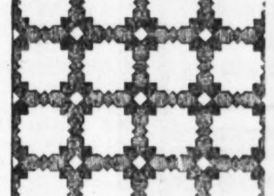

To convince you of the hard wearing qualities of this fine Lino. see it on our sidewalk, where thousands of people will walk over it. We offer on special sale this wonderful Lino. for the low price, per square yard, of.... 69c

**Whole rooms covered on terms to suit.**

## GOLDMAN BROS. Have Organized an ALUMINUM CLUB!

$19.75 COMPLETE

Buys This Big, 20-Piece Aluminum Cooking Outfit

(Exactly as here shown.) By means of our wonderful Club Plan, wherein we sell a great number of these sets, we are enabled to offer the most wonderful Aluminum Cooking Outfit ever assembled. Worth considerably more than we ask for it. We call special attention to the large pieces this set comprises. No set has ever been assembled like it. Each piece is big and useful—nothing cheap and undersized. Made of our best guaranteed pure "QUALITY BRAND" aluminum. Do not overlook this wonderful opportunity—the chance of a lifetime. ON SPECIAL SALE.... $19.75

WE SELL FOR CASH OR CREDIT. 30, 60 or 90 DAYS CONSIDERED CASH

# GOLDMAN BROS

1104-6-8 OLIVE STREET

IF YOU LIVE OUT OF ST. LOUIS SEND FOR OUR NEW FREE CATALOG. WE SELL ON EASY PAYMENTS OR CASH, NO MATTER WHERE YOU LIVE. WE PAY THE FREIGHT TO YOUR TOWN ON ALL PURCHASES.



## Hot Summer Sun Trying on the Complexion

### How to Protect Your Skin and Bring Roses to Your Cheeks

**A Free Oatmeal Prescription Does Its Work Overnight. You can Prepare It at Home.**

NEW YORK—Exposure to sun, dust and wind has a very bad effect upon the skin and complexion. There is a way to overcome this. "It is my own discovery, and takes just one night to get such marvelous results," says Mae Edna Wilder when her friends ask her about her wonderful complexion and the improved appearance of her hands and arms. "You can do the same thing if you follow my advice," she says. "I feel it my duty to tell every girl and woman what this wonderful prescription did for me. I never tire of telling others just what brought about such remarkable results. Here is the identical prescription that removed every defect from my face, neck, hands and arms. Until you try it you can form no idea of the marvelous change it will make in just one application. The prescription, which you can prepare at your own home, is as follows:

"Go to any grocery store and get ten cents' worth of ordinary oatmeal, and from any drug store a bottle of Derwillo. Prepare the oatmeal as directed in every package of Derwillo and apply night and morning. The first application will astonish you. It makes the skin appear transparent, smooth and velvety. I especially recommend this method for a sallow skin, shiny nose, freckles, tan, sun spots, coarse pores, rough skin, ruddiness, wrinkles, and in fact every blemish the face, hands and arms are heir to. If your neck or chest is discolored from exposure, apply this combination there and the objectionable defect will disappear. It is absolutely harmless, and will not produce or stimulate a growth of hair. No matter how rough and ungainly the hands and arms or what abuses they have had through hard work and exposure to sun and wind, this oatmeal-Derwillo combination will work a wonderful transformation in 12 hours at the most. Thousands who have used it report the same results I have had."

Miss O. C. says: "My complexion was poor and my skin rough. My neck, chest, hands and arms were dark from exposure. The very first application of this wonderful Derwillo-oatmeal combination convinced me that my poor complexion and skin blemishes would soon be a thing of the past. In a few weeks all these unsightly defects had entirely disappeared, and I shall always use it to keep my complexion at its best all the time. I have recommended it to my girl friends, and they are just as enthusiastic over it as I am. We all use it before going to the theater, dances or parties, and it's wonderful what a difference it makes in our apearance."

Mrs. G. V. writes: "Oatmeal and Derwillo have worked miracles with my complexion. I had many despised wrinkles and a sallow, rough skin. My hands and arms were covered with freckles. After eight weeks' use of Mae Edna Wilder's wonderful complexion prescription these objectionable defects have entirely vanished. I look ten years younger, and advise every girl and woman to try it, and feel confident after one or two applications they will use it continually and be just as favorably impressed with it as I am. I recommend it to all of my friends."

NOTE—To get the very best effect be sure to follow the complete directions contained in every package of Derwillo. You have only to get Derwillo and oatmeal. You need nothing else, and it is so simple that anyone can use it, and so inexpensive that any girl or woman can afford it. The manufacturers and druggists guarantee that there will be a noticeable improvement after the first application or they will refund the money. It is sold in this city under a money refund guarantee by department stores and all druggists, including Wolff-Wilson, Judge & Dolph, Johnson Bros., Enderle and Pauley Drug Stores.—ADVERTISEMENT.



## FREE TO Pile Sufferers

**Don't Be Cut—Until You Try This New Home Cure That Anyone Can Use Without Discomfort or Loss of Time. Simply Chew up a Pleasant Tasting Tablet Occasionally and Rid Yourself Permanently of Piles.**

### Let Me Prove This Free.

My internal method for the treatment and permanent cure of piles is the correct one. Thousands upon thousands of cured cases testify to this, and I want you to try this method at my expense.

No matter whether your case is of long standing or recent development—whether it is chronic or acute—whether it is occasional or permanent—you should send for this free trial treatment.

No matter where you live—no matter what your age or occupation—if you are troubled with piles, my method will relieve you promptly.

I especially want to send it to those apparently hopeless cases where all forms of ointments, salves and other local applications have failed.

I want you to realize that my method of treating piles is the one infallible treatment.

This liberal offer of free treatment is too important for you to neglect a single day. Write now. Send no money. Simply mail the coupon—but do this now—TODAY.

**Free Pile Remedy**

E. R. Page,
733 Page Bldg., Marshall, Mich.
Please send free trial of your Method to:

............
............
............


Today's wants tell of boarding places where persons who desire board can find "homes." A board wanted ad will bring you a score of offers to choose from if the place you seek isn't advertised.


### "Best Ever" Balmwort Kidney Tablets

Mr. Chas. Atwell, 288 N. Champion Av., Columbus, Ohio, writes: "I find that Balmwort Kidney Tablets are the best that I have ever used for kidney and bladder trouble. I am sure that they will cure me," etc. Mrs M. J. Mader, 109 W. Abriendo St., Pueblo, Colo., writes: "I have used Balmwort Kidney Tablets and find them highly satisfactory." If weakness, rheumatic pains, "blues," etc., affect you, try the immediate benefits of taking Balmwort Tablets. All druggists sell them.—ADVERTISEMENT.



## Thought His Time Had Come—Disappointed

"I never was more surprised in my life than when I took the first dose of Mayr's Wonderful Remedy. My stomach trouble had been of eight years' standing, sometimes so bad as to cause convulsions, followed by hemorrhage. I thought my time in this world was short, and believed it the last medicine I would ever take. It is now eight weeks since, and I am feeling better than for many years." It is a simple, harmless preparation that removes the catarrhal mucus from the intestinal tract and allays the inflammation which causes practically all stomach, liver and intestinal ailments, including appendicitis. One dose will convince or money refunded. Wolff-Wilson Drug Co., Judge & Dolph Drug Co.'s 3 Stores, Enderle Drug Co.'s 5 Stores, Cloughly-Koppenbrink, Cloughly Bros.' 2 Stores, Cloughly-Brown, Pauley Drug Co.'s 4 Stores; H. J. Landers, Carondelet, Mo.; C. F. Merker, E. S. Louis, Ill.; Merker's Broadway Pharmacy, E. St. Louis, Ill.; Merker's Rexal Store, E. St. Louis, Ill.; Victor Drug Co., Wellston, and druggists everywhere.—ADV.



## DR. E. R. VAN BOOVEN, Dentist

Over Childs' Restaurant — Opposite Famous

614 OLIVE ST.



### Removes Wrinkles and Refreshes Tired Faces

As the skin tends to expand in warm weather, causing wrinkles to form, a good astringent-tonic lotion should be used these days. Dissolve an ounce of pure powdered saxolite in a half pint of witch-hazel. Bathe the face in this and see how quickly the wrinkles and furrows will disappear—and how much younger you will look. There's nothing better for sagging cheeks or double chin, or for enlarged pores.

Use this simple lotion during the heat of the day and you will find it wonderfully refreshing. You will lose that wilty, tired look. The ingredients, of course, are perfectly harmless. Be sure to ask the druggist for powdered saxolite.—ADV.



DEALERS, GET OUR PRICES ON U. S. SERVICE & ALLIED FLAGS.

WE ARE MANUFACTURERS

ST. LOUIS BUTTON CO. 413 LUCAS AVE.

**BOYS AND GIRLS MAKE $1 TO $2 A DAY** Selling "MY HEART IS IN THE SERVICE" (Printed in colors) Stamps to families and friends of Soldiers and Sailors. Used on all letters and packages sent to the Boys in the Service. Complete outfit on receipt of 10 cents postage or coin.

Atterler Publishing Co., Monadnock Block, Chicago

# AUGUST CLEARING SALE

**Now is the time to buy those pieces you have been thinking of getting. Join our club of satisfied customers by paying a little now and the balance in weekly or semi-monthly installments.**

**A BEDROOM FOR THAT UNEXPECTED GUEST**

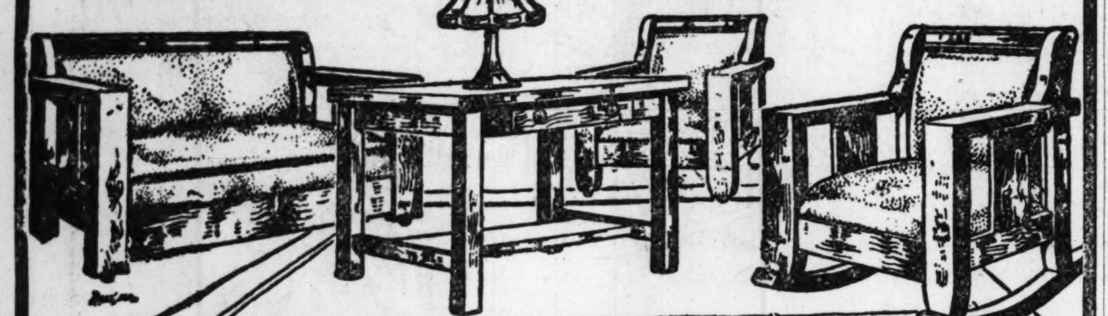

Massive, well-designed Davenette Set; built of solid oak; best grade of Boston leather; used throughout; Davenette opens to full-size bed. Cash or Credit...... $54.65

**CHIFFOROBE**

Has four large drawers, roomy clothes compartment, and French bevel plate mirror.

CASH OR CREDIT $24.95

**COLE'S**

Let us explain to you the merits of this wonderful fuel saver. Our line is complete and ready for your inspection.

**3-DOOR SIDE ICER**

Has drip attachment and roomy ice chamber; removable shelves in provision compartment.

CASH or CREDIT $19.35

**MUSIC ROLLS, 30c**

There's a Long Trail · So Long, Mother · Over the Waves · O, Wisconsin · On the Road to Home, Sweet Home · Daughters of Uncle Sam · AND ALL THE LATEST HITS

WE CARRY A FULL LINE OF COLUMBIA GRAPHOPHONES AND RECORDS

Our Quality Highest

Franklin Furniture Co.

Our Prices Lowest

OUR AUTO TRUCKS DELIVER WITHIN A RADIUS OF 30 MILES

S. E. Cor. 11th and Franklin Av.



# Nuxated Iron Should Be Prescribed By Every Physician

**SAYS FORMER HEALTH COMMISSIONER WILLIAM R. KERR**

**Attributes his own great physical activity today at over 60 years of age, largely to his personal use of Nuxated Iron.**

**It will increase the strength and endurance of delicate, nervous, rundown folks in two weeks' time, in many instances.**

Investigation shows that the advice of Commissioner Kerr is being followed by many physicians, and it is conservatively estimated that over three million people annually, in this country alone, are now taking Nuxated Iron as a tonic, strength and blood builder. Dr. James Francis Sullivan, formerly physician of Bellevue Hospital (Outdoor Dept.), New York, and the Westchester County Hospital, says: "Commissioner Kerr is to be commended on handing out this statement on Nuxated Iron for public print. I have strongly emphasized the great necessity of physicians making blood examinations of their weak, anaemic, run-down patients. Thousands of persons go on year after year suffering from physical weakness and a highly nervous condition due to lack of sufficient iron in their red blood corpuscles, without ever realizing the real and true cause of their trouble. Without iron in your blood your food merely passes through the body somewhat like corn through an old mill with rollers so wide apart that the mill can't grind. In my opinion, there is nothing better than organic iron — Nuxated Iron — for enriching the blood and helping to increase the strength and endurance of men and women who burn up too rapidly their nervous energy in the strenuous strain of the great business competition of the day."

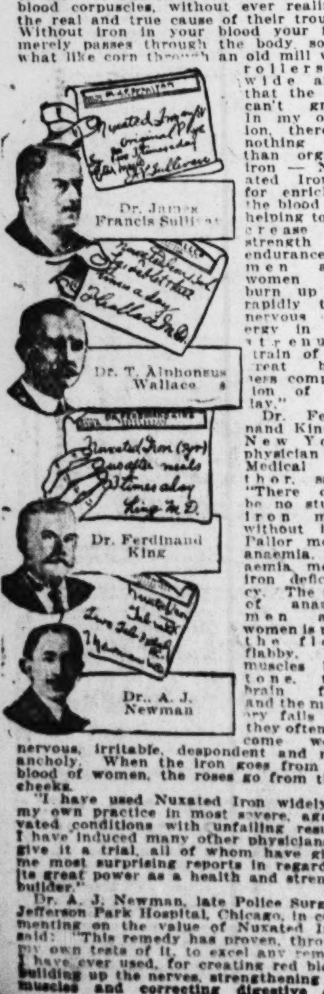


Dr. Ferdinand King, a New York physician and Medical Author, says: "There can be no sturdy iron men without iron. Pallor means anaemia. Anaemia means iron deficiency. The skin of anaemic men and women is pale, the flesh flabby. The muscles lack tone, the brain fags, and the memory fails and they often become weak, nervous, irritable, despondent and melancholy. When the iron goes from the blood of women, the roses go from their cheeks.

"I have used Nuxated Iron widely in my own practice in most severe, aggravated conditions with unfailing results. I have induced many other physicians to give it a trial, all of whom have given me most surprising reports in regard to its great power as a health and strength builder."

Dr. A. J. Newman, late Police Surgeon Jefferson Park Hospital, Chicago, in commenting on the value of Nuxated Iron, said: "This remedy has proven, through my own tests of it, to excel any remedy I have ever used, for creating red blood, building up the nerves, strengthening the muscles and correcting digestive disorders. The manufacturers are to be congratulated in having given to the public a long-felt want, a true tonic, supplying iron in an easily digested and assimilated form. A true health-builder in every sense of the word."

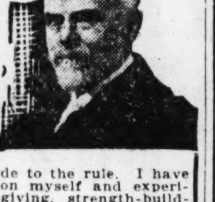

"As Health Commissioner of the City of Chicago, I was importuned many times to recommend different medicines, mineral waters, etc. Never yet have I gone on record as favoring any particular remedy, but I feel that in Nuxated Iron an exception should be made to the rule. I have taken Nuxated Iron myself and experienced its health-giving, strength-building effect, and in the interests of the public welfare, I feel it my duty to make known the results of its use. I am well past my three-score years, and want to say that I believe my own great physical activity is due largely today to my use of Nuxated Iron, and if my endorsement shall induce anaemic, nervous, run-down men and women to take Nuxated Iron and receive the wonderful tonic benefits which I have received, I shall feel greatly gratified that I made an exception to my life-long rule in recommending it. From my own experience with Nuxated Iron, I feel that it is such a valuable remedy that it ought to be used in every hospital and prescribed by every physician in this country."

Wm R. Kerr

It is surprising how many suffer from iron deficiency and do not know it. If you are not strong or well, you owe it to yourself to make the following test: See how long you can work or how far you can walk without becoming tired. Next take two five-grain tablets of ordinary Nuxated Iron three times per day after meals for two weeks. Then test your strength again and see how much you have gained. Many an athlete and prize fighter has won the day simply because he knew the secret of great strength and endurance which comes from having plenty of iron in the blood, while many another has gone down to inglorious defeat simply for lack of iron.

Dr. Schuyler C. Jacques, formerly Visiting Surgeon of St. Elizabeth's Hospital, New York, was also asked what he thought of Nuxated Iron. In reply, Dr. Jaques said: "I have never before given out any medical information or advice for publication, as I ordinarily do not believe in it. But in the case of Nuxated Iron, I feel I would be remiss in my duty not to mention it. I have taken it myself and have given it to my patients with most surprising and satisfactory results. And those who wish quickly to increase their strength, power and endurance will find it a most remarkable and wonderfully effective remedy."

Manufacturers' Note.—Nuxated Iron, which has been used by former Health Commissioner Kerr with such surprising results, and which is prescribed and recommended above by physicians, is not a secret remedy, but one which is well known to druggists everywhere. Unlike the older inorganic iron products, it is easily assimilated, does not injure the teeth, make them black, nor upset the stomach. The manufacturers guarantee successful and entirely satisfactory results to every purchaser or they will refund your money. It is dispensed in this city by Judge & Dolph Drug Co., Wolff-Wilson Drug Co., Enderle Drug Co., Keiffer Drug Co., Johnson Bros. Drug Co., Pauley's Drug Stores Co. and all other druggists.—ADVERTISEMENT.



# LIND'S

**SEVENTH and LUCAS AV.**

Come early and avoid the rush.
No delivery cost.
No trading stamps.
The saving is yours.
Positively no goods delivered.

**Will Sell All This Week**

| | |
|---|---|
| **Golden Ginger Snaps**; Union Biscuit Co.'s; per pound | 16c |
| **Graham Crackers**; Union Biscuit Co.'s; per pound | 17c |
| **Pretzelettes**; baby pretzels; per pound | 15c |
| **Shredded Wheat Biscuits**, per package | 12c |
| **Bran-Eata Biscuits**; toasted; delicious and nutritious; 10c size; per package | 8c |
| **Health Bran**; Pillsbury sterilized; per package | 11c |
| **Toasted Corn Flakes**; Dr. Price's; per package | 10c |
| **Macaroni, Spaghetti and Noodles**; in bulk; per pound | 11c |
| **Pinto Beans**; finest Colorado; equal in food value to navy beans; per pound | 10c |
| **Yellow Corn Flour**; nourishing and healthful; per pound | 4c |
| **Baking Powder**; Jack Frost; 1-pound cans; per can | 17c |
| **Breakfast Cocoa**; Miner's best; ¼-pound can; per can | 13c |
| **Evaporated Milk**; Golden Nugget brand; small and large cans; per can | 5c & 10c |
| **Campbell's Soups**; Asparagus, Pea, Vegetable-Beef; new packed; per can | 10c |
| **Snider's Tomato Soup**; No. 1 tall can; per can | 11c |
| **California White Asparagus**; Cascade brand; No. 1 tall can; per can | 18c |
| **California Ripe Olives**; Mount Ida brand; No. 1⅓ size; per can | 10c |
| **Queen Olives**; Libby's; glass jar; 20-oz.; per jar | 24c |
| **Tomato Catsup**; Blue Label; pint bottles; per bottle | 25c |
| **Grape Jelly**; Beechnut brand; absolutely pure; per glass | 17c & 29c |
| **Poultry Feed**; Purina Scratch Hen Feed; 8½-lb. bag, 38c; 100-lb. sacks | $4.10 |
| **Laundry Tablets**; Linowhite, the perfect washing tablet; each | 2c |
| **Matches**; Northern Light brand; extra quality; large box 500s; per box | 5c |
| **Mason Fruit Jars**; quarts; complete with caps and rubbers; per dozen | 75c |
| **Tin Fruit Cans**; extra heavy; per dozen | 60c |

United States Food Administration License G-26336.



## A Single Application Will Banish Objectionable Hairs

(Aids to Beauty.)

Here is a home treatment for removing hairs that is quick, painless and inexpensive: With some powdered delatone and water make enough paste to thickly cover the objectionable hairs, apply and after 2 or 3 minutes rub off, wash the skin and it will be left soft, clear and hairless. This treatment will not mar the skin, but to avoid disappointment be careful to get real delatone.—ADV.


During the first seven months of 1918 the Post-Dispatch printed 393,441 "Wants"—55,254 more than the THREE nearest St. Louis newspapers combined.

# HOW OUR GREAT ARMY IS BEING ADEQUATELY CLOTHED

Continued From Page One.

Bernard M. Baruch, with authority direct from the President.

The clip of 1918 comes direct to the Government at a price which it fixes. This price gives a fair profit to the grower, but is no place near the figure he could have secured in the open market. The Government sells this wool to the manufacturer it chooses to make it up. Maybe some of these manufacturers have stores of wool on hand. If so, they may be allowed to convert it into Government cloth at the Government price. The Government knows where all the wool is and should any manufacturer show a tendency to hoard it, he would be likely to find himself out of coal. It is a stern game, but square. The Government requires service of its industries, and gets it.

There may not be wool enough to go around. If not there is no occasion for worry. The country is pretty well stocked up on woolen goods. There has been a rising market for years and merchants always stock up on a rising market. The people also are pretty well provided with woolen clothes. Half the men and women in the nation could go two years without buying a suit and would suffer only as to vanity. The Government will see to it that fighting men have clothes, and if there is enough left for mere private citizens they may have it. There is little prospect of anybody suffering, however. There is plenty of wool in Australia and the increasing supply of ships promises to reach out for it when the need becomes pressing.

Another most interesting change in soldier fashion is that of headgear. The rank and file are accustomed to the service hat. It has been the mode for many years in the American army. Now, without a moment's notice, it is banished from the cranium of the man overseas. And in its place appears a most rakish substitute. It is known as the overseas cap. It is of the choicest of French designs, with peaks front and back. No soldier ever wears it straight upon his head, but nonchalantly to one side.

**The Jaunty New Overseas Cap.**

The overseas cap can be folded up and put in the pocket. It has this advantage over the campaign hat when it becomes necessary to put on a helmet or a gas mask. These possibilities are ever present at the front. The soldier is at a loss to know what to do with his campaign hat under the circumstances. The hat is therefore being abandoned for overseas wear and this cap substituted.

Gen. Pershing sent over his final design for this cap about the middle of June. Contracts for its manufacture were awarded June 24. They called for the delivery of 1,000,000 in July and 1,400,000 in August. The Quartermaster works fast in times of emergency.

The problem of cotton goods is comparatively as great as that of woolens. It is true that but 3 per cent of the population is in the army, but it is also true that 30 per cent of the output of cotton mills is used by the army. The army is better supplied with clothes than is the civilian population and its activities are such that it uses them up more rapidly. Then the great reserves are being created and the initial issues had to be met. Every man has cotton coats, trousers, underwear, leggings, barracks bags, bedsacks, as an original issue. Then he had to have maintenance materials while in the United States and a reserve had to be created for him. When he went overseas he got a brand-new issue, for it is figured that it would be inadvisable to send a man to France with half-worn clothing. The old clothes are reclaimed and reissued. Then when he got to France the wear and tear was faster, the reserve for each man was greater. Every item had to be looked after for every soldier and an abundance created and infinitely distributed. The job used up 30 per cent of the output of America's vast cotton mills.

In some instances the facts were even worse than this. There is the case of denim trousers (overalls), for instance. The army has this summer gone in strong for overalls. It has found that more expensive uniforms may be spared by using denim. Overalls were put into the requirements. Well, here is the way this single item figures:

**16,000,000 Pairs of Overalls Needed.**

A pair of overalls is issued to each man when he goes into service, two pairs are made to maintain him a year and one pair goes into his reserve depot. That makes four pair of overalls per man for the 3,000,000 already in and conservatively a consideration of a million on their way. So it is obvious that we must get 16,000,000 pairs of overalls. The army bought all the overalls on the market without making much advance toward filling its needs. It shopped around among the factories, and big dealers, taking all on the shelves. Then it commandeered the output. It is now letting a few go through to the trade—about 25 per cent of the overalls made. Seventy-five per cent go to the army. There is an embarrassment to the wearers of working clothes for the time being. The industry may be depended upon to soon adjust itself, however, and the demand will be pretty well met.

Canvas was another article made of cotton for which a strong demand was created because of war activity. Great quantities of it were needed for tents, tarpaulins, scabbards, for a score of uses. There simply was not factory capacity to meet the demand. The War Industries Board, or its predecessor in the Council of National Defense, hunted up a kindred industry to make canvas. The carpet factories might be converted. Carpet was a nonessential. Nobody cared if folks had to walk around on frayed carpets, or even if they got an occasional splinter in their tootsies off the bare boards. These people must make canvas.

The whole cotton goods problem was complicated beyond compare. The Government today assigns its orders to the cotton people, so distributing them that the burden (if it be a burden to manufacture for the Government at a fair profit when

Continued on Next Page.


## THE BANK FOR SAVINGS

**Thrift Is a Habit**

Saving money comes easy only when Thrift has become a habit.

**Open a Savings Account today.**

Deposit in your account at regular intervals and you will soon have established your Thrift Habit.

*$1 Opens a Savings Account at*

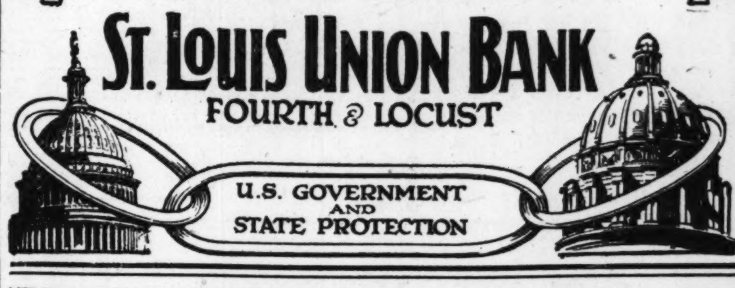




Let Us Save You Money.

## Remmert Electric WASHERS

They will pay for themselves. Why delay buying? Easy payments if desired—as low as $5.00 down and $7.75 per month.

| | |
|---|---|
| Meadow Washer | $60 |
| Wayne Washer | $75 |
| Apex, galvanized | $105 |
| Apex, copper | $125 |
| Apex (9 sheets) | $140 |
| Almetal | $135 |
| Thor | $125 |
| Eden | $125 |

**ELECTRIC CLEANERS**

| | |
|---|---|
| Frantz Premier | $22.50 |
| $40 Ohio Special Cleaner | $32.50 |
| $55 Ohio Janitor Cleaner | $45.00 |
| America Cleaner | $40.00 |
| Hoover | $47.50 |

Daily Demonstration in Our Store.

Cent. 1958 Remmert COMPANY Olive 1958

7th and St. Charles



# Seasonable Merchandise at Lowest Prices
# Emphasize August Value-Giving

We Give Eagle Stamps · We Redeem Eagle Stamps

ST. LOUIS BARGAIN CENTER — Penny and Gentles — BROADWAY & MORGAN ST.

**Notion Savings**

| | |
|---|---|
| Peter's 5c Shoe Paste; in black; special at | 3c |
| 10c Snap Fasteners; all sizes, black and white; card | 3c |
| King's Spool Cotton; all numbers; black or white | 2 spools 5c |
| 4c Darning Cotton; in all colors | 3 spools 5c |
| 3c Rickrack Braid; in white only; yard | 1c |

**$1.39 Silk Fringe** — Knotted silk fringe for sash ends, also dress and skirt trimming; 5 inches wide; yard 98c

**Service Bags** — Large black Leatherette Handbags or Shopping Bags $1.25

**Leather Pocketbooks** — All leather, envelope style, with top or strap handle.

**Mill Remnants Sale Wash Goods**

Thousands of yards of Percales, Ginghams, Flannelettes, Poplins, Cotton Serge, Challies, Comforter Robes, etc., all at special reduced prices:

| | | | |
|---|---|---|---|
| **29c Percales** Yard wide, mill remnants; yard 14c | **25c Cotton Challies** Fast colors; per yard 15c | **49c Wash Silks** All colors; special, yard 24c | **39c Zephyr Gingham** On sale in Basement, yard 25c |
| **35c Dress Percales** 2 to 8 yard lengths; yard 23c | **35c Comforter Robes** Yard wide; special, yard 25c | **50c Mercerized Poplin** Wine color; special, yard 28c | **35c Flannelette** Baby blue and pink 26c |
| **50c Dress Sateens** New printed Sateens; yard 39c | **35c Red Calico** And red Suiting; yard 19c | **50c Khaki Cloth** Special Monday, yard 33c | **59c Serge** Dress Suiting at, only, yard 39c |

**$1.45 Silk Poplin** — 36 in. wide; another lot of this very fine lustrous fast black Silk Poplin; Monday at $1.19

| | | |
|---|---|---|
| Crepe de Chines | 40 inches wide; all colors; yard | $1.49 |
| $2 Peau de Soie | 36 inches wide; fast black | $1.59 |
| $1.69 and $2.00 Taffeta | 36-inch; all colors | $1.49 |
| $1.49 Serges | 42 inches wide; navy and black | $1 |
| $1.39 Mohairs | 50 inches wide; navy and black | $1 |

**School Opens September 3d**

Come Here and Save 10% to 20% on Boys' Clothes

**Boys' $5 Suits** — Odds and ends of neat gray cassimeres; 6 to 17 years $3.98

**Boys' $7.50 Suits** — Elegant mixtures in all the popular shades; trench belters; 6 to 17 years $5.95

**Boys' $8.50 Blue Serge Suits** — Fine quality navy blue serge; very newest models; pants lined throughout; 6 to 18 years $6.88

**Boys' 79c Waists** — Good quality, plain blue chambray; collar attached; 6 to 14 years 49c

**$15 (Two-Pants) Suits** — Cassimeres, cheviots, Scotches and fancy mixtures; full military back and trench belt $9.85

**Basement Bargain Section Offers**

| | | | |
|---|---|---|---|
| $1.50 Bungalow Aprons, $1.19 | Child's 35c Felt Hats, 10c | 75c Brassieres, Special at 48c | $1.35 Sateen Petticoats, 88c |
| 39c Corset Covers, 19c | Child's Silk Bonnets, 25c | $1.50 Muslin Gowns, $1.19 | $2.00 R. & G. Corsets, $1.50 |

**Plush Coats $15, $16.98, $19.75**

Handsomely styled, full 48 inches long; plain or trimmed, as desired; over 20 different models to select from; sizes 16 years to 46 bust.

**$6.98 Fall Silk Skirts** — Very Special at $4.85

Made of silk poplin and taffeta silk, latest shirred tops, fancy pockets, belts and yokes; black and new colors.

**Children's School Dresses**

The Ginghams are plain or plaid trimmed in contrasting colors, with fancy pockets, at $1.50 AND UP

The Galateas come in navy blue and other dark, serviceable shades, at $1.98 AND UP

The Serges come in navy, wine and brown; part wool; smart styles, $2.98 AND UP

**Ready-to-Wear Velvet Hats**

$1.98 $1.98

Very New

Fine quality of silk velvet; come in all colors of the season; large and medium sailors and droops, banded with fine grade of grosgrain ribbon; elegant for street wear $1.98

**All Summer Hats Must Go**

Up to $3.98 values 50c
$1.98 and $1.00 Hats 25c

**25c Sheeting** — 32 Inches Wide 19c — Fine unbleached Sea Island Cotton Sheeting; 32 inches wide; yard, 19c.

**49c Sheeting** — 45 Inches Wide 29c — Extra heavy unbleached Sheeting; special, yard, 29c.

**$1.25 Table Damask** — Special, Yard, at 69c — Heavy bleached mercerized Satin Damask; 2 yards wide; mill remnants.

**25c Towels** — Size 18x36, at $12\frac{1}{2}$c — Hemmed huck; size 18x36; seconds; slightly imperfect; each 12½c.

**30c Muslin** — Special, Yard, at 19c — Bleached Muslin and Cambric, mostly yard wide; mussed only; yard, 19c.

**Neponset Floor Covering** — Square Yard, at 69c

Bird & Sons' high-grade 100% waterproof Floorcovering, made with a waxed finish back, pattern is baked on, will outwear any print linoleums; call and examine same before buying.

**Bailey's-Lino.** — Bailey's Felt Linoleum; cut from roll, as many yards as desired; choice bright patterns; at present market price worth 69c square yard; our price, special, square yard 49c

**$17.00 Gold Seal Congoleum Rugs** — A wonderful bargain; high-grade, seamless, Gold Seal Congoleum Rugs; size 9x12, in beautiful Wilton velvet carpet patterns, suitable for any room in the house; special for Monday only $11.69

**Children's School Hosiery**

Boys' and Girls' Hosiery; wide and narrow ribs; strong and durable; exceptional values at 39c-35c-25c

**Boys' $1.25 Shirts** — With neckband; made of good quality percales and chambray 79c

**39c Hosiery** — Men's and Women's Cotton Hose, reinforced heels and toes. Special, pair 25c

**Men's Sport Shirts** — Various kinds; made of excellent materials; special in Monday's selling 50c

**Curtains and Draperies**

**$1.75 Lace Curtains** Special, Pair, at $1.15 — Nottingham Lace Curtains, 2¼ yards long; sale price, pair $1.15.

**$2.50 Lace Curtains, $1.69** — Scotch Lace Curtains, 3 yards long; white or ecru; pair, $1.69.

**$3.00 Lace Curtains, $2.35** — Saxony Net Curtains, 3 yards long; white or ecru; pair, $2.35.

**50c Madras, 39c** — White and ecru, with colored figures; 36 inches wide, for curtains; on sale, yard, 39c.

**$3 & $3.50 High & Low Shoes, $1.49**

3200 pairs at less than one-half price; all are perfect, all newest styles. Choice of

GRAY LACE OXFORDS—high heels
PATENT LACE OXFORDS—high heels
PATENT LACE OXFORDS—low heels
PATENT PUMPS—low heels
BROWN LACE OXFORDS—low heels
WHITE CANVAS PUMPS—high heels
WHITE CANVAS PUMPS—low heels

Brown, champagne and gray reigncloth Boots.

$1.49

All Sizes in the lot...... $1.49

$1.49

**Our August Clearing Sales Bring You Wonderful Savings in Wall Paper**

30-inch plain Oatmeal Papers, most all colors; regular 25c values; special, per roll 8c

Kitchen, Bedroom, Parlor and Dining-Room Papers in all designs and colors; per roll, 6½c and 7½c

Bedroom, Attic Room and Summer Home Papers; large assortment to select from; roll, 1c, 4½c and 2½c

Good Wall Paper Paste, 25c a pound, or 5 LBS. FOR $1.00

# HOW OUR GREAT ARMY IS BEING ADEQUATELY CLOTHED

Continued From Preceding Page.

there are possibilities of bigger ones in other fields) that each man must do his share.

Then another difficulty arose. The Government, by commandeering 30 per cent of the cotton goods, quite naturally interfered with the law of supply and demand. While it paid only a fair price for its materials, there was nothing to prevent a fancy price being charged the public. The shortage (for which the Government was responsible) made it possible for the producer and the retailer to ask large prices and get them. The Government began to be pricked by its conscience for having thrust this burden on the public. Knowing the cost of production on cotton goods as it did, it realized that the public was the victim of profiteering. It was paying two and three times as much for calico and gingham as it should have paid.

**Cotton Goods Profiteers Warned.**

The Quartermaster is concerned only with getting materials for the army, but there are co-ordinating agencies that consider the public also. The War Trade Board had authority to prevent profiteering upon the public. It has just stepped in and said to the cotton people: "You shall not profiteer on the public. If you do, you may find yourselves without coal or some other of the essentials controlled by the Government. We will place a fair price on cotton goods, as Mr. Hoover did on sugar. You will sell at that price."

So, in the last few weeks, there has been a readjustment of prices on cotton goods all along the line. It has been a result such as no Government ever attempted before this war, during which the commercial structure of the nation has been entirely reborn.

The infinite problem of supplying the army can only be touched upon here and there. It is too complicated to detail. But something should be said of shoes since it takes eight pairs for each man fitted out and maintained for a year. It is not American brag when it is asserted that these are the best shoes ever worn by man. The world has long admitted that the United States was the pathfinder in shoe manufacture. Civilian shoes made in Europe are a joke when compared with those produced over here.

But there is no shoe made, other than those the Government has sponsored, that the Quartermaster would allow put on the foot of any army man. The feet of all the public have been injured and weakened by the shoes they have worn. It is almost impossible to find a normal and uninjured foot. The search among millions of draft men has revealed almost none of them.

**Shoe That Doesn't Injure the Feet.**

But the army has developed a shoe that does not injure the foot. It had worked for 20 years before the war in arriving at this shoe. It has made shoes, tested them by having them worn under observation by tens of thousands of men, remodeled them, finally evolved a shoe that filled the bill.

The big toe of almost every man is turned in by the shoes he has worn. It was intended to extend straight ahead and act as a lever upon which the body is raised. Did you ever try to use a crooked stick as a lever? So is the foot weakened in performing its purpose of pushing the body forward.

When the average man takes off his shoes and throws his weight on his foot it spreads out like a pancake. That is because it has been supported by tight shoes for so long that the muscles that hold it together have disappeared. It is a flabby and useless foot. Placed in a shoe that has space enough to allow the foot to perform its normal functions, these muscles again come into being, the foot gains strength, a new physical prowess comes to its possessor.

In addition, there is a special shoe, the Pershing, it is called, which is being manufactured for use in the trenches. It is the master shoe of them all. It is tanned by a new process to make it more water resistant. It has three soles on it, one nailed on, one sewed on, one screwed on. A pair of these master shoes of a No. 9 size weighs nine pounds. Quantity manufacture is yet undetermined.

(Copyright by Otis F. Wood.)

# RACE UNDER SHELL FIRE

His sensations when first under shell fire, described as a combination of dread and nervousness which made him "frankly scared," are told in a letter from Private George R. Hawkins of A Company, 138th (St. Louis) Infantry.

The letter is a humorous account of how he and a French soldier ran a record-breaking race for cover when the shells came. Cover proved to be a stable tenanted by mules, who were much in the same state of mind as the soldiers and consequently less to be preferred than German shrapnel. A second dugout proved undesirable when a shell kicked the place full of dirt. Yank and poilu eventually found a hole that sheltered them till the shelling ceased.

**Before Your Train.**

Leaves you can get that very article you forgot—soap, toilet articles or drug sundry—reasonable, too—also popular brands cigars. Go to the Union Station Drug Store (west end of midway). Try our pure and delicious soda fountain drinks.—Adv.

# Marriage Licenses
# Births Recorded
# Burial Permits

**MARRIAGE LICENSES.**

Ray W. Taylor ........ Foosland, Ill
Ruth M. McManus ........ E. St. Louis, Ill
Frank O. Warren ........ 5321A Wells
Clara A. K. Schumann ... 3751A S. Broadway
Edward Wetzel Schleiffarth . 3955B Magnolia
Martha Shelton ........ 4111 Cleveland
Konrad Weier ........ 1205 Emmett
Lena Wagner ........ 1536 S. 7th
Charles Josef Zapadio ........ 1557 S. 10th
Mrs. Frances Maly ........ 1757 S. 10th
Harry Wm. Harles ........ 3932 Shenandoah
Evangeline H. Koenig ........ 2626A Louisiana
Krittof Schuck ........ 718 Shenandoah
Elizabeth Miklos ........ 1019 Soulard
George Dengler ........ 2362 S. 15th
Millie Jerry ........ 1919 Laml
Thos. Thompson ........ Jacksonville, Ill
Delia Jones ........ Tulsa, Ok
William H. Rhodus ........ Houstonia, Mo
Mrs. Della Taylor ........ 1806 Kennett pl
Nick Bergel Jr. ........ Granite City, Ill
Mary Kriegler ........ 1407 Salisbury
Vaso Mianovich ........ Ziegler, Ill
Mrs. Stake Milovich ........ 1009 S. Spring
Harry Dubei ........ 1912A Burd
Ruth Sentner ........ 4705 Ashland ct
Erwin W. Wahlbrink—Blair and East Park pl
Marie Anna Kaemmerer—3941 W. Florissant
Carl F. Morgan ........ 1586 N. 18th
Ruth M. Harris ........ 1536 N. 18th
Howard E. Grimes ........ 3619 N. 18th
Rose L. Fifield ........ 5351 Cass
Charles J. Gehlbach ........ Jacksonville, Fla
Theresa McCarthy ........ Jacksonville, Fla

**BIRTHS RECORDED.**

BOYS.

W. and M. Proemsey, 2236 Sullivan.
F. and M. Hardt, 3872 Connecticut.
F. and E. Schroeder, 540 Eiler.
W. and M. O'Connell, 5209 Theodosia.
A. and V. Huckhold, 4008 Mallot.
E. and R. Grosse, 2402 S. 18th.
W. and L. Lowyer, 1660A S. Jefferson.
V. and O. Owens, 2827 Victor.
S. and C. Horwitz, 1555 Boyle.
E. and M. Rosen, 2850 Stoddard.

GIRLS.

E. and F. Rinkle, 2132 Harris.
C. and L. Wende, 3020 Wyoming.
F. and L. Feber, 3823 Lee.
F. and M. Murray, 4647 Hapsberger.
L. and B. Feldman, 1708A Union.
J. and J. Schweinger, 4003 Cote Brilliante.
E. and H. Greunder, 1612 Helen.
H. and A. McQuiston, 4330A De Tonty.
H. and L. Bishop, 3228 Halliday.
L. and M. Martin, 6601A Alabama.

**BURIAL PERMITS.**

Matt Fowekes, 50, 4363 Finney; apoplexy.
George Smith, 77, 4338 Kennerly; nephritis.
Joseph Fay, 50, 801 Clarkson; dementia.
Joseph Jackson, 2 months, 1444 N. Jefferson; enteritis.
Sarah McMahon, 72, 1382 Temple; carcinoma.
P. J. Maloney, 54, 3910 Labadie; tuberculosis.
Ellen Donovan, 61, 5362 Natural Bridge; nephritis.
J. V. Kelly, 26, 4023 Page; tuberculosis.
Henrietta Heath, 82, 1259 Academy; pneumonia.
Richard Frey, 22, 4220 Penrose; tuberculosis.
Carmella Algnofa, 17, 820 Biddle; tuberculosis.

Italians in South America.

MONTEVIDEO.—A special Italian mission, headed by Signor Luciolli, acting as a special Ambassador, has arrived here. The mission has for its aim the betterment of commercial relations between Italy and South American countries in

Hemmert Electric WASHERS

will pay for themselves. Why buy? Easy payments as low as $5.00 down, $7.75 per month.

Meadow Washer... $60
Home Washer... $75
galvanized... $105
copper... $125
(9 sheets)... $140
$135
$125
$125

Hemmert Company. Olive 1658. St. Charles

ECZEMA IS ONLY SKIN DEEP

No internal medicine will cure Eczema. Only by the application of CRANOLENE can the eczema microbe be destroyed. Prove this statement for yourself at our expense. Write for free test treatment. Address Mills Chemical Co., Dept. D., Girard, Kan.

"Sleeps Like a Plow Boy"

"I suffered for 20 years with Eczema in its worst form. Affected all over the body. CRANOLENE left me as fine as white silk and I sleep like a plow boy."—J. McCracken, ... Written two years after using CRANOLENE.

All drug stores, 35c and $1. Money Positively Returned if Not Satisfied. Sold and Guaranteed by JUDGE & DOLPH DRUG CO. ALL STORES.

A PAIN REMEDY Prepared for Family Use

Radway's Ready Relief

25c 50c All Druggists. For Seventy Years Tried and True.

Externally for Rheumatism, Sciatica, Neuralgia, Lumbago, Sore Throat, Cold in Chest, Toothache.

Internally for Malaria, Cold Chills, Indigestion, Nervousness, Sour Stomach, Sick Headache.

RADWAY & CO., 208 Centre St., New York

Prices. We Redeem Eagle Stamps.

Silk Fringe 98c. Leather Pocketbooks. Silk Poplin $1.19, $1.49, $1.59, $1.49, $1, $1.

Children's School Hosiery. 35c-25c. $1.25 Shirts 79c. Hosiery 25c. Sport Shirts 50c.

Our August Clearing Sales. Wall Paper. 8c, 2½c, 2½c. FOR $1.00.

C. E. Williams

Arch Supports, $1.25. Sixth and Franklin. "Our location saves you money." ADD 5c FOR MAIL ORDERS. Ladies' Pure Thread Silk Hose, $1.00.

DOUBLE EAGLE STAMPS ALL DAY MONDAY

"Ladies' New Fall Boots" Friday and Saturday Specials

Ladies' beautiful Brown Kid Lace Boots; leather Louis or military walking heels; $5.00 values. Special Price $4.50

Ladies' Black Vici Kid Lace Boots; leather Louis or military walking heels; $4.00 values. Special Price $3.50

"New Fall English Boots" For Misses and Growing Girls

Big Girls' 2½ to 7: Brown Kid $4.50, Black Calf $4.00, Black Kid $3.50. 8-Inch Heights.
Misses' 11½ to 2: Brown Kid $4.00, Black Kid $3.00. 7-Inch Heights. Black Kid $2.50. 6½-Inch Heights.

"Children's School Shoes" Note These Special Prices:

Misses' Sizes 11½ to 2. Choice of Patent, Button or Lace, with kid or cloth tops $2.00. Gunmetal, Button or Vici Kid, Button or Lace $2.25.

Child's Sizes 8½ to 11. Choice of patent leather button, with kid or black or white cloth tops; heel or spring heel; special price $1.75.

"Ballet Slippers" Black Kid, Hand Turn (Tango Tie Effect). Child's, 8½ to 11; Misses' 11½ to 2; Ladies', 2½ to 8. $1.75 value $1.25

"Child's First-Steps" Button or Lace. Choice of patent leather, vici kid or gunmetal; all with hand-turned soles; no heel, 1 to 5; spring heel, 3-8, 98c.

"Boys' English Walkers" New Fall Styles. Tan Calf Welt, 9 to 6, $4.00. Black Calf Welt, 1 to 5½, $3.50. Gunmetal, 2 to 5½, $2.50.

"Boys' Dress Shoes" "Everwear Chrome" leather soles, the best leather put into shoes; regular $3.50 values, on special sale. Sizes 1 to 6 $2.65. Sizes 10 to 13½ $2.25.

"Men's Nullifiers" Tan or black kid; heavy stitchdown soles; flexible as a glove; regular $2.50 value, special $2.25.

"Boys' Schoolmate Special" Gunmetal, Button or Lace. Boys', sizes 1 to 6, $2.25. Little's Men's, 9 to 13½, $2.00.

"Elk Sole Shoes" FOR MEN AND BOYS

The most durable light-weight work shoe for men and the best-wearing everyday shoe for boys manufactured. Made specially for us of soft "CHROME" leather uppers. Black only.

Men's Sizes 6 to 11—double soles $3.00; single soles $2.50. Boys—$2.25. Little Men's—9 to 13½ $1.75.

$150 4-PIECE "ADAM" BEDROOM SUITE, $119.50

A big money-saving event for you. These Suites, bought several months ago, were delayed in shipment and just lately received. Although the price has advanced since they were bought we will offer them at the old price, thus saving you 20% to 25%.

These Suites are of the highest workmanship and finish, and can be had in beautiful polished mahogany and American walnut. Remember, only 24 Suites to be sold at this price, so don't delay.

We Give Eagle Stamps. The Stamps Worth Saving.

We Give $2.00 in Cash or $2.50 in Merchandise for a Filled Book of Eagle Stamps.

The Dresser is 40 inches long—has 2 long and 2 small drawers—has 22x28-inch bevel mirror. The Bed has beautiful polished panels and has a 52-inch headboard and 38-inch footboard. The Dressing Table is 36 inches long and has swinging triplicate mirror—center mirror is 14x22 inches. The Chiffonier is 30 inches wide—has 12x14-inch bevel mirror—4 long and 2 short drawers.

Blue Porcelain Enamel Combination Range $89.75

Two Ranges in one—all blue enamel, full nickel trimmed. Large size, 18-inch oven, pouch feed, polished steel, 6-hole top. Three gas burners on top, handsomely nickel trimmed warming closet. An absolute guaranteed Range.

9-Piece William and Mary Walnut Dining-Room Suite $159.50

This wonderful Dining-Room Suite is strictly high grade, and one that you will be proud and pleased to have in your home. Built on the latest William and Mary period designs, of high quality American walnut. The cabinet work is of the highest order. The price has never before been equaled. The buffet is 54 inches long, the extension table has 54-inch top, the china closet is 40 inches wide. The chairs are upholstered in genuine Spanish leather.

Poster Beds, $22.50. A delayed shipment of these Beds arrives before the advance enables us to offer these Beds at the old price. Made in brown mahogany and American walnut; full size.

All Refrigerators Reduced

$12.00 Top-Icer Refrigerator—samples—now $8.75. $18.00 Top-Icer Refrigerator—samples—now $14.75. $22.00 Top-Icer Refrigerator—samples—now $18.75. $26.00 Side-Icer Refrigerator, white enamel $19.75. $45.00 Porcelain-Lined Refrigerators—now $39.75.

MACEY'S Bookcases $11.95

These are the celebrated Macey Bookcases—made of high-grade quartered oak, in the Jacobean style and finish; have plate glass sliding doors. These cases are 49 inches high by 35 inches wide. Only a limited quantity at this low price.

Floorcoverings—Specially Priced

$14.00 Wool and Fiber Rugs—Special, $9.75. For bedrooms this Rug is ideal. They are reversible and especially durable—9x12 size—assorted patterns.
Axminster Rugs—Special Price, $43.75. Standard make in 9x12 size—Oriental and conventional designs.
$45.00 Wilton Velvet Rugs—Special, $38.75. Extra good wearing quality Rugs—size 9x12 feet. Allover and conventional designs.
8.3x10.6 Brussels Rugs—Special, $14.75. Made from good Brussels carpet—splendid wearing quality.
Linofelt Rugs—Special, $3.75. Just what you want for small kitchens—size 6x6 feet—assorted patterns.

$33 BRASS BED $24.75. The greatest value in the city—notwithstanding the continuous advances in prices these Beds are on sale at this ridiculously low price. They are 2-inch continuous posts and have seven heavy 1-inch fillers.

$200 Cane-Back Living-Room Suite $139.75. Mahogany Cane-Back Living-Room Suite consisting of 7-foot Davenport, massive Arm Chair and Rocker, upholstered in the velour on pure comfortable springs; separate pillows—sale price, $139.75.

We Are Exclusive St. Louis Agents for the Original McDougal Kitchen Cabinets

No greater line of Kitchen Cabinets made with the "Auto Front" feature the McDougal has no equal in design, in service, in improvements, in construction, in economy—try one in your kitchen and see for yourself how completely the McDougal excels—sold on payments of $1 week.

Frosted Brown Reed Rocker $12.75. Genuine frosted brown reed with spring seat and figured tapestry upholstering—usual $16 value. This is one of the greatest values we have ever offered. Large comfortable Arm Chair to match at the same price.

EXTRA SPECIAL LIBERTY FLOWER BOXES. A Novelty for the Home $1.25. Here is something entirely new for your plants. Made of solid oak, green color—12 inches long—with metal pan for the earth. The climbing lattice work on the back is 13x15 in. and ornamented with a decorated parrot.

$22.00 OAK DINING TABLE $16.75. Massive constructed Table of solid oak in the golden and fumed finish—round top which extends to 6 feet—massive pedestal base with spread legs.

Cash or Credit. THE HUB. Cash or Credit. N. W. Cor. of Washington Av. and 9th St. Easy Credit Terms Gladly Arranged on Any Purchase.

SCHOOLS AND COLLEGES

America's Greatest Commercial School. Gem City Business College. Est. 1870. Quincy, Ill. Get a Good Position. We can train you for a good BUSINESS POSITION for civil service, a secretaryship or commercial teaching. Get our handsomely illustrated catalog free. Write now. Address D. L. MUSSELMAN, Pres., Lock Box 61, Quincy, Ill.

Schumann-Heink's ... endorsement ... FELIX HEINK. HEINK CONSERVATORY OF MUSIC. St. Louis' Leading Music School. Indorsed by Chamber of Commerce. Terms Moderate. Phone: Forest 688.

Spanish, French, English. Night classes. Commercial and Conversational. Commerce and Industry of South America and Latin Countries. Intensive training courses for men and women. Call or write Geo. L. Corliss, LL. D., Dean. BENTON COLLEGE, Lindell 4445. 3630 Delmar Bl.

LINDENWOOD College, St. Charles, Missouri. The school that features the best development of womanhood. Conservatory of Music. J. L. ROEMER, D. D., Pres., Box 318, St. Charles, Mo.

HOSMER HALL. Day and Boarding School for Girls. 35th year opens Thursday, Sept. 26. Miss Mary Josephine White, A. M., Principal, Wydown Bl., St. Louis, Mo.

Enlist for Intensive Training NOW!

There is a demand for your services and you are unfair to yourself if you are not getting ready for profitable employment.

With thousands of men leaving good positions, situations are now open for every woman who is ready to give intelligent service in a business office.

This demand will continue for years, and unless you are ready, you would better begin NOW to think about getting ready.

Any one of our SIX BRIEF WAR EMERGENCY COURSES will equip you in a very short time.

You may begin your training MONDAY.

For Free Catalog Call Brown's Business Colleges. Olive 5550. Central 4453. Five Schools in Saint Louis.

To find a buyer for that automobile or motor cycle, use the POST-DISPATCH want columns.

Benton College of Law. 23 Years. Opens Sept. 9th. Night Sessions Only. A strong faculty of Practicing Attorneys giving practical training. For Men and Women. Thorough training in Law, Commerce, Collegiate Studies, Spanish, French, English, Public Speaking, Composition, etc. USE YOUR SPARE TIME. GEO. R. CORLISS, LL. D., Dean, 3630 Delmar Bl.

STRASSBERGER CONSERVATORY OF MUSIC & EXPRESSION. Three Schools. St. Louis, Mo. Established 1886. Diplomas and Gold Medals Awarded. 51 COMPETENT TEACHERS. Faculty of International Reputation. Students may Enroll at any Time. SPECIAL LOW TERMS TO BEGINNERS. Address: GRAND AND SHENANDOAH AVES.

*There Hasn't Been a Better August Feature Than This*

# LACE CURTAIN & DRAPERY SALE

***—which begins Monday at Famous-Barr Co., and involves over 25,000 pairs of Lace, Voile and Marquisette Curtains, and thousands of yards of drapery materials.***

These Curtains are the products of France, Switzerland and America. Several months of planning and judicious purchasing enables us to offer these beautiful Curtains at less than wholesale cost today. Hundreds of designs and unlimited quantities for selection. This is, without doubt, the greatest Lace Curtain Sale that we have ever held.

You will better realize its importance when we tell you that Curtains will be offered at less than they were priced one year ago. Buy your season's supply while this event is in progress, as we doubt if these values can be duplicated for some time to come. The sale begins Monday morning punctually at 8:30.

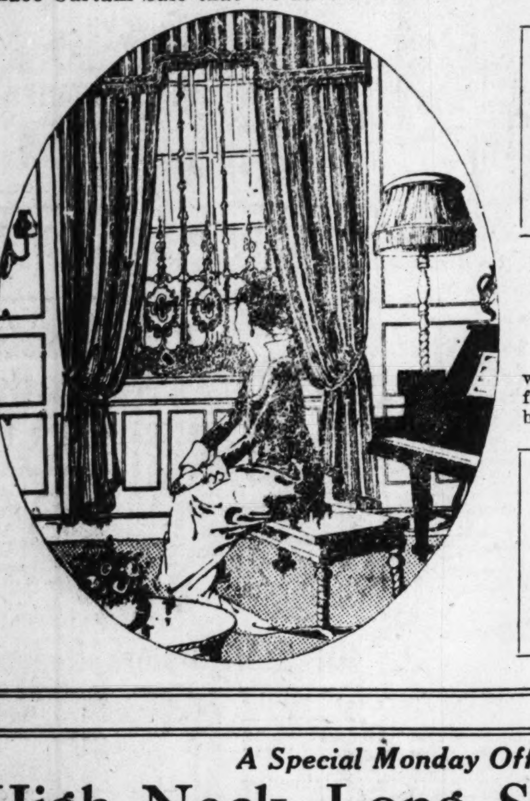

**Up to $2.75 Curtains**
In This Sale at, Pair..... **$1.45**
In this group are voile and Marquisette Curtains, with wide, hemstitched edges, trimmed with Cluny and novelty laces, in a splendid variety of patterns. White, cream and Arabian colors.

**Up to $3.50 Curtains**
In This Sale, Pair, **$2.00**
Beautiful Marquisette and Voile Curtains, elaborately trimmed with lace and corner motifs. Exceptional quality and very well made. Countless exquisite patterns.

**Up to $6.00 Lace Curtains**
In This Sale, Pair, **$3.65**
Styles galore, including Beige Point Milan, Marquisette, dainty Voile, Filet and Nottingham Lace Curtains. Desirable for living rooms, dining rooms and chamber windows. Exceptional qualities.

**50c Curtain Laces**
In This Sale, Yard, **35c**
40 pieces Filet and Scotch weave, in a number of beautiful designs. In the ivory or beige colorings.

**75c to 95c Cretonne**
In This Sale, Yard, **45c**
Many exact reproductions of hand-blocked printed linens in the most-sought colorings, including the medium, light and dark shades.

**85c Sunfast Drapery**
In This Sale, Yard, **50c**
In such as blue, rose, brown, green and gold; highly mercerized; for overdraperies, for the parlor, library and living room. Limit of 15 yards to a customer.

**Sectional Paneling**
In This Sale, Per Section... **75c**
2½ yards in length and from 6 to 9 inches in width. Any number can be had in one piece, so as to fully complete window; 2 and 3 yards in width.

**Up to $9.00 Lace Curtains**
In This Sale, Pair, **$5.85**
Dainty Duchess Lace Curtains; beige Point Milan and handmade Arabians. The products of Switzerland and France, emphasizing the fine points of the needleworkers' art. Made on exceptional quality netting.

**$15 Cedar Chests**
In This Sale ..... **$10.85**
Only 25 of them, so come early if you wish to avoid disappointment. Made of best quality red Tennessee cedar, solidly constructed; some plain, others trimmed with wide copper bands; 40 and 44 inches in length.

**Handsome Lace Curtains**
In This Sale, Pair, **$11.85**
Ideally suitable for living rooms, parlors or library windows. Of unusual quality, suitable to grace the windows of the most palatial home. Extraordinary values.

Fourth Floor

# The August Sale of Silks

***Provides BIGGER varieties and BETTER Values.***

Silks for the Autumn frocks, waists, suits, coats; silks for everything at worth-while savings are in this wonderful value-giving event. The following are just a few of the many offerings. Today's Globe-Democrat contains the complete list:

**Black Charmeuse**
$2.50 Quality, Yard ...... **$1.98**
40 inches wide—beautiful high luster soft and clinging, raven black satin.

**Crepe de Chine**
$2.00 Quality, Yard........ **$1.69**
40-inch pure Silk Crepe de Chine, in flesh, maize, Nile, peach, gray, navy, white and black.

**Printed Taffeta**
$1.98 and $2.25 Qualities—Yard.. **$1.59**
36-inch Printed Chiffon Taffeta, in coin dots and floral designs, on white grounds.

**Printed Voile**
$1.75 Quality, Yard........ **$1.25**
40-inch all-silk Printed Voile. The desired sheer fabric for waists and dresses. Limited quantity.

**Foulard Silk**
$2.00 Quality, Yard........ **$1.39**
One of the best makes. A rich, soft, pure silk—36 and 40 inches wide—small and allover designs, in wanted colors.

**Princess Satin**
$3.50 Quality, Yard........ **$2.88**
Black kid finish drapy Princess satin—40 inches wide.

**$2.25 Georgette Crepe, $1.95**
Sheer pure Silk, 40 in. wide, in black, white and all the light and dark shades. Very good quality.

**$1.50 Silk Foulard, $1.15**
Satin and plain Printed Foulard, 36 inches wide, in the wanted colors—dots and figures. Limited quantity.

**$2 Pongee, $1.19**
36 and 40 inches wide heavy Pongee Silk, in the newest sport prints and also plain in colors of chartreuse, cerise, wistaria and apricot.

Main Floor

*A Special Monday Offering of*

# High Neck, Long Sleeve Gowns

Some time ago we purchased these Gowns at a time when cottons were considerably cheaper than they are now. Today we could not ourselves duplicate these garments at Monday's sale prices.

The Gowns are well made of soft finished nainsook and cambric. There are plain tailored styles, others with lace and embroidery trimmed yokes and sleeves—all sizes. Four big groups, as follows:

| Sizes 36 to 44, | Sizes 36 to 44, | Sizes 36 to 52, | Sizes 36 to 52, |
|---|---|---|---|
| **$1.00** | **$1.25** | **$1.50** | **$1.95** |

Third Floor

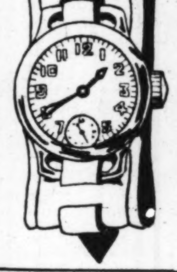

*A Special Purchase and Sale of*

# Military Watches

An unexpected purchase of just 41 of these high-grade Military Watches accounts for this special offering Monday. These are 15-jewel lever movement, in nickel case with radium hands and dials. Mounted on suede leather straps. Regular $15 values. Choice Monday while they last at the extremely low price of ........................ **$10.00**

Main Floor

# New Tub Frocks

*for the Little Ones—Special Monday at*

**$1.50, $2.50 and $3.50**

Cunning little garments for the youngsters from 2 to 6 years of age. Chambray, gingham and galatea in solid colors, stripes and plaids. There are long sleeve and high neck styles, some with fancy belts, pockets and collars, others in Empire and frock effects.

**Children's Dresses, $3 and $5**

Regulation Dresses of white galatea, with collars and cuffs of solid blue, also solid blue Palmer linen, trimmed with red or white emblems and white braid. Sizes 4, 5 and 6 years.

Third Floor

# 100-Piece Dinner Sets

*$18.00 Values, Monday........* **$12.95**

Very attractively designed Dinner Sets, in effective plain shapes, with pretty floral spray white and gold decorations. Made of light weight American semi-porcelain with bread and butter plates and fast-stand sauceboat. 44 are all that we have to sell at Monday's special price, so choose early.

Ever Seal, pint size, glass top Fruit Jars—dozen.................69c
Ever Seal, quart size, glass top Fruit Jars—dozen.................79c
Ever Seal, ½-gal. size, glass top Fruit Jars—dozen.............$1.00
E. Z. Seal, ½-pint size, glass top Fruit Jars—dozen.................75c
E. Z. Seal, pint size, glass top Fruit Jars—dozen.................85c
E. Z. Seal, quart size, glass top Fruit Jars—dozen.................95c
$2.40 Stone Egg Preserving Jars—12-gal. size ...............$1.45
10c Heavy Red Rubber Jar Rings—per dozen.....................5c
40c Jelly Moulders—with tin lids—per dozen.....................32c
75c Jelly Glasses—12-oz. size, with lid .........................59c

Fifth Floor

*Monday—in the Basement Economy Store Our*

# August Plush Coat Sale

***Which Offers Garments at 25% to 33⅓% Lower Than What They Will Cost Later. In Three Big Groups, at—***

**$24.50 $29.50 $34.50**

There were certain standards to uphold in this sale. The established reputation of this annual event made it imperative for us to maintain the excess value-giving idea of past events. So months ago we contracted for these garments, and by reason of our foresight, are enabled to offer some remarkable savings in authentic Winter Coats.

*There is practically an unlimited selection of attractive styles, featuring the large fur collars, many with cuffs and wide border of fur at bottom, and many plain tailored styles. All are full lined. Five styles are shown.*

The materials are Esquimette plush, seal plush and silk plush. Warm, luxurious, rich-looking plush Coats that will give several seasons' wear.

*On deposit of 20% of the purchase price we will place any plush garment in our cold storage vaults for later delivery.*

Basement Economy Store

# Seamless Axminster Rugs

*At the Very Special Price of.....* **$42.50**

These highly desirable Rugs are offered at a price far below their market value. Shown in a splendid assortment of artistic medallion, Oriental, floral and small allover designs, in shades of rose, tan, taupe, green and blue mixtures. Rugs are closely woven and have deep, luxurious pile. Size 9x12 ft.

**Brussels Rugs**
Closely woven seamless Brussels Rugs, size 9x12 ft. Oriental, floral and pretty chintz design. Suitable for dining rooms and bedrooms.. **$23.50**

**Seamless Wilton Rugs**
Made of finest worsted yarns, in exquisite designs and beautiful color combinations. Suitable for parlors, living rooms and libraries; size 9x12 ft.... **$62.50**

**Axminster Rugs**
Size 8.3x10.6 ft. A choice selection of Oriental, floral and conventional designs, in many desirable colorings. Rich, heavy pile...... **$33.85**

**Inlaid Linoleum**
A large variety of tile, block and wood patterns, in suitable colors for dining rooms, kitchens, bathrooms and offices; square yard **$1.45**

Fourth Floor

**Charge Purchases**

Monday and balance of month will appear on September statements, payable October 1st.

**Pershing Day**

Monday a special War Saving Stamp drive will be made and dedicated to our great American warrior, General Pershing. Buy your share.

**Dress Trunks**

Special Monday, **$18.00**

Fiber Dress Trunks, well made with extra tray.
**Fiber Dress Trunks**, with straps, at **$13.50.**
**Fiber Dress Trunks**, extra tray, at **$22.50.**
**Taxi Wardrobe Trunks, $21.75.**
**Leather Bags**, leather lined, **$6.00**
**Leather Bags**, 18-inch size, **$10.**

Fifth Floor

**Wall Paper Sale**

AT **11c**—Are Papers suitable for living rooms, dining rooms and halls, in tapestries, figured and striped oatmeals, foliage and plain effects, also bedroom Papers in floral, striped and allover designs.
AT **7½c**—Are Papers suitable for parlors, halls and bedrooms, in light and dark colors.
AT **4½c**—Are Papers suitable for bedrooms, kitchens, back halls and attic rooms.

Fourth Floor

# Domestics, White Goods and Towels

Monday will be a profitable day for shoppers to take advantage of these remarkable offerings in desirable and staple Sheetings, Muslins, etc.

**81x90 Sheets, Each, $1.49**
2¼x2½ yards—seamless. Slight seconds—limit 6 to a customer.

**Percales, Yd., 27c**
Full pieces—36 in. wide, neat stripes of pink and blue, on white grounds.

**Shirting Cheviots, Yd., 25c**
27 inches wide—mill remnants.

**White Voiles and Nainsooks, Yd., 19c**
1 to 6 yard remnants—25c and 39c qualities.

**Cotton Batts**
Made of selected cotton—size 72x90—for comforts:
3-lb. Quilted Batts, $1.25
3-lb. Famous-Barr Special, $1.00.
2½-lb. White Lily, 89c.

**Wide Sheeting**
Excellent quality snowy-white Sheeting, subject to small pinholes or oil stains:
81 in. wide—seamless—yard, 58c.
63 in. wide—seamless—yard, 47c.

**Cotton Challis, Yd., 35c**
36 inches wide, in new Fall designs and colors.

**Longcloth, Yd., 32½c**
36 inches wide—full pieces—limit 10 yards to a customer.

**Pattern Cloths, Each, $1.89**
72x72-inch size, mercerized, in beautiful patterns unhemmed ends.

**Crash Toweling, Yd., 23c**
17 inches wide, with neat blue border—Union Linen.

**Turkish Towels, Each, 39c**
22x42-inch size — pure bleach—limit 1 dozen to a customer.

**Unbleached Sheeting, Yard, 59c**
90-inch Unbleached Pepperell Sheeting—mill cuts 1 to 7 yard lengths.

**Diaper Cloth, $1.98 Bolt**
22 inches wide—in 10-yard pieces — while lot lasts.

**Bedspreads, Each, $2.98**
Extra large size—plain hem, in beautiful patterns—limit 2 to a customer.

Basement Economy Store

# August Furniture Sale

But one week remains for you to take advantage of this great furniture saving occasion. Dependable and accurately styled furniture is here at savings ranging from 10% to 40% over what present abnormal market conditions would demand. Liberal deferred payments may be arranged if desired.

**Bedroom Suites**
Four-piece Suites in the Queen Anne design, finished in walnut, with large men's chest and triplicate mirror toilet table; $165.00 value, at....... **$115.00**

**Brass Beds**
Beautiful all-satin finished Brass Beds—have 2-in. outside posts. $37.50 value... **$33.50**

**Steel Beds**
Two-in. continuous post Beds, in Vernis Martin finish. Full or ¾ size. $13.50 kinds.. **$11.75**

**$175 Bedroom Suites, $145.00**

This suite consists of dresser, chiffonier, dressing table and bed, in American Walnut or Mahogany finish and Queen Anne or William and Mary period. Handsomely designed and highly finished. A remarkable value.

**Mattresses**
Contain 45 lbs. all-layer cotton felt with full rolled edge; all regular sizes; $19.75 values......... **$15**

**Dining-Room Suites**
10-piece Suite of solid oak in the Jacobean finish; mirror back buffet; table measures 54 inches, and six leather-seated chairs; $190 value........ **$165**

**Davenette Suites**
Made of solid oak in the golden finish; davenette opens into a comfortable double bed; davenette is sold separately at $41.50; $89.75 value, at......... **$72.50**

Fourth Floor

# Housewares—Underpriced

A great many items from our big Housefurnishing Section that will suggest many needed things for the home, all at great savings:

$1.90 **Washtubs**; heavy galvanized, **$1.39**
$1.95 **Garbage Cans**—heavy galvanized ........................**$1.38**
$1.50 **Clothes Baskets**; willow woven, **$1.19**
$1.25 **Bread Boxes**; brown Japan, **98c**
$2.40 **24-lb. Family Scales**....**$1.75**
$1.65 **Glass and Soap Holders**—nickel plated ........................**$1.25**
75c **Wall Soap Dishes**—nickel plated, **55c**
80c **18-inch Glass Shelves**—with brackets ........................**62c**
95c **White Enameled Paris Saucepans**, 3-quart size ....................**78c**
$1.95 **White Enameled Paris Kettles**—six quart size ..............**$1.45**
$2.55 **Washboards**—copper bottom, **$2.05**
58c **Galvanized Scrub Pails**—10-qt. size ........................**45c**
$1.05 **Window Screens**—adjustable 36 x37 ........................**80c**
55c **Hose Nozzles**—solid brass..**45c**
70c **Old English Floor Wax**—1-lb. cans ........................**48c**
$1.25 **Wall Coffee Mills**........**89c**
$1.75 **Savory Roasters**—large size, **$1.39**
$4.50 **Peerless Ice Cream Freezers**—3-quart size ..................**$3.69**
$2.10 **Hedge Shears**—10-inch steel cutting blades ..................**$1.37**
$2.50 **No. 9 Waffle Irons**—for gas or coal ........................**$1.79**
$2.25 **Universal Food and Vegetable Choppers** ........................**$1.80**
$1.95 **Coffeepots**—nickel plated, **$1.45**
$3.25 **Electric Toaster Stoves**—nickel plated ........................**$2.55**
$3.85 **Stove Ovens**—1 burner, **$3.05**
**Sunny Monday Laundry Soap**—large size—12 bars for..............**66c**
**Lighthouse Cleanser, 6 cans for 27c**
No phone or mail orders filled on soap or cleanser.

Basement Gallery

**Crepe de Chine**
$1.50 Quality, Yard.. **$1.15**
36 and 40 inch Crepe de Chine and Georgette Crepe in street shades.
**$1.50 Figured Chiffon, Yard, $1.05**
40-inch Chiffon, light or dark ground, with dark patterns.
**$1.59 Striped Silk, Yard, $1.39**
36-inch striped Taffeta, in street shades.
Basement Economy Store

**Sale of Men's Belts**
50c, 75c and $1 Values, Each.. **39c**
Tubular, strap and lined belts, with various plain and fancy adjustable buckles. There are tan, black, gray and white belts, made of English bridle leather, sheepskin, Palm Beach, white duck as well as army belts. Come in narrow and wide widths. 1200 in all at this special price.
Basement Economy Store

**Middy Blouses**
$1.25 & $1.50 Values—Monday at....... **89c**
Women's and misses—numerous styles in open front, coat effects and regulation belted models. Have novelty pockets, some with colored collars and cuffs.
**98c Middy Blouses, 55c**
Of mercerized silk, with big sailor collar and pockets. Sizes 14 to 20.
**Women's to 69c Wash Waists, 25c**
Odd and soiled Waists of voile and organdie, with embroidery trimmed fronts and long sleeves. Small sizes only.
Basement Economy Store

**Boys' Union Suits**
Special, Monday, **29c**
Nainsook athletic Union Suits, large or small checks—seconds of 50c grades.
**Women's Vests, 22c**
Shaped Vests, low neck, sleeveless or short sleeves. Medium weight; regular sizes. "Seconds."
Basement Economy Store

**Women's Boots**
$4.00 values, pair........ **$2.98**
Women's brown lace Boots, with brown cloth tops to match. High and low heels. Stylish lasts. All sizes. A very exceptional offering for Monday only.

**Lace Curtains**
Special, pair..... **79c**
New patterns of Battenberg, Brussels, Irish Point designs. Made with overlocked edges in white and ivory.
**Scrim Curtains, Pair, $1.05**
Hemstitched border effects and lace edges. Come in white and ivory shades—$1.50 and $1.75 values.
**Curtain Nets, Yard, 25c**
In the popular Filet weave, with small designs, in beige and ivory shades.
Basement Economy Store

# Famous and Barr Co.

**Entire Block: Olive, Locust, Sixth and Seventh**

We Give Eagle Stamps and Redeem Full Books for $2 in Cash or $2.50 in Merchandise—Few Restricted Articles Excepted. | Largest Distributors of Merchandise at Retail in Missouri or the West.

Silks
...alues.
... everything at
... The following
...t contains the

...d Taffeta
$2.25 —Yard.. $1.59
Printed Chiffon
...n coin dots and
...igns, on white

...cess Satin
...uality, ....... $2.88
...kid finish drapy
... satin—40 inches

...ngee, $1.19
... 40 inches wide
...ngee Silk, in the
...port prints and
...n in colors of
...e, cerise, wista-
...pricot.

Main Floor

...ore Our
Sale
...an What They
...t—
...4.50
... established rep-
... excess value-giving
... and by reason of
...Winter Coats.
...es, featuring
...ur at bottom,
...s are shown.
...rm, luxurious, rich-
...ce any
...elivery.
...ment Economy Store

...Towels
...antage of these
...lins, etc.
...oweling, Yd., 23c
...es wide, with neat
...er—Union Linen.
...Towels, Each, 39c
...nch size — pure
...mit 1 dozen to a
...ached Sheeting,
...Yard, 59c
... Unbleached Pep-
...heeting—mill cuts
...rd lengths.
...Cloth, $1.98 Bolt
...hes wide—in 10-
...ces — while lot
...ads, Each, $2.98
... large size—plain
... beautiful patterns
... to a customer.
...t Economy Store

...omen's Boots
... values, $2.98
...men's brown lace
... with brown cloth
...o match. High and
...eels. Stylish lasts.
...es. A very excep-
... offering for Monday

...ace Curtains
...pecial,
...air..... 79c
... patterns of Batten-
...Brussels, Irish Point
...s. Made with over-
... edges in white and
...Curtains, Pair, $1.05
...titched border ef-
...d lace edges. Come
...e and ivory shades
... and $1.75 values.
...n Nets, Yard, 25c
...the popular Filet
... with small de-
...in beige and ivory
...nt Economy Store

**Two to One!**
The POST-DISPATCH sells, in St. Louis and suburbs every day, in round figures, TWICE as many newspapers as the Globe-Democrat.

# ST. LOUIS POST-DISPATCH

Sunday Post-Dispatch Today, 66 Pages
FIRST NEWS SECTION, 10 PAGES.
SECOND NEWS SECTION 8 PAGES.
THIRD NEWS SECTION, 8 PAGES.
REAL ESTATE SECTION, 6 PAGES.
WANT DIRECTORY, 10 PAGES.
SUNDAY MAGAZINE, 16 PAGES.
ROTOGRAVURE SECTION, 4 PAGES.
COMIC SECTION, 4 PAGES.
"FIRST IN EVERYTHING"

PART THREE. Pages 1-8 ST. LOUIS, SUNDAY MORNING, AUGUST 25, 1918. **** PRICE {ST. LOUIS AND FORTY-MILE RADIUS...3 CENTS / BEYOND THE FORTY-MILE RADIUS....7 CENTS

## SECRET TESTIMONY IN AVIATION INQUIRY IS MADE PUBLIC

**America Far Behind Program, Gen. Kenly Declares —13 Squadrons of Planes in France Whereas There Should Be 175.**

**NOT ONE FIGHTING MACHINE YET MADE**

**Attributed to "Time Fooled Away" in Experimenting Training Fields Said to Be Greatly Overcrowded.**

By the Associated Press.

WASHINGTON, Aug. 24.—America's aircraft program for the great army that is counted upon to win the war next year calls for 350 complete squadrons of planes (about 7000 machines), and the main part of the program already is ahead of schedule with 3000 pilots trained.

This information, given by Major-General Kenly, chief of the division of military aeronautics, and many other facts hitherto held secret, were disclosed today when the Senate Military Committee made public testimony taken behind closed doors during three months of investigating by the aviation sub-committee headed by Senator Thomas of Colorado.

Gen. Kenly told the committee there were 13 airplane squadrons of 273 machines now in France, whereas there should be 175 squadrons.

William C. Potter, assistant director of airplane production, said Gen. Pershing had called for 25,000 planes by July 1, 1919, and had been told it was hoped to deliver 18,000 to 20,000. This would meet replacement demands of squadrons in the field.

C. W. Nash, former president of the Nash Motor Co., and now assistant to John D. Ryan, chairman of the Aircraft Production Board, gave it as his opinion that nothing but De Haviland machines could be delivered before next January and if 10,000 airplanes were delivered by next July it would be "almost a miracle."

**Witnesses "Brutally Frank."**

Gen. Kenly and other officers—in fact, all of the witnesses—apparently gave their statements with what Senator Reed characterized at one stage as "brutal frankness," all being examined secretly and apparently without considering the possibility of the publicity now given. Personal criticisms were voiced with freedom. An example is found in Gen. Kenly's examination concerning Gen. Pershing's calls for airplanes. In response to questions, Gen. Kenly spoke of what he would do if he were in charge at home and abroad, and added:

"If you look over the cables you will find a cable from overseas asks for one thing one day, and the next day countermands the order, and then the next day asks for it again, and a week later countermands it."

There is no real friction between the army and navy, Gen. Kenly told the committee, except "a very strong feeling that the navy sometimes is getting more than its share."

Gen. Kenly and other officers confirmed reports that Gen. Pershing stopped manufacture of Spad machines last year and recently had criticised several of the De Haviland models forwarded.

In outlining next year's program sent in by Gen. Pershing, witnesses told the committee that Gen. Pershing was advised that in trying to get 18,000 or 20,000 machines delivered by next July the authorities were "aiming rather high." A squadron in the aviation service, it was explained, normally consists of 18 fliers, but they usually have 21.

**Baker Sharply Questioned.**

During Secretary Baker's examination he was sharply questioned regarding airplane photographs distributed by the Committee on Public Information with what the Secretary conceded were "exaggerated" captions. During the tilt, Senator Reed of Missouri referred to Chairman George Creel as "a licensed liar," intending to mislead the public.

Among the witnesses were navy officers, heads and engineering experts of great automobile and airplane companies, American and foreign fliers and engineers.

In principle, Chairman Ryan approved centralization in one man of all authority over aviation affairs, while Gen. Kenly specifically recommended a Department of Aviation, headed by a Cabinet officer, the principal proposal of the military subcommittee. Both testified to waste of what they termed millions of dollars in the early stages of aircraft production and improvements being worked out in the reorganization. Lack of proper organization and executive direction, Gen. Kenly said, was responsible for early delays and failures.

That the original aircraft pro-

Continued on Page 3, Column 3.

## VISITING AVIATORS PLAN TO PERFORM HERE TODAY

**Weather Permitting They Will Stage an Exhibition at Forest Park at 4 P. M.—If It Rains Today They Will Stay Until They Can Fly.**

If it is not raining at 4 p. m. today, the scheduled exhibition of for- [illegible] bers of the British-American "flying circus" will be given in Forest Park.

Brigadier-General Charles F. Lee, C. M. G., who heads the British Aviation Mission to the United States, flew to Scott Field from Effingham, Ill., in the rain last night to assure St. Louisans that they would not be disappointed.

"If it rains us out today," he said, "we will stay until it doesn't rain. We will give our exhibition before we leave."

The other fliers of the squadron will fly to Scott Field from Effingham early today, and will fly to St. Louis in the afternoon.

Ten machines will participate in the flying today. Lieut. N. D. McParland, engineer in charge of the 20 mechanics who see to it that the machines are in flying shape, prophesied that St. Louisans who view the acrobatics will be quite astounded, even those who a week ago witnessed twists and turns in the air at the Scott Field exhibition that left them agape.

**These Flyers Are Experts.**

"You see, the Scott Field ships are only for training," he explained. "Our ships are the latest and fastest ships now flying, each built for the particular work it will exhibit. For instance, a comparison of the Immelman turns and spins that our scouts will make in Forest Park with those of the Scott Field ships would be as a whale to a gold fish. These scouts will flip around in the air in a fashion that will make training ships look like ice wagons."

The machines that will participate in flying today are one DH-4 (day bomber), equipped with a 400-horse Liberty motor, a big red DH-4, equipped with an English Rolls-Royce motor; an Avro, which is the machine of Gen. Lee, and in which he will do "everything," as he says, no wise boastingly, in the way of stunt flying; six Curtis JN-4 HG planes, which are reconnaissance planes, and the two Thomas-Morse scouts, which are to be used in rapid tumbles.

**Form in Battle Array.**

The Curtiss machines first will give an exhibition of formation flying—in the V familiar to St. Louisans, the diamond, the "8" and in battle front array, which is a straight line of machines abreast.

Toward the close of the formation flying the two little scouts will take the air and harass the tail machines of the formation. They will dive at the machines as scouts do in battle and tumble and twist and plunge as they would in actual combat to escape the fire of the machine guns which can be trained on them from the rear of the Curtisses.

The Scouts then will fight one another in sham combat, in which they will dart and dodge in the fashion that led Lieut. McParland to comment on their great speed and ease of manipulation.

Gen. Lee and other stunt flyers then will go into the air. At the conclusion of the flying, which is expected to last about an hour, Gen. Lee and Maj. Rhinehardt, the American commander, will speak from the south entrance of Jefferson Memorial.

**Hastened to Apologize to Mayor.**

Gen. Lee, the only flyer to arrive last night, also was the first to depart from Indianapolis and the first to alight at Effingham. When asked why he was so anxious to reach St. Louis, he said: "I wanted to get here as quick as possible to apologize to your Mayor because we were late." He arrived at Scott Field shortly after 5 p. m., having covered the distance in about one hour. He estimated the flight at 85 miles on the aerial route. His first words after greeting the field officers was that he wanted to telephone Mayor Kiel, which he did, making the trip to St. Louis directly afterwards and meeting the Mayor at Hotel Statler.

Gen. Lee explained that Effingham was a scheduled stop for gas for the fliers and that, as they came in, one by one, it was decided not to risk further flight. "Not that the rain interfered," he said, "but the clouds were so low that we would have been forced to take a very low altitude and that is dangerous, for if an engine stalls then the landing radius is greatly reduced and the chance of injury much greater. Rain has no effect on an engine and not much on the pilot, for he is protected by a sort of windshield, but if it does pour too hard, it chips the propellor and that causes it to vibrate and the machine to be less manageable. My trip in the rain was not so unpleasant.

**31, Is a Veteran of 6 Years.**

Gen. Lee is only 31 years old, has flown six years and, as member of the staff of the Royal Flying Corps, has been given great credit in reorganization of the service to keep it abreast of the rapid progress in flying.

Capt. W. A. Hannay, a veteran flyer of the Mesopotamia front, will be the only other British flyer in the air today. Capt. J. J. Hammond, another member of the flying mission, was held at Indianapolis by trouble with his ship, and will rejoin the flyers at Kansas City.

## PROBABLY CLOUDY TODAY AND TOMORROW; WARMER TODAY

THE TEMPERATURES.

| | | | |
|---|---|---|---|
| 3 p. m. | 71 | 7 p. m. | 71 |
| 4 p. m. | 72 | 8 p. m. | 71 |
| 5 p. m. | 72 | 9 p. m. | 71 |
| 6 p. m. | 71 | | |

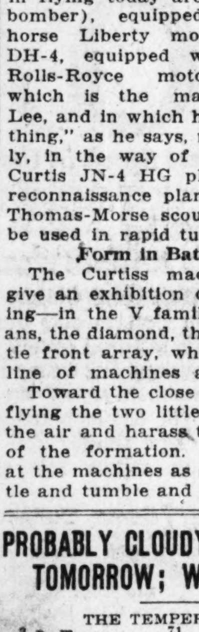


**Official forecast for St. Louis and vicinity: Probably cloudy today and tomorrow; slightly warmer today.** A normal temperature for the early part of the week with slightly above normal for the last part is predicted for the lower Missouri and upper Mississippi valleys by Washington. The prediction is for probable showers Tuesday and Wednesday in the north portion and fair in the south portion.

## NO EXTRA SUGAR RESTRICTIONS TO BE IMPOSED, HOOVER SAYS

WASHINGTON, Aug. 24.—So greatly improved is the sugar situation no additional restriction on its use by the American people will be imposed, Food Administrator Hoover declared today. There also is sufficient to take care of the needs of the allied countries, he added.

## 43,000 BARRELS OF WHISKY LOST IN DISTILLERY FIRE

By the Associated Press.

OWENSBORO, Ky., Aug. 24.—Fire starting tonight at 7 o'clock at the plant of the Green River Distilling Co. here by 10:30 o'clock tonight had destroyed the entire plant 43,000 barrels of whisky and entailed a loss well in excess of $3,000,000.

The whisky alone was valued at $2,840,000 and the loss to the United States Government in taxes is approximately $6,750,000.

**Free Band Concerts Today.**

Poepping's Band, at Forest Park; Bauer's Band at O'Fallon Park, 3:30 to 6 o'clock.

**Concert Tonight.**

At Tower Grove Park, 7:30 to 10 o'clock.

## DAY'S REGISTRATION FOR WAR SERVICE 1200

**Men Who Attained 21st Year After June 3 Enrolled in All Wards.**

Men who reached their 21st birthday after June 3 registered yesterday at the offices of 28 ward boards for military service. Reports received last night from various wards indicated that the registration was approximately 1200. Several of the boards could not be reached to obtain the figures.

The Twenty-seventh Ward showed the highest registration, with 63. Board chairmen said that while the registration was not as heavy as they had expected, it did not fall far short of their estimates.

Registration began at 7 a. m., and was continued until 9 p. m. It being the Jewish Sabbath Jews were not required to register yesterday, although some did, it was stated. The others may register tomorrow.

The following is the registrations by wards: First Ward, 53; Second, 31; Third, 34; Fourth, 46; Fifth, 40; Eighth, 34; Tenth, 43; Eleventh, 51; Twelfth, 50; Thirteenth, 53; Fourteenth, 46; Fifteenth, 42; Sixteenth 34; Eighteenth, 23; Twenty-first, 48; Twenty-third, 43; Twenty-fourth, 59; Twenty-fifth, 52; Twenty-sixth, 26; Twenty-seventh, 63; Twenty-eighth, 36.

Seven of the wards are missing.

St. Charles County, Mo., had a registration of 54.

**153 Men Registered at Clayton.**

In the three divisions of St. Louis county a total of 153 men of the new 21 class were registered yesterday. Of this number Board No. 1, at Clayton recorded 41; Board No. 2 at Ferguson, enrolled 64 and Board No. 3 at Kirkwood, enrolled 48.

**85 Men Registered in East St. Louis.**

About 85 men who have become 21 years old since June 5, last, registered at the exemption boards of the three East St. Louis draft districts yesterday, it was estimated by draft board officials last night. The boards will send 120 men of the 1918 class to camp next Thursday, 40 leaving from each district, it was announced yesterday. The camp has not been specified.

## MAJ. REAM, WITH "FLYING CIRCUS," KILLED IN FALL

**Lieut. Benner, Pilot, Has Leg Broken and Is Bruised Attempting a Landing at Effingham, Ill.**

**"NOSE DIVE" CAME WHEN UP 150 FEET**

**Schedule of Squadron of Seven Planes Broken Up by Rain — One Machine Crashes Into Fence.**

Maj. William R. Ream of Omaha, Neb., flight surgeon of the British-American "flying circus," was killed when the airplane in which he was flying from Indianapolis to St. Louis as a passenger fell as it was landing for gasoline at Effingham, Ill., at 10:30 a. m. yesterday. Lieut. Wesley Benner of Metuchin, N. J., pilot of the machine, which fell 150 feet, suffered a compound fracture of his leg and bruises. He is in St. Anthony's hospital at Effingham.

Gen. Lee had made a safe landing in a field two miles southwest of Effingham marked with a huge canvas "T" as a landing place. Several hundred persons had gathered in anticipation of the coming of the planes. Mechanicians were on hand with gas and oil. A second plane, that of Lieut. Benner, appeared and circled about the landing place. The rain increased. Lieut. Benner was about 150 feet above a field adjoining the one in which he was to land, when his plane plunged into a nose spin and hit the ground. Gen. Lee ran to the machine, which was totally wrecked, and helped extricate Maj. Ream. He had died instantly. His neck was broken. Lieut. Benner, who could not explain the accident, was taken to a hospital.

**Plane Hit Fence**

Maj. Claud K. Rhinehardt, former commandant at Scott Field and in charge of the flying tour, was a passenger in a plane driven by Lieut. John S. Reitenbaugh, former University of Pennsylvania athlete, which was damaged in landing at Martinsville, Ill. Neither Rhinehardt or Reitenbaugh was injured, though a plane was torn from the ship as it ran into a fence. Maj. Rhinehardt went to Effingham by train. Lieut. Reitenbaugh remained in Martinville to await the arrival of mechanics from Indianapolis with repairs and then will fly on to rejoin the squadron.

It was raining when the first of the eleven planes left Indianapolis at 7:10 a. m. yesterday for the 240-mile flight to St. Louis. Gen Lee led the way, the last of the planes departing about 9:30. Gen. Lee had reached Marshall, Ill., 23 miles west of Terre Haute at about that hour. It was raining so hard that he landed. Capt. Hannay, another British flyer, also descended at Marshall and one by one the planes came down as they saw that their comrades had temporarily quit flight, Lieut. Reitenbaugh with Major Rhinehardt as passenger being the fourth machine down. Lieut. Benner, who fell at Effingham, made a clean landing at Marshall. When the rain eased, Gen. Lee again led the way into the air, arriving at Effingham about 10 o'clock, 20 minutes before Lieut. Benner arrived and fell. Capt. Hannay followed Lieut. Benner in 15 minutes later.

The last of the planes did not reach Effingham until nearly 6 P. M. Meanwhile Gen. Lee has tuned up his motor and departed in the rain for Scott Field shortly after 4 P. M.

**Time Against Storm.**

Despite the rain, the 400-horse-power motor in the De Haviland plane piloted by Lieut. Warren P. Kelleher, carrying Lieut. Mariner of the Engineer Corps as passenger, flew the 101 miles from Indianapolis to Marshall in 55 minutes.

The aviators left calls for 5:30 A. M. in Effingham and said that they would depart for Scott Field as soon after that hour as they could get their motors tuned.

Maj. Ream was 43 years old and was one of the few medical officers in the United States Army who had qualified as a flyer. He served on the Mexican border and recently had been flying at Camp Rockwell, San Diego, Cal., until ordered to Mineola, N. Y., to accompany the "flying circus" on its 2500-mile tour of Middle West cities. His wife and 14-year-old daughter are in San Diego. His body will be left in Effingham until instructions are received from San Diego.

Capt. Gorden G. Noble, in charge of the traveling arrangements of the squadron, said last night that Maj. Ream had spent the evening with him in Indianapolis prior to his departure for St. Louis Friday midnight and had been explaining to him an invention of a "flying ambulance" which he hoped to perfect in time to be of use in the war. He planned to equip an airplane with a stretcher on which a wounded man could be placed and carried away to quick treatment through the air.

## NEW DRAFT BILL PASSES HOUSE BY VOTE OF 336 TO 2

**Amendment Placing Men of 18 and 19 in Deferred Class Beaten—U. S. and State Officers Exempt.**

**FIGHT WITH ORGANIZED LABOR IS AVOIDED**

**Effort to Exempt Policemen in Cities of Over 500,000 Fails—Letter From Baker Influences Voting.**

By Wire From the Washington Bureau of the Post-Dispatch.

WASHINGTON, Aug. 24.—The administration man-power measure giving the President authority to utilize in military service all men between 18 and 45 was passed by the House late this afternoon. The record vote stood 336 to 2. The dissenting votes were cast by Gordon, Democrat, of Ohio and London, Socialist, of New York.

A final effort to place boys between 18 and 19 in a deferred class was made. The McKenzie amendment, modified to postpone but one classification, was proposed by Dent of Alabama. He moved recommittal of the bill to incorporate that provision. This was defeated by a vote of 146 to 194.

Several members were drawn from support of the McKenzie proposition today by a letter from Secretary Baker to Chairman Dent of the Military Affairs Committee which was read to the House.

"I believe this amendment to be unwise," wrote Secretary Baker. "It would be embarrassing to the War Department in securing speedily the number of men required by the program."

**Members of Congress Exempt.**

Members of Congress and officers in the legislative and executive branches of the Government, together with all state and territorial officials, will remain exempt from military service under the new draft act.

By an overwhelming vote, amid unbounded enthusiasm and a riot of cheering from the galleries and floor, the House declared yesterday that these officers should be liable to military service. Through a series of clever parliamentary moves, avoiding a record roll call, this action was reversed today. On a division the Gregg amendment, including all legislative and executive officials among possible draftees, was rejected by a vote of 89 to 143.

A fight on the proposed rigid application of the "work or fight" plan to organized labor was averted. The Black amendment, making organized labor amenable to the draft was rejected by a vote of 52 to 91.

Crowded galleries and corridors witnessed the passage of the bill. There was more of real work and less of oratory than during preceding sessions on the measure.

**Madden Amendment Beaten.**

The day's work began with further consideration of the Madden amendment, making all employes in the executive departments, committees and boards liable to the draft. Eventually this was rejected by a vote of 115 to 142 on a division and 128 to 140 by tellers.

Miller of Minnesota said this class of employes are subject to military service under existing law and the amendment was unnecessary. He said that many clerks are not indispensable.

It was pointed out by Graham of Illinois that the amendment would remove selective draft protection from the arsenals and navy yards. The amendment was modified by Madden to meet this objection by striking out the words "Government establishments."

"We must assure the people that Congress is oppoed to any favoritism, no matter by whom practiced," declared Madden. "There must be equal opportunity for the millionaire's son and the poor boy."

"The work or fight" feature began with a modified amendment offered by Black of Texas. It provided that no man placed in a deferred class shall remain there unless he continues to follow his usual or some other productive occupation. Black "denied and repudiated" the idea that his proposition was a reflection on organized labor. He said there are only 3,000,000 men belonging to organized labor out of more than 20,000,000 men who earn a living with their hands.

"I am opposed to protection for slackers anywhere, be they millionaires or paupers," said Goode of Iowa.

It was explained by Chairman Dent that Secretary Baker pronounced the legislation absolutely unnecessary and he could take care of the situation under existing law. The amendment then was rejected.

An effort was made by Thomas F. Smith of New York to save the New York City police force from depletion. He offered an amendment to

Continued on Page 2, Column 6.

# GERMANS REPORTED DRIVEN, AT ONE POINT, TO HINDENBURG LINE

**Map of the Battle Line**

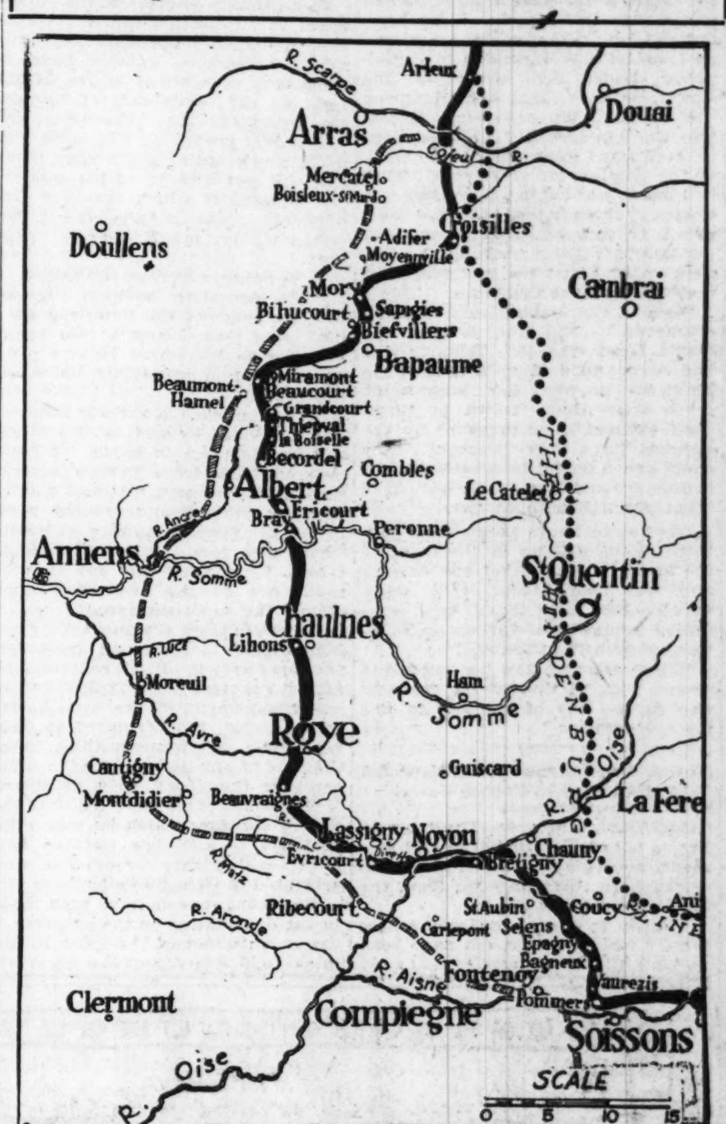


The battle line is shown in solid black, the Hindenburg line in dots and the old positions before the Allies wrested the initiative from the Germans are shown in broken lines.

## THIEPVAL, BRAY TAKEN; 2000 MEN CAPTURED

**New German Divisions Continue to Arrive in Battle Zone Only to Be Mowed Down — Soldier Prisoners Generally Have Lost Faith in the High Command.**

**BAPAUME, NOYON FALL IS EXPECTED**

**Americans, West of Fismes, Have Advanced Their Lines to the Reims-Soissons Road on Half-Mile Front.**

By the Associated Press.

WITH THE BRITISH ARMY IN FRANCE, Aug. 24 (4 p. m.)—Field Marshal Haig's fighting armies achieved further victories today. They delivered blow after blow to the staggering enemy, who in some places, such as the Thiepval salient, was reported to be in a state of great confusion.

Thiepval itself, a mighty position atop a comparatively high hill, from which the surrounding country for miles is under observation, has been occupied by the British forces, and the British line has been straightened between Grandcourt, north of Thiepval, and La Beisselle, to the south. There has been extraordinarily hard fighting in this locality.

Miraumont, that German position which has held out for days in the center of the battle front, is gradually being surrounded. The town is choked with German dead, and many living Germans may be captured there shortly.

**Baupome Fall Expected.**

In the advance on Bapaume, the village of Avesnes-Lez-Bapaume, just at the edge of the larger town, has been reached. It seems certain that Bapaume will fall at an early date, but more heavy fighting is expected here. British troops have advanced to a point north of Mory and have also entered Croisilles, which is some miles east of the Arras-Bapaume road, and probably marks the peak of the advance eastward in the northern battle zone. (Croisilles is on the Hindenburg line.)

There has also been fighting north of the River Scarpe today and the British here have made progress, penetrating the old German front line for more than 500 yards. The British attacked Givenchy and recovered the old front line from which they retired during an attack last evening.

While Field Marshal Haig's men pressed forward with mighty strides on the main battle front today, they had to fight for every yard of ground. Considerable numbers of guns and prisoners have been captured all along the line and the British have again inflicted the heaviest possible casualties on the enemy. The ground over which the battle has been fought invariably was littered with dead Germans.

**Germans Becoming Disorganized.**

Still fighting a losing battle, the Germans are unquestionably becoming disorganized and rattled. Officers who have been taken prisoner have mentioned recent reverses and especially the defeat which is now being suffered, and said that Germany was willing to give anything for peace.

These statements are of value only as showing how the German army is coming to look upon the war now going against them.

New German divisions continue to arrive in the zone, only to be stood up before the advancing British and mowed down. While they have been able to check in a measure the allies, they have been unable to stay their continuous forward movement.

There are stories of less than a dozen men being left in some of the German companies which have participated in the recent fighting. Soldier prisoners captured today expressed themselves generally as having lost faith in the higher command, while noncommissioned officers attributed the defeats to the inefficiencies of the German air service and, more especially, to the presence of many untrained recruits in the

## STEAM PIPE BREAKS ON U. S. SHIP, 7 KILLED, MANY HURT

**Vessel Was One of Largest of Converted German Liners and Was Undergoing Repairs.**

By the Associated Press.

AN ATLANTIC PORT, Aug. 24.—Seven men were killed and a number are said to have been injured tonight by the bursting of a steam pipe on an American transport lying at a dock here.

Fourteen coal passers, it was said, were in the auxiliary coal room of the ship when the explosion occurred. Seven of them were so badly scalded that when rescuers made their way to the room they were dead.

The naval authorities declined to give any information concerning the cause of the accident, and no report was made to the police.

The transport, which is said to have been one of the largest and most popular of the German liners before it was taken over by the Government, has been in the harbor for some time undergoing repairs.

## FOCH FAILS IN PLAN TO CHANGE SITUATION, GERMAN CRITICS SAY

**Capt. Salzmann Declares That Dawn of Teuton Victory Is Beginning to Show.**

By the Associated Press.

AMSTERDAM, Aug. 24.—The Vorwaerts of Berlin, commenting on the battles in France, says that Marshal Foch has done his best to bring about a change in the war situation in the west, but that he has not succeeded.

Capt. von Salzmann, military critic of the Vossische Zeitung, says: "The defensive battle which now is proceeding against the numerical superiority of our enemies as the result of being strengthened by Americans, including negroes, already begins to show the dawn of German victory."

The Frankfort Zeitung says: "Our Bapaume front is firm, and we do not doubt it will remain so as long as it pleases the German command."

The Deutsche Zeitung of Berlin expects a speedy lull in the fighting. The newspaper says: "Lassigny Plateau was not conquered by the enemy, but it was evacuated by us for tactical reasons."

**Empey Gets Into the Tank Service.**

Special to the Post-Dispatch.

NEW YORK, Aug. 24.—Arthur Guy Empey, soldier author of "Over the Top," who fought with the British at the battle of Ypres, leaves here on Monday for Fort Slocum to enter the American army as a private. He has been recruiting and lecturing for charity. He passed a physical examination and will join the tank service.

## AMERICANS ADVANCE IN FISMES SECTOR

**Waning German Artillery Fire Indicates Intention of Further Withdrawal.**

By the Associated Press.

PARIS, Aug. 24.—The American troops in the Fismes sector have advanced as far north as the Soissons-Rheims road, according to the War Office announcement tonight.

WITH THE AMERICAN ARMY ON THE VESLE FRONT, Aug. 24.—The diminished activity of the German artillery north of the Vesle today gave rise to the suspicion that the enemy was preparing to abandon the ground south of the Aisne before being compelled to do so by the rapidly menacing allied flank movement north of Soissons.

Only minor clashes between patrols marked the day. One prisoner was taken by the Americans.

The observers reported today that the German long-range cannon north of the Aisne were firing in the direction of Soissons. They also reported seeing smoke from fires which burned all night at various points between the Vesle and the Aisne.

Prisoners recently taken declare they are unable to explain these fires, which have been burning for three days. Belief is growing here that the Germans are being forced to withdraw north of the Vesle.

## SEPTEMBER DRAFT CALLS 7050 MEN FROM MISSOURI

By the Associated Press.

WASHINGTON, Aug. 24.—Four separate selective draft calls, constituting the first of the September calls and requiring 186,773 men to entrain for training camps between August 30 and Sept. 6, were issued tonight by Provost Marshal General Crowder. Every State and the District of Columbia is called to furnish men for training to augment the forces abroad. For general military service 125,000 white men and 21,270 negroes are called; for limited service 40,503 white men are called.

Missouri is called upon to furnish 5600 white recruits, who will be trained at Camp MacArthur, Texas, and 1200 to go to Camp Greenleaf, and 250 colored, who will go to Camp Dodge.

Illinois will be requisitioned for 2000 whites, to train at Camp Custer, Mich., and 2182 colored men to go to Camp Grant.

older divisions. Some are said to have deserted while on the way to the front to participate in this battle.

**2000 Prisoners Taken at Thiepval and Other Towns, Haig Says.**

LONDON, Aug. 24.—"Despite considerable hostile reinforcements," says Field Marshal Haig's report from the British front in France tonight, "progress has been made along the whole front of our attack. Bray has been captured and a number of prisoners secured."

"Further progress has been made along the high ground southeast of Albert. Several hundred prisoners were taken.

La Boisselle, Ovillers, Mouquet Farm, Thiepval and Grand Court have been captured, with over 2000 prisoners. Our troops are astride the Thiepval ridge and are advancing eastward.

"There was heavy fighting about Miraumont, where the enemy held out until outflanked by advancing columns.

"On the left of the battle front English and Scottish divisions and the guards are fighting on the front of Mory, Croisilles and Neuville-Vitasse and h avecaptured St. Leger, Henin Sur Cojeul and the hill east of the latter village.

"No estimate of captures can yet be given."

**British Entered Thiepval in Teeth of Machine Gun and Rifle Fire.**

By the Associated Press.

BRITISH HEADQUARTERS IN FRANCE, Aug. 24 (Reuter's Limited).—The town of Thiepval, northeast of Albert, on the Ancre front, was entered today by British forces in the teeth of much machine gun and rifle fire. Bray also was captured by the British.

**West of Fismes, Americans Advance to the Reims-Soissons Road.**

By the Associated Press.

PARIS, Aug. 24.—The French official statement tonight says:

"Between the Ailette and the Aisne we have made progress south of Crecy-au-Mont and taken about 100 prisoners.

"West of Fismes the American troops have carried their line as far as the Soissons-Rheims road on a front of about 800 meters. (About half a mile.)"

**Germans Admit Withdrawal "In Accordance With Orders."**

By the Associated Press.

BERLIN, via London, Aug. 24.—The communication from general headquarters today says:

"The British extended their attacks in a northerly direction as far as southeast of Arras and in a southerly direction beyond the Somme as far as Chaulnes. The armies of Von Buelow and Von der Marwitz broke the storming attack of the enemy, who was in superior numbers.

"The strongest artillery engagement preceded the battle launched at daybreak. Our advance lines, in accordance with orders, withdrew and are fighting along the Croisilles-St. Leger line."

"Northwest of Bapaume we accepted battle on the St. Leger-Achiet-le-Grand-Miraumont line, against which the early enemy attacks broke down. During the afternoon renewed enemy assaults gained ground in the direction of Mory. A Prussian regiment launched a counter attack from the northeast and drove back the enemy, who had then penetrated beyond Mory.

"Enemy attacks launched in the direction of Bapaume pressed back our line towards Behagnies-Pys. Here local reserves brought the enemy to a standstill and during the night repulsed strong attacks, which were several times repeated.

"On both sides of Miraumont a storming attack, four times repeated, was shattered before our lines. A vice sergeant-major of the second battery of reserve field artillery, regiment No. 21, with a single gun here destroyed six enemy tanks. East of Hamel the enemy gained a footing on the eastern bank of the Ancre. His attacks from Albert broke down east of the town.

"For the purpose of joining up our lines near Pys (northeast of Grandcourt) we removed our lines from Miraumont to the east of Albert from the Ancre.

"South of the Somme Prussian troops which frustrated the English attempt to break through at the same place on Aug. 9, yesterday repulsed English attacks against Cappy, Foucaucourt and Vermandovillers, and repulsed attacks west of this line. On both sides of the Avre, on the Oise and the Ailette, there were minor infantry engagements.

"Between the Ailette and the Aisne the French continued their attacks. During the forenoon partial attacks were repulsed. In the evening the enemy, after the strongest drum fire, broke forward in a united attack. It completely failed. In the counter-attack which followed we drove back the enemy who had temporarily advanced towards Crecy au Mont, near Juvigny and Chavigny, to the point from which he started. Assemblages of enemy troops on the Vezaponin ravine which were placed in readiness to advance, were attacked with particular success by our battle eschelons."

**Hard to Keep Intrepid Americans Out of Battle Front.**

By the Associated Press.

LONDON, Aug. 24.—How a detachment of American machine gunners contrived to take part in the recent fighting on the British front is told in a letter from an officer commanding a Canadian machine gun section. The letter says:

"We had a large number of American machine gunners attached to our section for instruction. When orders for the attack came our Colonel, who regarded the Americans as insufficiently trained for participation, issued strict orders to the Americans to remain behind during the attack. We were well across into German territory when suddenly Americans appeared in the thick of the fray on the right flank. They had been left behind according to orders, but remained behind only about 10 minutes, and then took matters into their own hands. As soon as the first wave had gone over they followed the Canadians.

"One of the first officers they encountered on the other side of No Man's Land was the Colonel, who had commanded them to remain behind; but he was too busy to do much more than frown at them. They excused their presence on the ground that they thought they could prove useful in escorting back prisoners, and the Colonel gave them permission to do this.

"But some hours afterward I saw them again well up in the front of the attack close behind our cavalry and very busy firing their guns, which they must have kept concealed somewhere during their interview with the Colonel.

"They worked like veterans and stayed with us throughout the next two days. One of them is in line for a decoration."

ST. LOUIS POST-DISPATCH
Founded by JOSEPH PULITZER
Dec. 12, 1878.
Published Daily by the Pulitzer Publishin Co., Twelfth and Olive Streets.

Member Audit Bureau of Circulations.

MEMBER OF THE ASSOCIATED PRESS.
The Associated Press is exclusively entitled to the use for republication of all news dispatches credited to it or not otherwise credited in this paper, and also the local news published herein. All rights of republication of special dispatches herein are also reserved.

SUBSCRIPTION RATES BY MAIL IN ADVANCE:
Daily and Sunday, one year..........$7.50
Daily without Sunday, one year......$4.00
Sunday only, one year...............$3.50
Remit either by postal order, express money order or St. Louis exchange.

By Carrier in St. Louis and Suburbs:
Daily Only, 45c a Month.
Daily and Sunday, 65c a Month.

Entered as second-class matter July 17, 1879, at the Postoffice at St. Louis, Mo., under the act of March 3, 1879.

Bell, Olive 6600. Kinloch, Central 6600.

## Germans Are Reported Preparing Defenses 90 Miles East of Bapaume

By the Associated Press.

LONDON, Aug. 24.

THE Germans evidently expect to be pressed back to the Meuse, says the Amsterdam correspondent of the Daily Express, as they are fortifying positions along that river in Belgium. The Germans are digging extensive trenches between Dinant and Givet. Thousands of prisoners and Belgian civilians are being used in the work.

Givet is 90 miles directly east of Bapaume.

**Noyon, Great Army Base, Expected to Fall Soon to French Forces**

By the Associated Press.

LONDON, Aug. 24.—The town of Noyon is expected to fall at any moment, according to information received here this afternoon from the battle front in France.

(Noyon is the great German base toward which the French have been making steady progress.)

# MORE THAN 1,500,000 U. S. TROOPS DISPATCHED ABROAD

## Gen. March Tells Newspaper Men That Valor of Men, Attested by Returned Officers, Is Convincing That 4,000,000 Will Win War.

By the Associated Press.

WASHINGTON, Aug. 24.—Announcing that to date more than 1,500,000 American soldiers have embarked for foreign shores, Gen. March, chief of staff, reiterated today his firm belief that the presence of 4,000,000 troops of the United States in France by next summer would enable the allies to carry out any campaign they may adopt for the defeat of Germany and the end of the war. Such declarations, Gen. March said, were founded upon cold-blooded study of the respective man-power of all the allies and of the enemy in June, 1919, and "are not issued as spread-eagle statements."

Gen. March impressed the newspaper men who met him in conference today with the absolute confidence American officers have in their men as a result of the initial tests on the battlefields of France. He intimated that the somewhat sensational prediction which he had made was based as much upon these soldierly qualities as in the numerical superiority which the War Department plans to give the allied command by midsummer of next year.

**U. S. Soldiers Deliver the Goods.**

"The American soldiers deserve the confidence of the American people," said Gen. March. "On every occasion so far where he has been tested he had absolutely delivered the goods.

"My confidence in them is inspired and developed by serving with them and beside them in battle. I have ordered back from France certain men who have won distinction over there to give them increased rank in the divisions organizing at home. These men talk the same language I do. You do not find any lack of confidence on the front in France among the American forces.

"These officers are now telling me interesting things which have not yet come over in official reports. One officer reported specifically that in one engagement of the first American division, they captured 68 German guns and brought them in at the rear of our trucks. On the same occasion they took 3500 prisoners.

"Another officer reported that the second division, which he was with, captured 10 complete German batteries, which they brought in and presented to Gen. Pershing."

No recent reports have been made to the department on the progress of the organization of the First United States Field Army, and the Chief of Staff was unable to say whether the concentration of the 30 divisions definitely assigned to this force was nearing completion. This organization is being left entirely in the hands of Gen. Pershing, who is governed by instructions from Gen. Foch. The fact that no mention has been made of American units participating in the French and British drives of the current week has led to the firm belief here that these troops have all been withdrawn and sent to the American sector, in readiness for whatever move is assigned to them in the allied plan.

**Recent West Front Changes.**

Discussing the changes on the western front since last Wednesday, Gen. March said the French operating in the Noyon sector have now advanced across the plateau overlooking that important base until they have reached the Oise and have progressed northeast to the Ailette. The enemy has been pushed out of Carlepont Forest, south of Noyon, and behind the Oise.

Recent events, Gen. March said, emphasize that "the fine work of the French has been duplicated on the British front," where an attack was inagurated Wednesday south of Arras. Rapidly advancing, the British reached a depth of three miles, but their progress has been held up by counter attacks. The railroad to Arras is still in German hands, according to latest official advices and the Germans are utilizing largely in their defense the railway embankments.

**False Stories on Casualties.**

Members of the Senate Military Committee were assured by Gen. March at their weekly conference today that stories of great unpublished American casualties overseas are wholly false and that all casualties among the expeditionary forces are given to the public as promptly as the cables can transmit them.

The subject of casualties was brought up by the Senators, who said they had received many letters from persons claiming complete information was being withheld. Gen. March explained the system under which the families of men mentioned on the lists are notified as quickly as the cables can be checked and the complete list transmitted to the newspapers for publication. To avoid giving the enemy information as to casualties on a given date, or as to the identity of units, the names are divided among the daily lists for the papers, but no name is withheld.

# BOLSHEVIKI REPLY TO U. S.-JAPANESE NOTE ON SIBERIA

## Czecho-Slovaks Are Not Being Menaced by Germans and Austrians, Communication Declares.

By the Associated Press.

AMSTERDAM, Aug. 24.—The Russian Bolsheviki Government has issued a reply to the Japanese-American message explaining allied intervention in Siberia. The version appearing in the Tageblatt of Berlin, as telegraphed from Stockholm, under date of Aug. 22, says:

"The American and Japanese Governments have addressed a message to the Russian people in connection with the landing of their armed forces on Russian territory. Both Governments declare their armed intervention was dictated by the desire to come to the aid of the Czecho-Slovaks, who, it is alleged, are menaced by the Germans and Austrians.

"The Russian Federal republic feels compelled to make this declaration:

"'The statement made by the American and Japanese Governments is not based on accurate information. The Czecho-Slovak detachments are not menaced by either Germans or Austrians. On the soil of the Soviet republic the battle continues between the red Soviet army, created by peasants and workers on one hand, and Czecho-Slovak detachments, in concert with land owners, the Bourgeoisie and counter revolutionaries, on the other.

"In this battle the workmen and peasants are defending the revolution, which is endangered by a counter revolution, aided and abetted by the Czecho-Slovaks.

"The Soviet Government is convinced that its enemies are only attempting to blind proletarian elements of the population and that they seek to deceive them by fostering in them the belief that Germans and Austrians are menacing the Czecho-Slovaks.

"Should, however, the grounds of this attitude of the Soviet Government be really those stated in the Japo-American message, the Soviet Government suggests that the Governments exactly formulate their wishes in the matter.

(Signed) "TCHITCHERIN,
"Foreign Minister."

Advices from Russia reporting engagements between Czecho-Slavoks forces and Bolshevik troops have frequently told of former German and Austrian prisoners fighting in the ranks of the Russian Government forces. Recent reports coming out of Siberia also have stated that the Bolshevik troops were officered by Germans and that all commands were given in the German language.

By the Associated Press.

LONDON, Aug. 23.—A dispatch to the Exchange Telegraph from Tokio dated Aug. 20, says the Japanese War Office announces that the Japanese in Siberia are advancing beyond Nikolaievsk.

**Release of 23,000 Russian Officers by Soviets Reported.**

AMSTERDAM, Aug. 23.—Twenty-three thousand former Russian officers imprisoned in the Alentieff barracks have been released, according to a Moscow dispatch printed in the Rhenische Wesphalian Zeitung. The dispatch says the Soviet Government was compelled to abandon its plan for the internment of the officers under pressure from the population of Moscow.

## 18-19 DRAFT BILL PASSED BY HOUSE BY VOTE, 336 TO 2

Continued From Page One.

exempt the police force in all cities having a population in excess of 500,000. This would include 12 cities with a population of 16,000,000 and police forces aggregating 32,000 men. The amendment was rejected, 54 to 113.

**Civil Service Restriction Removed.**

Married women were removed from the handicap imposed upon them by civil service regulations. An amendment proposed by Hayden of Arizona was adopted giving them the same status as single women in seeking employment under the Government.

All enlisted men hereafter will have their laundry work done by the Government at public expense. Heretofore $1 a month has been deducted from the men's pay for this work. An amendment offered by Goode of Iowa was adopted, providing that the Government in the future shall bear this expense.

Senator Borah spoke in opposition to the 18-year age. He estimated that 6,000,000 men between 32 and 45 are employed in nonessential industries and could be called on before taking those of 18, 19 and 20.

Senator Nelson of Minnesota stated that he had volunteered at 18 years, declared that a post-graduate course in the United States Army is a good thing for the young man and "takes the conceit out of him."

The army now, he continued, is different from what it was then, for it had no movie shows, dentists or Red Cross.

**How Ten Missouri Congressmen Voted on New Draft Bill.**

WASHINGTON, Aug. 24.—The 10 members of the Missouri delegation who voted in the House of Representatives this afternoon on the administration's man-power bill, extending the draft ages to 18 and 45 years, divided six to four on the question whether the War Department should be given full discretion to determine the order of call of the new registrants, or should be directed by Congress to defer to the last the calling of 18-year-old boys.

Four members—Igoe, Dyer, Decker and Hamlin—voted to grant without limitation the authority sought by Secretary Baker, while six—Romjue, Rucker, Alexander, Dickinson, Meeker and Rubey—voted for creating the deferred class. Those absent or not voting were Clark, Booher, Borland, Shackleford, Hensley and Russell.

—To keep your soldier boy's mind in the right channel by sending him his favorite newspaper, the Post-Dispatch, by mail. Phone Olive 6600 or Central 6600.

## AMERICAN DOWNS 3 PLANES IN DAY, BECOMING "ACE."

WITH THE AMERICAN FORCES ON THE LORRAINE FRONT, Friday, Aug. 23.—Three German airplanes brought down in one day, a record for American aviators, has been credited to Lieut. Donald Hudson, a son of Paul Hudson of Washington. Official confirmation by the French authorities has just been made, adding his name to those of the four other aces of the American army.

Lieut. Hudson accounted for the three German machines on Aug. 1, when the American forces were fighting for possesion of Sapenny. He was engaged by one airplane when well up. His engine failed but he ran on "pressure," although sinking over the German lines.

Finally Lieut. Hudson managed to get over one German battle plane and shot it down. Then he tried to escape to his own lines, but was pursued by the remaining two enemy planes. When at a height of only about 1000 feet he outmaneuvered both machines and succeeded in sending them crashing to the ground. The Lieutenant landed well behind his own lines. The entire engagement lasted 20 minutes.

Lieut. John McArthur, American ace, was reported missing today.

## MISSOURI TAX VALUATION FOR 1918 SET AT $1,898,085,350

JEFFERSON CITY, Aug. 24.—The State Board of Equalization today revaluated real and personal property of the State at $1,898,085,350 for purposes of taxation. This is 8.4 per cent higher than the figures used last year.

Public utilities will be appraised at approximately the same figures as last year, it was stated.

The board voted to assess railroad rolling stock at the same ratio it had assessed real estate and personal property.

Last Week
August Furniture Sale
10% to 30% off
Furniture
Rugs
Draperies
Stoves
Refrigerators
Convenient payment terms and goods may be held for future delivery
Hellrung Grimm
9th & Washington ....... 16th & Cass
—Burnes

Coat Dept., Entire Second Floor

OUR FIRST GREAT SALE
WINTER COATS
The Largest Stock in the City to Choose From

We contracted for 10,000 Coats early in the season, when materials and labor were cheap. That's the reason we can save you from 50% to 100% on your Coat purchases.

Materials and Styles
Silk Plush Fur Bottoms and Collars
Silk Plush Raccoon Collars and Cuffs
Silk Plush in many tailored styles
Silvertones with various fur trimmings
Pompoms fur trimmed in many styles
All-Wool Velours, fur & plush trimmings
Broadcloths in all new shades and black
Pebble Cheviots in styles for elderly women
Silk Velours, Silk Velvets, Thibets, etc.

Without a doubt the largest stocks of Coats ever offered the women of St. Louis and vicinity. We are Coat specialists and always cater to the Coat business.

To Buy Now Is Wise
Materials have advanced—trimmings and labor have also advanced. Later on Coats will cost a great deal more. Come tomorrow and be amazed at the wonderful bargains offered.

See the Special Coats at
$13.98 $17.50 $25

GIRLS' WINTER COATS
Buy them now while prices are low. Good Winter Coats for children and girls, sizes up to 14.
Materials: Velours, velvets, plushes, diagonals, cheviots, Thibets, etc.; all colors; in many new advanced Winter styles; full lined; plush and Karamie trimming; some wonderful values at ........ $7.50 $10

FALL & WINTER SUITS $12.50 $17.50 $25
Poplins, Burellas, Serges, Tweeds, Broadcloths, Cheviots, new colors and styles ..............

NEW DRESSES
Men's-Wear Serges,
All-Wool Jerseys,
Georgette Combinations,
Satins in all colors,
Taffeta Silks
$9.75
Dozens of new advance Fall and Winter models; same identical styles offered by others at much higher prices. Come tomorrow—you'll be assured of a great bargain special. Dresses at $9.75.

NEW SKIRTS
1200 new Fall Skirts to choose from, in about 30 new styles.
Materials Are: Wool poplins, silk poplins, fancy plaids and stripes, also gaberdines, serges and burella cloths; regular and extra large sizes; special values at
$4.50 and $6.50

Silk Suits and Coats
Light Weight Cloth Coats
All Summer Skirts
All Summer Dresses
All Waists and Children's Dresses at
20c to 50c on the Dollar

Addison's
511-13-15 WASHINGTON AV.

RECORD RAINFA[LL] OF SUMMER CA[USES] HAVOC IN ST. L[OUIS]

Union Station Floode[d] Baggage Rescuers H[ave to] Swim to Safety Fro[m] rushing Waters.

HORSE IS DROWN[ED] IN THE DEPOT SU[BWAY]

One Man, Caught [in] Feet of Water Has [to be] Rescued Through [Hole] Chopped to Save H[im]

The first heavy and conti[nued] of the present summer re[...] fall of 2.71 inches yester[day] flooded streets, alleys and [base]ments of stores and dwellin[gs ...]ing widespread damage. T[...] telegraph and street car se[rvice] interfered with, and au[tos] were stalled on Lindell b[oulevard] and other principal stree[ts ...] clogged-up sewers failed [...] the pavements of the rush [...]

The heaviest storm w[as in the] hour following 11:30 a.[m. ...] the rainfall was 1.7 inches.

The subway under the U[nion Sta]tion train shed, which is u[sed for] receipt and storage of bag[gage and] express matter, was inund[ated by a] river of water which, ga[...] Market street near Twenti[eth ...] the noon hour, swept th[e ...] corridor and barroom of [the Ter]minal Hotel, on the first fl[oor of the] Union Station building.

Rescue Work Is Thrill[ing.]

More than 100 men we[re at] work in removing the ba[ggage and] express matter, by means [of el]evators. Of these men, 7[...] until the water was up [to their] chins. Some remained in [the deep]est part of the water un[til it] had to rescue them with [...] ropes, and one man, the las[t to leave] the place, was swimming i[n ...] of water and shouting f[or help] when a hole was choppe[d in the] platform, and he was pulle[d ...]

One horse was drowne[d in the] subway, and two others e[scaped by] swimming out, after the ha[rness had] been cut away by their driv[ers.]

Men in skiffs, last even[ing navi]gated 5 feet of water in th[e subway] pulling out the submerge[d] packages with grappling h[ooks.]

The flood came at the t[ime the] express business in the s[ubway is] heaviest, though baggage [is not] there in as great quantity [...] earlier or later in the da[y ...] Sode, superintendent of ter[minals of] the American Railway [Express,] which is the Government [consolida]tion of the express comp[anies, said] the number of packages i[n the sub]way at that time of day [was any]where from 8000 to 15,00[0 ...] the packages were insur[ed by the] senders and ranged in val[ue ...] up. He said it was im[possible to] estimate the damage, bu[t that it] would be heavy.

East Side Hardest [Hit.]

The region of most ge[neral dam]age to residence and bus[iness prop]erty, through the floodin[g of base]ments, was that east of [...] and south of Chouteau ave[nue. There] was also damage to store[s ...] on Market street, near th[e ...] and Manchester avenue, [...] Macklind and Sublette av[enues were] flooded to a depth of 4 a[nd ...] causing street cars to be [...]

At Third and Rutger [streets the] pavement was swept a[way and a] hole 14 feet deep and 8x[...] formed. At Broadway [and ...] street, a police report av[ers, there] was a hole 18 feet deep [and ...] square.

Policemen went out la[te ...]lisiting the flooded cellar[s and plac]ing lanterns over holes [and depres]sions in the pavement. [...] warning was given by tr[affic police]men to automobilists to [drive slowly] and carefully. During th[e ...] of the afternoon, au[tomobiles] starting east from the E[nd] district via Lindell boule[vard had to] turn as far north as Mo[...] to get past the flooded re[gion ...] stalled automobiles stood [...]ing at the low places in th[e ...]

Firemen Busy Pump[ing.]

City firemen were ca[lled to the] clothing factory of the E[...] facturing Co., 1301 Luca[s avenue, to] pump out the water fro[m the base]ment. The damage do[ne there] was estimated at $3000.

A few of the South S[ide re]tail merchants who repo[rted losses] through the flooding o[f cellars] were Emil Wasem, groc[er ...]nois avenue, estimate[d ...] $1000; Tebbe Clothing [Co., ...] South Jefferson avenue, [...]ry Ulrich, grocer, 1909 [...] $2000; Edward Fedder, [...] Utah, $2500; Isaac Me[...] 3000 Wisconsin, $700; [...] produce, 2120 South Ele[venth ...]

The Lexington Hote[l ...] Thirteenth street, rep[orted] damage and adjacent s[tores made] similar complaints.

At Twentieth and M[arket streets] three kinds of street pav[ing were de]stroyed. The water go[t under the] surface of the asphalt [...] Twentieth street and [broke the] asphalt into bits, as th[ough it had] been pounded with a sle[dge.]

Station Pavement [...]

The granite paving on [the Market] street side of Union Sta[tion was un]dermined and sank se[veral] places, while a wood [...] near the automobile e[ntrance was] torn apart and the [...] washed away.

A broken sewer pip[e ...]

## ...CAN DOWNS ...ANES IN DAY, ...COMING "ACE."

...HE AMERICAN FORCES ...LORRAINE FRONT, Fri... 23.—Three German air... ...ught down in one day, a ...r American aviators, has ...ed to Lieut. Donald Hud... ...of Paul Hudson of Wash... ...ficial confirmation by the ...thorities has just been ...ng his name to those of ...her aces of the American...

...udson accounted for the ...an machines on Aug. 1, ...American forces were ...r possesion of Sapenny. ...gaged by one airplane ...up. His engine failed but ..."pressure," although sink... ...e German lines.

...Lieut. Hudson managed to ...one German battle plane ...t down. Then he tried to ...is own lines, but was pur... ...e remaining two enemy ...hen at a height of only ... feet he outmaneuvered ...ines and succeeded in ...em crashing to the ground. ...nant landed well behind ...nes. The entire engage... ... 20 minutes.

...ohn McArthur, American ...ported missing today.

## ... TAX VALUATION FOR ...SET AT $1,898,085,350

...SON CITY, Aug. 24.—...Board of Equalization to... ...ated real and personal ...f the State at $1,898,085,... ...rposes of taxation. This is ...t higher than the figures ...ear.

...tilities will be appraised at ...tely the same figures as ...t was stated.

...rd voted to assess railroad ...k at the same ratio it had ...eal estate and personal...


...T SALE ...ER ...TS

...Choose From

...on, when materials and ...you from 50% to 100%

This Black Silk Velour Coat, Fur Trimmed (Like Cut).

Extra Size Coats, in All Materials, Sizes Up to 60.

...7.50 $25

...SKIRTS

...to choose from, in about

...ts Are:

...plins, fancy plaids and ...

...tra large sizes; special

...nd $6.50

...SON'S ...GTON AV.


# RECORD RAINFALL OF SUMMER CAUSES HAVOC IN ST. LOUIS

### Union Station Flooded Until Baggage Rescuers Have to Swim to Safety From Onrushing Waters.

### HORSE IS DROWNED IN THE DEPOT SUBWAY

### One Man, Caught in Ten Feet of Water Has to Be Rescued Through a Hole Chopped to Save Him.

The first heavy and continued rain of the present summer registered a fall of 2.71 inches yesterday, and flooded streets, alleys and the basements of stores and dwellings, causing widespread damage. Telephone, telegraph and street car service was interfered with, and automobiles were stalled on Lindell boulevard and other principal streets, where clogged-up sewers failed to relieve the pavements of the rush of water.

The heaviest storm was in the hour following 11:30 a. m., when the rainfall was 1.7 inches.

The subway under the Union Station train shed, which is used for the receipt and storage of baggage and express matter, was inundated by a river of water which, gathering in Market street near Twentieth about the noon hour, swept through the corridor and barroom of the Terminal Hotel, on the first floor of the Union Station building.

**Rescue Work Is Thrilling.**

More than 100 men were put to work in removing the baggage and express matter, by means of the elevators. Of these men, 70 worked until the water was up to their chins. Some remained in the deepest part of the water until others had to rescue them with poles and ropes, and one man, the last to leave the place, was swimming in 10 feet of water and shouting for relief, when a hole was chopped in the platform, and he was pulled through.

One horse was drowned in the subway, and two others escaped by swimming out, after the harness had been cut away by their drivers.

Men in skiffs, last evening, navigated 5 feet of water in the subway, pulling out the submerged express packages with grappling hooks.

The flood came at the time when express business in the subway was heaviest, though baggage was not there in as great quantity as either earlier or later in the day. F. C. Sede, superintendent of terminals for the American Railway Express, which is the Government consolidation of the express companies, said the number of packages in the subway at that time of day was anywhere from 8000 to 15,000, and that the packages were insured by the senders and ranged in value from $3 up. He said it was impossible to estimate the damage, but that it would be heavy.

**East Side Hardest Hit.**

The region of most general damage to residence and business property, through the flooding of basements, was that east of Jefferson and south of Chouteau avenue. There was also damage to stores and hotels on Market street, near the city hall, and Manchester avenue, between Macklind and Sublette avenues, was flooded to a depth of 4 and five feet, causing street cars to be stalled.

At Third and Rutger streets the pavement was swept away, and a hole 14 feet deep and 8x6 feet, was formed. At Broadway and Lynch street, a police report averred, there was a hole 18 feet deep and 20 feet square.

Policemen went out last evening, listing the flooded cellars and placing lanterns over holes and depressions in the pavement. A general warning was given by traffic policemen to automobilists to drive slowly and carefully. During the early part of the afternoon, automobilists starting east from the Forest Park district via Lindell boulevard had to turn as far north as Morgan street to get past the flooded region, where stalled automobiles stood as a warning at the low places in the street.

**Firemen Busy Pumping Out.**

City firemen were called to the clothing factory of the Elder Manufacturing Co., 1301 Lucas avenue, to pump out the water from the basement. The damage done to stock was estimated at $3000.

A few of the South St. Louis retail merchants who reported damage through the flooding of basements were Emil Wasem, grocer, 3458 Illinois avenue, estimated damage $1000; Tebbe Clothing Co., 2900 South Jefferson avenue, $3000; Henry Ulrich, grocer, 1909 Utah street, $2000; Edward Fedder, grocer, 2001 Utah, $2500; Isaac Metzger, saloon, 3000 Wisconsin, $700; E. McGuire, produce, 2120 South Eleventh, $2000.

The Lexington Hotel, 4 North Thirteenth street, reported $1000 damage and adjacent saloons made similar complaints.

At Twentieth and Market streets three kinds of street paving were destroyed. The water got under the surface of the asphalt pavement on Twentieth street and broke the asphalt into bits, as though it had been pounded with a sledge hammer.

**Station Pavement Sinks.**

The granite paving on the Market street side of Union Station was undermined and sank several feet in places, while a wood block paving near the automobile entrance was torn apart and the blocks were washed away.

A broken sewer pipe flooded the beds of two presses of the St. Louis Star, in the basement of the Star building, and caused a delay in the issue of the Home Edition of the paper of about 30 minutes.

In the 4000 and 4200 block on Forest Park boulevard stores and cellars were flooded. In the neighborhood of 4100 Castleman avenue the water was deep in the street and residents of the neighborhood put on bathing suits and had a "swimming party."

At Twenty-second street and Lucas avenue two mules were caught in the flood and had to be lassoed and dragged to safety.

**Water Five Feet Deep.**

In the neighborhood of Jefferson and Lynch street the water was reported to have been above five feet deep for a distance of two blocks. Stores were flooded at 2732, 2731, 2800, 2801 and 2802 South Jefferson avenue.

Backwater from clogged sewer washed into the boiler room in the power plant on the northeast side of the City Hospital and extinguished the fires, shutting off the hospital's electric power from noon to 2 p. m.

The Sarah and Vandeventer car lines were put out of commission for more than an hour.

Traffic on the Kirkwood-Ferguson street car line in St. Louis County, was tied up for 2½ hours by deep water in the streets of Webster Groves and Brentmoor. Eight cars filled with passengers were marooned near the bridge that spans the River des Peres in Brentmoor.

About 200 policemen who had been detailed at Forest Park for the expected landing of airplanes there were forced to take shelter in the Jefferson Memorial. About 20 of them went into the basement and were there when the flood poured in. They were marooned for a time, but finally got out after removing their shoes and wading.

Other reports of flooding came to the Sewer Department from 4100 Labadie avenue, Twenty-second street and Lucas avenue, 5039 Raymond avenue, Nineteenth street and Cass avenue, Twentieth street and Clark avenue, 4100 Shaw avenue, Whittier street and Maryland avenue, 4263 McPherson avenue, 1312 Washington avenue, 108 South Eleventh street, 2700 Rutger street, Jefferson avenue and North Market street, Jefferson avenue and Madison street, Twentieth street and Chouteau avenue, Hickory street and Mississippi avenue, Twenty-first and Randolph streets, Taylor and Chouteau avenues, Twenty-second street and Franklin avenue, Twenty-first and Division streets, Ohio avenue and Accomac street and Broadway and Carroll street.

**Vegetation Much Revived.**

Director of Streets and Sewers Talbert said the flooding was due solely to the sudden heavy rain and to the lodgment of obstructions in sewer openings at the street level. Rubbish, boards and similar waste, he said, was carried down the gutters until it reached these sewer openings and there formed obstructions.

Talbert said a fall of nearly two inches of rain in an hour would be a strain on any sewer system, but that all the water would have been taken care of except for these local obstructions of sewer openings. About 200 sewer and Street Department men were put to work clearing the sewer entrances after the storm. The water subsided rapidly.

Great benefit to farms and gardens is believed to have resulted from the rain.

Henry Rosenbaum, a grocer, of 4100 Shaw avenue, reported that water which flowed into the basement of his store during the storm damaged his property $2000.

## Flood Scenes in St. Louis Streets Yesterday

At top is a view down Lindell boulevard at Sarah, showing automobiles standing in the flooded thoroughfare, the waters, having risen above their motors, had made them useless.

Below, boys in bathing suits are shown in an improvised boat in which they paddled about in the vicinity of Whittier and McPherson avenues.

## SECRET TESTIMONY IN AVIATION INQUIRY IS MADE PUBLIC

Continued From Page One.

gram called for 23,000 airplanes last July was disclosed by Gen. Kenly. The de Haviland four machine was conceded by Gen. Kenly not to be satisfactory, but he said it was being perfected, with every prospect of success. De Haviland nines, he also stated, soon are to be built in quantity.

**Liberty Motors Being Perfected.**

Ryan stated that Liberty motors of 8 cylinders, as well as 12, are being perfected and that with the Liberty motor a demonstrated success, its utility would be expanded. Gen. Kenly said that while the motor is successful, aircraft authorities should have developed sooner an individual machine about it and also should have built foreign planes with foreign motors of known value early in the war.

Henry Ford testified that the Liberty motor "is the best article that has ever been gotten up along that line," and stated that his factories expected to turn out 100 motors daily, besides one "eagle," or dwarf submarine chaser. Too many engineers, jealousies and desire for personal glory, Ford said, were responsible for some aircraft difficulties. He advocated a single "boss" for aviation affairs.

How aviators have been provided with camps and fields and trained far ahead of the production program was detailed by Col. C. G. Edgar, construction head of the Signal Corps. Urging construction of more training fields, Col. Edgar said virtually all now are "seriously" overcrowded. Camp Kelly No. 2, at San Antonio, Tex., he said, having 4700 men in a camp built for 2100.

Regarding detachment from duty of Col. Deeds, of the Signal Corps, who was criticised in the committee's report, and Col. Montgomery, another former military member of the board, Chairman Ryan said their service with the aircraft board and aviation generally had been severed.

When he took charge of aircraft production, Ryan said, so far as he knew none of the men then in charge of affairs were experienced. Loss of time and lives in early production stages, Ryan declared, are more important than loss of the millions of dollars involved. America has not yet built a single fighting airplane, he said, because the time has been "fooled away" in experimenting with a fighting machine to fit the Liberty 12 motor.

**Lumber Supply Will Be Ample.**

Regarding the de Haviland machine, Ryan said with changes ordered by Gen. Pershing and agreed upon by engineers it is expected to be "serviceable, useful and of military value," and quantity production of the de Haviland 9 should be reached next September or October without stopping production of the 4's.

As to the Liberty motor, Ryan said: "There is no motor on either side that compares with it."

Supplies of spruce lumber for airplanes for this country and the allies will be ample, Ryan said in reference to his recent inspection trip on the Pacific Coast, although for a time, he stated "the whole country was literally held by the throat by the I. W. W."

## DEPUTY SHERIFFS IN SEARCH FOR MRS. KELLY

### Aid of Police Sought—Bond of Husband's Slayer Has Been Set Aside.

The aid of the police was asked by Deputy Sheriffs yesterday in finding Mrs. Frances Kelly of 3809 Mafitt avenue, whose $10,000 bond on a first degree murder charge was set aside by Acting Judge Durham of the Court of Criminal Correction Friday afternoon.

Mrs. Kelly shot her husband, Joseph Kelly, a mail carrier, at Eighth and Chestnut streets Aug. 14. He died the next day at the city hospital.

After the bond had been set aside, Deputy Sheriffs went to her home. They were told she was not there. The deputies reported there were indications the family was preparing to move.

The setting aside of the bond was at the instance of Assistant Circuit Attorney Baer, who characterized it as worthless. The sureties were William Troll, former City Jailer, now a clerk in the City Collector's office, and Albert Mueller, a Street Department employe.

Records of the Clerk of the Court of Criminal Correction show that Mueller formerly was rated as a qualified bondsman, but that 18 months ago he forfeited a $200 bond. A judgment for this amount was entered against him, but it has never been satisfied. The records do not show that Troll has any qualifications as a bondsman.

Another reason for asking that the bond be set aside was that the City Charter expressly forbids that city employes be permitted to sign court bonds.

Acting Jndge Durham explained that the bond was submitted for his approval when he was busy with a trial and he thought it was all right. He said he would never again permit a bond to be submitted to him when busy with other work.

## GERMANY IN PROTEST TO SPAIN

By the Associated Press.

AMSTERDAM, Aug. 24.—Germany has energetically protested against the intention of Spain to replace sunken Spanish tonnage by interned German ships, according to an official statement issued in Berlin.

# THE CRIME OF THE AGE

Is the selling of Spectacles and Eyeglasses by incompetent opticians who call themselves doctors and others. None of these men are physicians. Ask them for their license to practice medicine in Missouri.

**NOTHING IS MORE PRECIOUS THAN EYESIGHT**

I AM a physician, oculist and optician and have practiced for many years in St. Louis; that I have been successful is attested by more than 50,000 unsolicited references. If your eyes are diseased I will care for them, and should glasses be needed, I will prescribe and make them correctly, and the total cost for treatment and glasses will not exceed the price of a pair of glasses that may do irreparable injury to your eyes. SATISFACTION GUARANTEED. I am both the oculist and optician.

**$2.00 a pair BI-FOCAL LENSES $2.00 a pair**

For far and near seeing—two pairs of Glasses in one. The usual price is from $3.00 to $5.00 per pair.

**$1.55** A splendid rimless Eyeglass mounting; a clever imitation of the Shur-On; this week at $1.55 a pair. **$1.55**

**G. MORITZ, M. D., The Oculist-Optician**

609 N. BROADWAY (Just North of Washington Av.

FREE My Book on the eye, exposing the eye-clinic graft, the grafting oculist and the grafting optician that makes interesting reading. Call or write for one.


# UNION ELECTRIC STRIKE ENJOINED; MEN STAY AT WORK

### Hearing Next Saturday to See if Men Will Be Permanently Restrained From Walking Out.

The threatened strike of employes of the Union Electric Light and Power Co., scheduled for 6 o'clock last night, was prevented by the issuance by Circuit Judge English yesterday of a temporary restraining order on the injunction petition of the company and the Employes' Mutual Benefit Association.

It is made returnable next Saturday, and in the meantime 75 named employes and O. E. Jennings, organizer of the Union of Electrical Workers, are forbidden to break the labor contract between the company and the employes' association or to cause others to do so.

As soon as the restraining order was served on Jennings in the afternoon he notified employes of the company to continue at work pending final action in the injunction proceeding.

The petition set forth that the agreement in force between the company and the association provided for the adjustment of complaints through a labor committee, and that the calling of a strike would be in violation of the agreement.

**Ruffner Won't Meet Committee.**

Vice President Ruffner of the company continued yesterday to refuse recognition to the committee which sought an interview Friday and later sent to him demands and an ultimatum. He said he would not have anything to do with the committee because it was composed of business agents of labor organizations other than the organization with which the company has an agreement. The first demand of the committee, he said, was for the abrogation of the agreement and it was impossible for the company to negotiate with anybody on such a demand.

Organizer Jennings announced yesterday morning that no notice would be taken by his committee of the appointment of Edgar Gegenbach, Industrial Commissioner of the Chamber of Commerce, to inquire into the controversy, but after the restraining order had been issued a statement of the employes' grievances was drawn up and a copy delivered to Gegenbach and another forwarded to the War Department.

The statement charges that the employes' association is violating its charter as a mutual aid organization by entering into a wage agreement dictated, it is alleged, by heads of departments of the company, who are members; that employes who are members of the union are forced to work 10 hours a day while others work only eight hours and that union members work seven days a week, whereas others work only six days a week. It is further alleged that the company has threatened to discharge employes who join labor unions and that they are otherwise discriminated against.

It is also claimed that the company makes use of the benefit association to pay personal injury claims, at the same time absolving itself of liability.

## LARGE USERS GET SEPTEMBER SUGAR CERTIFICATES TOMORROW

**Housekeepers' August Permits Must Be Exchanged for Certificates.**

Food Administrator Gephart will begin tomorrow issuing September sugar certificates to retail grocers, bakers, druggists, manufacturers, institutions, restaurants and boarding houses, in St. Louis and St. Louis County. They will be issued from 9 a. m. to 4:30 p. m. daily, except Saturday.

Retail grocers will be given their entire allotment of September certificates, but it will be for only 70 per cent of the amount specified for September on their July statements. Candy manufacturers will not be issued certificates unless they sign the agreement not to sell more than one pound of candy at a time.

Ice cream manufacturers whose product does not contain 10 per cent of butter fat, according to Government requirements, cannot get sugar certificates until they have brought their ice cream up to standard.

St. Louis women can still obtain canning sugar certificates at 905 Locust street, but women of the county must go to their County Food Administrator for these.


## BEFORE TAKING AND AFTER TAKING

**3-Grain Cadomene Tablets, Which Supply Health, Red Blood and Energy to Men and Women Everywhere.**

Some people think that you are lazy —and you wonder what is wrong, for you have headaches, backaches, rheumatic pain, neuralgia, lack of energy and ambition; your extremities are cold, nerves easily shattered, heart flutters, stomach fails you, strength gone with little exertion, no ambition —no "pep."

If you have any or all these symptoms, you need the vitalizing effects of the wonderful tonic properties of three-grain Cadomene Tablets. Get a tube of your druggist and in a few days all symptoms should vanish, and life will be well worth living. Abundant health, energy, and strength follows so quickly that you'll bless the day you learned of Cadomene Tablets. Sold by all druggists in sealed tubes, with full directions for self-administration.—ADVERTISEMENT.


## DR. MURPHY GIVEN NEW POST IN FRANCE

COL. FREDERICK T. MURPHY.

An Associated Press cablegram from Paris yesterday announced that Lieut.-Col. Fred T. Murphy of St. Louis had been placed in direction of the medical and surgical department of the American Red Cross. His appointment is understood to be part of a general reorganization of the Red Cross, the functions of which are to be allotted by zones in future.

Dr. Murphy, ranking as a Major, sailed for France in May, 1917, in charge of Base Hospital Unit No. 21, which was recruited in St. Louis and was one of the first hospital units to go overseas after the United States entered the war. He remained with the base hospital at Rouen, France, until several months ago, when he was promoted to Lieutenant-Colonel and assigned to other duties. He formerly was surgeon in charge at Barnes Hospital.

**Drowns in Lake at Club.**

Special to the Post-Dispatch.

SPARTA, Ill., Aug. 24.—Fleacher Zang, 22, a fireman on the Illinois Southern Railway, was drowned in the Sparta County Club Lake this afternoon while swimming. His body was recovered. He leaves a wife and two small children.

Dynamos, drills and other machinery offers appear from day to day in the Post-Dispatch Want pages.

# $8,000,000,000 BILL PRACTICALLY FINISHED

### Final Agreement Will Be Reached Tomorrow and Measure Reported Thursday.

By the Associated Press.

WASHINGTON, Aug. 24.—The $8,000,000,000 revenue bill, providing for the greatest tax levy in the history of the United States, will be agreed upon finally by the House Ways and Means Committee Monday, reported to the House Thursday and brought up in the House for consideration Monday, Sept. 2. This program was announced tonight by Chairman Kitchin of the House Ways and Means Committee, with the prediction that the House will pass the bill after a week's consideration.

Final estimates submitted to the committee by the Treasury experts today made it unnecessary to contemplate necessity of resorting to consumption taxes or any new devices or plans for raising additional revenue beyond those already in the measure. These estimates gave $8,100,000,000 as the total probable annual yield of the bill, as now framed.

The excess profits schedule, agreed to at a meeting today, will provide the largest amount of revenue, estimated at $3,000,000,000. The income tax, both individual and corporation, is expected to yield $2,400,000,000; the estate, or inheritance tax, $110,000,000; beverages, including liquors as well as soft drinks, $1,100,000,000; tobacco, cigars and cigarettes, $350,000,000; automobile manufacturers' tax, $125,000,000, and users of automobiles and motor cycles, $73,000,000. Other items, including luxuries, make up the balance.

**Excess Profits Schedule.**

The committee in adopting today the excess profits schedule, completed the drafting of the measure except for some details of the income tax, especially the 3 per cent differential against unearned incomes.

The excess profits provision as agreed upon directs that this tax—the strictly excess profits tax, which is separate from the alternative flat war profits levy of 80 per cent—shall be computed on the following basis:

Thirty-five per cent of the net income in excess of the excess profits credit and not in excess of 15 per cent of the invested capital for the taxable year; 50 per cent of the net income in excess of 15 per cent and not in excess of 20 per cent of capital; and 70 per cent of net income in excess of 20 per cent of this capital. The excess profits credit will consist of a specific exemption of $3000 plus 8 per cent of the invested capital for the taxable year. A foreign corporation will not be entitled to the $3000 specific exemption.

## WAR STAMP QUOTA IS SOUGHT IN BIG DRIVE

Unusual efforts will be made today and tomorrow to bring the sale of war stamps in St. Louis up to the city's quota of $15,000,000. Tomorrow, Pershing Day, which will mark the close of the five-day campaign for the sale of the stamps, a program of unusual length will be arranged for the demonstration at the "Little White House" in front of the Postoffice on Olive street.

All the members of the police department will work tomorrow in the campaign. Traffic policemen will stop autos and hand pledge cards to their occupants, and patrolmen on beats will visit shops and residences.

Today the pastors in all of the churches will devote part of their sermons to War Savings Stamps.


## FRECKLES

**Don't Hide Them With a Veil; Remove Them With Othine—Double Strength.**

This preparation for the removal of freckles is usually so successful in removing freckles and giving a clear, beautiful complexion that it is sold by any druggist under guarantee to refund the money if it fails.

Don't hide your freckles under a veil; get an ounce of Othine and remove them. Even the first few applications should show a wonderful improvement, some of the lighter freckles vanishing entirely.

Be sure you ask the druggist for the double strength Othine; it is this that is sold on the money-back guarantee. —ADVERTISEMENT.

*Final Week of the Great Semi Annual*

# FURNITURE CLEANUP

Equal Furniture values will not be offered again—here or elsewhere—for many, many seasons.

If you need but a single article, or wish to completely furnish a home—see what this event affords in SAVINGS.

**Dining-Room Furniture**

$120 William and Mary Set, Jacobean oak finish. China closet, 6-foot extension table, 54-inch buffet.......... $96.50

$140 Queen Annet Set, American walnut finish. Buffet, china closet and 6-foot extension table.......... $109.50

$175 William and Mary Set, Jacobean oak finish. 60-in. buffet, china closet and 54-in. extension table.......... $139.50

**Bedroom Furniture**

$100 Adam Set, ivory finish. Bed, dresser, triple mirror toilet table.......... $87.50

$125 Queen Anne Set, American walnut finish. Bed, dresser, chiffonier.......... $98.50

$140 William and Mary Set, American walnut finish. Bed, dresser, toilet table.......... $112.50

**Living-Room Sets Reduced**

$135 Queen Anne 3-piece Set, cane back, blue velour upholstery..... $97.50

Adam 3-piece Set, with cane back, upholstered in blue and gold damask.......... $179.50

**Davenette Sets**

$60.00 3-pc. Davenette Set.......... $52.50
$72.50 3-pc. Davenette Set.......... $59.75
$79.00 3-pc. Davenette Set.......... $68.50
$87.50 3-pc. Davenette Set.......... $72.50

**Refrigerators**

$12.75 Hardwood Refrigerator.... $ 8.75
$15.00 Hardwood Refrigerator.... $11.65
$23.00 Hardwood Refrigerator.... $17.80
$45.00 Porcelain Refrigerator.... $37.50

**Chifforobes**

$29.50 Golden Oak Chifforobe.... $19.75
$35.00 Golden Oak Chifforobe.... $27.50
$43.50 Golden Oak Chifforobe.... $36.50
$50.00 Golden Oak Chifforobe.... $39.75

**Gas Ranges**

$25.00 "New Method" Range..... $19.75
$31.50 "New Method" Range..... $24.75
$45.00 "New Method" Range..... $34.75
$52.00 "New Method" Range..... $39.50

**Specials**

$4 Steel Folding Sulky, rubber tires... $2.25
$6.50 Reed Folding Sulky, rubber tires, $3.95
$12 Reed Folding Sulky, rubber tires.. $7.45
$15 Brown Sulky, rubber tires........ $9.75
$19.50 Gray Reed Sulky, rubber tires, $13.65

**Baby Carriages**

$25.00 Reed Baby Carriage....... $18.75
$30.00 Reed Baby Carriage....... $23.50
$35.00 Reed Baby Carriage....... $27.45
$41.50 Reed Baby Carriage....... $29.75

*We Give and Redeem* ARROW STAMPS

# Buettner's

*Eighth and Washington*

# ST. LOUISAN, ARTILLERY MECHANIC, WOUNDED

## One Other From City, One From Alton and Nephew of St. Louisan Hurt.

Today's official casualty list contains the name of George H. Miller, chief mechanic in the Tenth Field Artillery, as severely wounded in action. He is 20 years old and is the son of Mr. and Mrs. John Miller of Emerson avenue, Overland Park, St. Louis County.

Miller was formerly employed by the Frisco Railroad. He enlisted in July, 1916, in the Sixth Field Artillery, with which he served on the Mexican border. He was promoted to Sergeant, but quit that rank to enter the artillery. He has been in France since last March. A letter written July 26, which his parents received a week ago said his wound was not serious, and that he expected to be back in active duty in a few weeks.

The name of Sergt. Romer Johnson, in today's list of those wounded severely, is followed by the address 5570 Cabanne avenue, St. Louis, and the name of Eugene L. Johnson as next of kin. Romer Johnson, however, is not a St. Louisan, but lives in Pittsburg, and was employed by a fruit company there before his departure for France with the One Hundred and Eleventh Regiment, Pennsylvania National Guard. E. L. Johnson is his uncle. He has received a letter from the wounded man, who says a German shot him at close range, breaking his jaw and knocking out several teeth. "I thought I was killed," he wrote, "but before I fell unconscious, I got the Hun who shot me."

Mrs. W. F. Segelke of 1083 South Taylor avenue has received official notification from the War Department that her son, Harry W. Segelke, 24, has been wounded severely in action. Segelke was employed by a jeweler in Detroit for a year before he was drafted in that city, and he went to France last May with the Forty-seventh Infantry. A brother, William Segelke, is employed by the Simmons Hardware Co. here. Harry Segelke wrote his mother July 19 that his regiment was about to go to the front line. He was wounded a few days later.

Letters received by relatives from Glen McDermott of Alton, a private in the Seventy-eighth Company of the Sixth Regiment, United States Marines, said he was shot through the leg, the bullet severing an artery, and that it would probably be a long time before he could return to active duty.

Frank G. Hager of K Company, 138th Infantry, has written to his father, F. G. Hager of 1713 O'Fallon streets, that he was wounded three times, but not severely, in the fighting of July 10. "I fired one shot and saw a Fritz fall," he writes. "We got his name and number. I hope to be back with my company soon. I am getting the best treatment. The Red Cross is sure good to us boys. I will spend my twentieth birthday in the hospital, Aug. 24, and glad to do it for my country."

The first soldier from Sparta, Ill., to be killed in action in France was Corp. Harry Hubert de Spain, 22 years old. Official notice of his death has been received by his mother, Mrs. Lillie de Spain Lott.

Lieut. John T. Maguire, a St. Louis lawyer and former football player, is recovering from the serious wound he received in action in France several weeks ago, according to a letter from him which was received yesterday by his law partner, M. X. Morris. He tells of a visit paid to him in a hopsital in Paris by "Eddie" Klein, former captain of the Missouri University football team and a Muny athlete. 'Needless to say, we had several 'parties,' as he remained three or four days," Maguire said.

In regard to his injury he said: "The scars of my recent wound are entirely healed and hardly recognizable, although as yet I can open my jaws about an inch only. However, that is ample space for the elegant dark beer which is found here to pass through on its way to the dusty caverns of my stomach."

Maguire makes inquiry about conditions in St. Louis and says he "guesses things are pretty dead because Uncle Sam seems to be getting everybody these days."

"But the more we have over here the sooner we'll get home—so keep 'em coming," he adds.

# POLICEMAN SURPRISES ROBBERS

## Shots Fail to Stop Two Men, but Suspect Is Arrested.

Pretending he had not seen apparent preparations to rob the saloon and grocery of Herman Belcher, 2893 Geyer avenue, at 3 a. m. yesterday, Patrolman John Hilker suddenly surprised two men at the rear of the store.

He fired several shots at them but they escaped. However, he caught a man who said he was John E. Morrissey, 20 years old, a teamster, of 1537 Vail place, whom the policeman had seen near the yard behind the grocery.

# MEDICAL SERVICE REGISTRATION

Every physician and surgeon in the nation will be expected to register this week for the Volunteer Medical Service Corps of the United States. Maj. W. H. Luedde, secretary of the Missouri Committee of the State Governing Board of the Volunteer Medical Corps, 314 Metropolitan Building, Grand avenue and Olive street, is in charge of registration.

Representatives have been assigned to every county in the State to superintend the registration. Physicians not professionally eligible will not be admitted.

# HOW MAN WITH A MAP SEALS U-BOATS' FATE

## U. S. Seaplane, Acting on His Instructions, Disabled Craft "Up for Tobacco."

By the Associated Press.

LONDON, Aug. 24.—A statement given out today by the Committee on Public Information says: "Ensign T. H. Murphy sits in an office day and night in a little shack at a U. S. naval air station poring over raised maps with colored strings stretched on them and little red-headed pins stuck in them. His job is to keep tabs on every German submarine out of its base. He knows when they need air and how badly each depth charge damages them. He knows even when they must come to the surface for the skipper to smoke a cigar, for there is no smoking inside a submarine.

"Ensign Murphy's knowledge decides the success or failure of many young reserve ensigns of the naval flying force at the station. Take, for instance, Ensign E. J. Schieffelin of New York City, a member of the 1919 class at Yale University, who is a direct descendant of John Jay, of Revolutionary fame.

"Ensign Schieffelin was in Murphy's office early one morning when that expert stuck a pin in the middle of his North Sea map and exclaimed: 'They'll be needing a smoke right about there. They have been under so many hours on such-and-such a course. In three hours they'll emerge and the reason will be tobacco. Search this area (pointing to the map with his finger) and you'll find a submarine.'

"Ensign Schieffelin was the first pilot, Lieut. Roger W. Cutler, stroke and captain of the Harvard varsity crew of 1917, and Bernstein, a machinist's mate, and Taggart, electrician and champion 100-yard sprinter, completed the crew of the big seaplane.

"Three hours after the seaplane had left its station both officers made the same exclamation as the seaman called to his mate: 'Large Hun going north. One gun.'

"The seaplane got itself between the submarine and the sun and for two minutes bore down on the U-boat. Half a minute later the vessel started to submerge with a 'crash' dive.

"Lieut. Cutler tripped his bomb release at the instant the big seaplane was directly over the enemy's conning tower, which was exactly awash. Ensign Schieffelin put the machine into a vertical bank to observe the effect of the explosion, and a white geyser spouted 15 feet on the enemy's port beam. When the splash cleared the stern of the submarine it was tipped up and her propellers were out of the water.

"The air pilots knew then that she was damaged, that she could not submerge and was a prey to any of the patrol boats. The seaplane being short of fuel, then signaled to a drifter: 'Damaged submarine five miles northwest of you.' But the drifter, knowing that a submarine on the surface would start to run like a scared cat and that it could not catch her, relayed the news to torpedo destroyers.

"The destroyers did the rest. They hurried up and rammed the U-boat. There were only six survivors. The destroyers put her down, but she was the prize of Schieffelin of Yale and Cutler of Harvard. Cutler incidentally was on his first flight as a pilot on war patrol and the bombs which damaged the submarine were the first that he had dropped in action."

**Explosion Kills Former St. Louisan.**

A telegram was received Friday by Mrs. Catherine McMinn of 5633 Wells avenue, from Austin, Tex., that her son-in-law, J. Hugh Eis, formerly of 5855 Ridge avenue, was killed by an explosion in his auto shop. Three others were killed and five injured.

Why Your Player-Piano Should Be the

Genuine Pianola

The most important consideration in purchasing a player-piano is the maker of the instrument. For you cannot competently judge the workmanship of a player-piano.

The Pianola is the oldest player-piano on the market. It is made by the Aeolian Company—the world's largest producer of musical instruments. It is sold in St. Louis directly by the maker.

No other player-pianos are Pianolas. No other player-pianos have the exclusive Pianola devices that make it the great artistic musical instrument it is.

If you seek the greatest possible value for every dollar you invest in a player-piano, your choice must be the Pianola. The prices are reasonable and the payment terms convenient.

THE AEOLIAN CO.
In St. Louis at 1004 Olive St.
Steinway Representative
New York—London—Paris—Madrid—Melbourne



BARNETT SALES COMPANY

2815-2817 Locust Street — Saint Louis Missouri

GRAHAM BROTHERS TRUCK-BUILDER

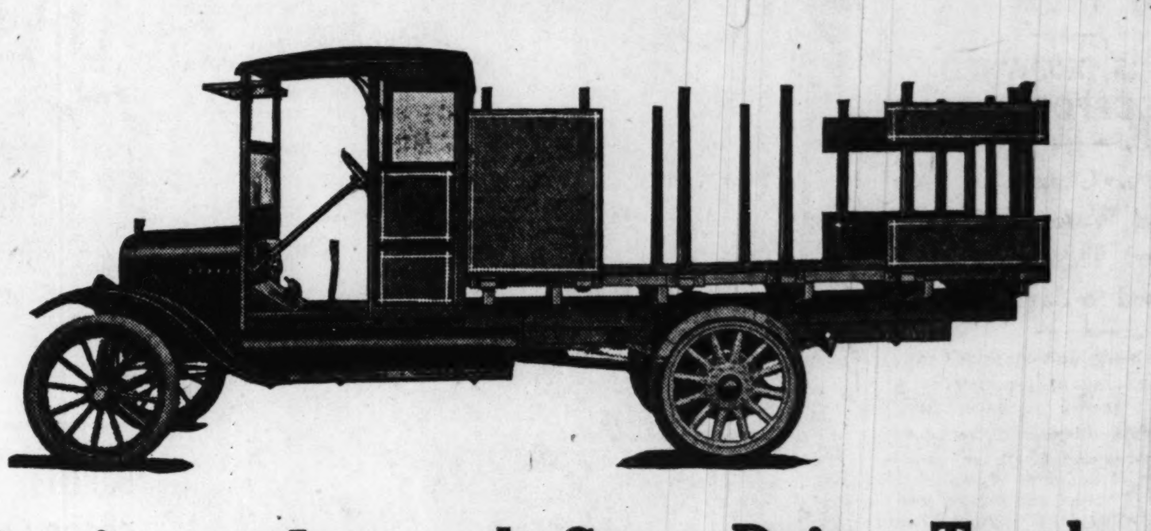

Here's an Internal Gear Drive Truck

Ford power plant—Graham Brothers' truck construction—Torbensen internal-gear drive. Sold complete with cab and body, ready to run.

Made by combining Graham Brothers' Truck-Builder with a new or used Ford, *carrying full-size standard body, without that objectionable over-hang.*

Modest in first cost—economical in upkeep—simple in operation—durability assured—capacity guaranteed—*delivery now.*

Other Truck-Builder Models; Chain-drive for Fords, Torbensen-drive for Dodge Brothers' and other makes of cars. One-ton to three-ton capacity. Many body styles for all models, also traction outfits for semi-trailers.

*Shown at 2815 Locust St., Our New Location*

*Convenient Payments Cheerfully Arranged on Our 12-Payment Investment Plan. To Users Only.*

*Sold at Wholesale to Dealers Only.*

LOOK FOR THE BLUE TRUCKS ON THE ROAD



DENBY MOTOR TRUCKS

A *Better* Truck For Your Purpose

The number of repeat orders for Denby Trucks in this field proves in the St. Louis territory—as has been demonstrated in every other section of the country—that the Denby actually is a ***Better*** Truck, made of ***Better*** materials and ***Better*** suited to your work, no matter what that work may be. Ask us to furnish you a list of satisfied owners who have bought their ***second*** and ***third*** Denby.

Five Denby Models Each Dominant in Its Field

*1-Ton, 2-Ton, 3-Ton, 3½-Ton and 5-Ton*

MARTIN MOTOR TRUCK CO.

Bomont 36a.
Central 243.

Sales and Service Station, 3314 Pine Street

*DISTRIBUTORS Eastern Missouri, Southern Illinois and Western Kentucky.*

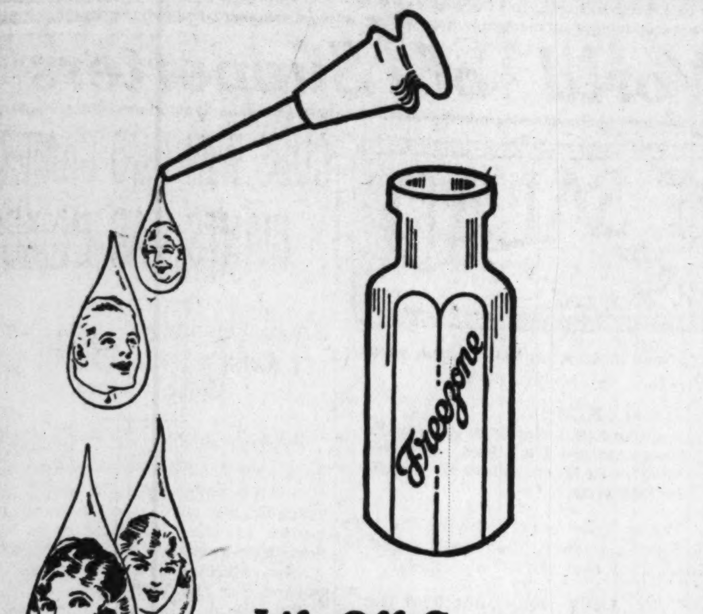

Lift Off Corns With the Fingers

Doesn't hurt a bit! Just a drop of Freezone on a sore, touchy corn stops that corn from hurting, then shortly you lift that bothersome corn right out, root and all. No pain, no soreness. You'll laugh.

Hard corns, soft corns, corns between the toes and painful calluses on bottom of feet loosen right up and fall off. Truly magic! Corns and calluses are needless. Don't keep them!

*Freezone is the remarkable ether discovery of a Cincinnati genius. Try it! No humbug!*

Tiny Bottles of Freezone cost only a few cents —at Drug Stores

—ADV.

NASH TRUCKS

Power on Both Rear Wheels

The M. & S. locking differential prevents the slipping or spinning of either one of the rear wheels, saving at least 30% in wear on tires, gears and bearings.

Electric Starter and Lights

One-Ton, $1595 Two-Ton, $2075

Rottersmann Auto & Truck Co. 2650 LOCUST ST.

TURN SOUTH On 21st. To Walnut for "Exide" AUTO BATTERY SERVICE Free Testing—All Makes

Direct factory branch of EXIDE BATTERY DEPOTS, INC., the oldest and largest manufacturer of storage batteries in the country.

We have unequaled facilities for overhauling, repairing and charging all makes of starting batteries. Use our Free Battery Testing Service—it promotes longer life and better service from your battery.

21st and Walnut Sts. Olive 3185, Central 6443

Permalife LASTS FOREVER

*Gives the motorist 24-Hour Service— Every Day— Every Year— For Life*

because when it needs recharging, repairs or overhauling, we exchange with you for a perfect battery. We never keep you waiting a minute longer than it takes to remove your old *Permalife* and substitute the perfect one.

*Aside from its convenience, this system saves you a lot of money—let us explain.*

*Let us prove how it will save time and money.*

Permalife Battery Service Co.
2127 Locust Street

Mr. Auto Owner!

Pedalox protects your car against theft and reduces insurance rates. Guaranteed. Introductory price only $1.00. All dealers or direct from Fisher Mfg. Co., room 8, Allen bldg., N. W. cor. Broadway and Market, or room 2048 Railway Exchange bldg., or phone Olive 4236.



"SWEETEN UP—SWEETO Sweetens Motors KEEP 'ER SWEET"


It may be true that it is more difficult than usual to secure the right sort of workers—most of them being employed; but IF THE WORKER YOU NEED IS TO BE FOUND a Post-Dispatch Want Ad will bring him.

# AUTO NOTES and GOSSIP.

## WARNS MOTOR TRADE TO GET ON WAR BASIS

F. W. A. Vesper, president of the National Automobile Dealers' Association, and E. A. Hatfield of the Mississippi Valley Motor Co., who went to Washington to appear before the War Industries Board, returned Friday. Vesper is of the opinion that there will be a considerable curtailment of the output of passenger automobiles, the extent of this cannot yet even be guessed

The War Industries Board authorizes the following:

At a meeting of the War Industries Board before which appeared a committee of 25 leading automobile dealers from various parts of the United States, representing the National Automobile Dealers' Association, it was stated:

1. While no order had been issued by this board cancelling motor car production and no definite order of curtailment could be given until the automobile manufacturers had submitted inventories of present stock, the board has already suggested to automobile manufacturers that they undertake to get war work even up to 100 per cent, if possible, by Jan. 1, 1919. Automobile manufacturers have already accepted war orders aggregating between $800,000,000 and $900,000,000.

2. The War Board realizes the importance of a continuation of all possible industrial activity, so far as it can be brought about without interference with the war program.

3. All automobile dealers, however, should put themselves as rapidly as possible on a war basis, so as to be ready for whatever curtailment becomes necessary.

4. The War Industries Board has not classed the automobile, or any other industry, as nonessential, and in determining the standing and position of any and every industry, it will be guided solely by the war requirements and needs, as distinguished from the wants of the civilian population.

5. In view of the fact that war requirements of steel and rubber apparently exceed the supply, making automobile curtailment necessary, the War Service Committee of the National Automobile Dealers' Association has agreed to recommend ways and means to stop unnecessary use of passenger cars and increase their utilitarian uses.

## POLICE TO ENFORCE AUTO CLOSING ORDER

Col. William Young, Chief of Police, announced Saturday that he was authorized by the Board of Police Commissioners, at its meeting Friday, to co-operate in the instructions of the War Industries Board and the National Council of Defense in closing automobile repair shops and other automobile concerns at night and on Sunday.

Chief Young, co-operating with Commissioner Robert E. Lee, will issue orders to captains of all police districts, to make reports in writing of all such places found open by police officers after 7 p. m. or on Sunday or holiday. Such violators will also be warned by police officers to close their place of business in accordance with closing instructions.

The officials of St. Louis County are to be asked to also lend their aid so that the half dozen violators in the county will also be forced to close.

Several stories savoring of propaganda which reflect on the enforcement of the order are to be investigated by secret service men. One of these is that one of the officials of the St. Louis Automobile Manufacturers' and Dealers' Association received a bribe of a large sum for appointing the central service station in St. Louis. This appointment was made at an open meeting of the association by unanimous vote. Another is that the commissioner is conducting the only gasoline station permitted to remain open. There is no such station. One profiteer, who with a wink says that he has a stand in is charging 50 cents a gallon for gasoline at night and on Sunday.

## BIG FULTON DEAL CLOSED

During the last few weeks the Martin Motor Truck Co. have closed with a number of passenger car dealers throughout their territory to handle the Denby and the Fulton line of trucks. Last week they closed with the Central Motor Sales Co. of Springfield, Mo., who ordered 50 Fultons for delivery as fast as possible.

Among the recent deliveries of the Martin company are the following: 3-ton Denby, Lenner Coal Co., St. Louis; 3-ton Denby, Blum Moving and Storage Co., St. Louis; 2-ton Denby, East Transfer Co., Herrin, Ill.; 1-ton Denby, Merlo & Rancilliom, Herrin, Ill.; 1½-ton Fulton, Ehlhardt Baking Co., St. Louis; 1½-ton Fulton, Roy A. Trible, Mexico, Mo.; 1½-ton Fulton, Weaver & Stanley, Herrin, Ill.

## TO SELL CROW-ELKHART.

The Welling Motor Co., 5033 Delmar boulevard, announced last week that they had become distributors in Southern Illinois and Eastern Missouri for the Crow-Elhhart line. The first shipment of new models will reach St. Louis Monday or Tuesday.

The Crow-Elkhart is not new to St. Louis, having been represented here for some time. The line comprises two chassis, the standard and the Deluxe, each having 115-inch wheel bases. The motor is four-cylinders, 3½x5 cast-enbloc.

## AUTO SERVICE LABOR DAY

A notice has been issued by local Automobile Commissioner R. E. Lee that the closing order to automobile concerns will not be effective on Monday, Sept. 2, Labor Day. The reason for this is that closing gasoline stations and automobile concerns on both Sunday and Monday would work a great hardship on the public.

## TRUCKS FOR ESSENTIALS.

The War Economy Board has sent to all dealers in trucks a pledge to be signed, the gist of which is that no trucks are to be sold to non-essential industries. Harry Newman, Inc., showed to the Post-Dispatch a copy of the pledge which is that that company will not permit any trucks handled by the company to come into use, except for essential industries, as that term may be defined from time to time by the priority division of the War Industries Board. Purchasers are required to sign a similar pledge.

## More Power and Economy.

Increased power, better pick-up and easier starting are three advantages of the U. & J. Carburetor for Ford cars, in addition to a saving of gasoline of almost 65 per cent, according to M. Koenigsberg of 4932 Forest Park boulevard, president of the St. Louis Sticker Co., who had a U. & J. Carburetor installed on his car last week.

Automobiles, Trucks and Tractors that are built for wear have HYATT ROLLER BEARINGS



Lexington

The Car of Distinction

Spor-Tour and 5-passenger Touring with two auxiliary seats, $1685 f. o. b. factory.

Touring Sedan, $1985 f. o. b.

Blue Ribbon Sedan, $3250.

All cars completely equipped with spot light, extension light, motormeter and motor-driven tire pump. Make appointment for demonstration.

Immediate Delivery.

THE SUPERIOR MOTOR CAR CO.
Distributor for Southern Ill. and Eastern Mo.
3032 Locust


It may be true that it is more difficult than usual to secure the right sort of workers—most of them being employed; but IF THE WORKER YOU NEED IS TO BE FOUND a Post-Dispatch Want Ad will bring him.


Overland The Thrift Car

Present-day conditions magnify the wisdom of doing business with the right kind of an institution.

*Five points of Overland superiority: Appearance, Performance, Comfort, Service and Price*

*Light Four Model 90 Touring Car—$895; Sedan, $1385*
*All prices f.o.b. Toledo—Subject to change without notice*

OVERLAND AUTOMOBILE CO.,
Distributors
Locust and Twenty-Third Sts.

Both Phones Convenient Payments if Desired

Hand Made Tires

You can easily think of the reasons why a hand-made tire ought to be better than one made by a machine; but just being hand-made isn't the only reason why Marathon Tires are better tires.

MARATHON

The right material is put into them; the most careful workmanship; everything that goes to make quality in a tire is built into a Marathon Tire.

That's why they cost a little more; and that's why they're worth more than they cost.

We sell them for that reason.

THE LANDAU GROCERY CO.
FRANCIS BROS., Gravois and Morgan Ford.
F. BIERMANN & SONS, 1020 North Twelfth.
ROBERTS MOTOR TIRE CO., 2827 Locust.

SECTIONAL GARAGES ERECTED IN 24 HOURS

*Keep Your Car At Home*

In 24 Hours We will erect a Sectional Garage on your property that can be paid for on monthly time payments equal to public garage rent. Being Sectional, can be moved when you move. Selected Lumber. Substantial. Weatherproof. Waterproof. GUARANTEED.

—Call, Phone or Write for Catalog.—

MANCHESTER MFG. CO., Phones: Grand 2050. Delmar 3891.
1210 S. Vandeventer Av., St. Louis.



"To Restore the Lost Pep"

INSTALL BOSCH MAGNETO

We Are Fully Equipped to Install on Any Make of Car, Truck or Tractor.

Official BOSCH SERVICE STATION No. 24

Holthaus Sad'y & Auto Supplies Co.
Accessory Dept.
3225 Locust St. St. Louis

"OVER THE TOP WITH W. S. S. BUY NOW.



If Your Top Leaks—

It is a warning that should not be neglected. Nothing is more annoying and inconvenient than a leaky top.

In our Top Department we are well equipped to recover, repair or build entirely new tops. A bit of repair work may save you the cost of a new top later on.

Vehicle Top & Supply Co.
3414-16-18 Lindell Av.



Scripps-Booth

4-Cylinder, 3-Passenger

The Scripps-Booth with its low effect of the body, the pleasing lines of the top, the plate glass rear windows and the general scheme of design, has earned the name of Style Car.

The completeness of the line—4-cylinder, 6-cylinder and 8-cylinder—gives unequalled facilities for making a choice.

The builders of the Scripps-Booth are men closely affiliated with the world's largest automobile interests, a fact which assures the owner of full service and satisfaction from his car.

*TERRITORY OPEN FOR SUBSTANTIAL AGENTS*

4-Cylinder Roadster, $1065 6-Cylinder Roadster, $1385 6-Cylinder Touring, $1385
8-Cylinder Chummy, $1285 8-Cylinder Sport, $1285

VELIE AUTOMOBILE CO. of St. Louis, Mo.
H. L. SCHNURE, President. 3021-23 LOCUST STREET Bomont 391 Central 6966



PAIGE

*The Most Beautiful Car in America*

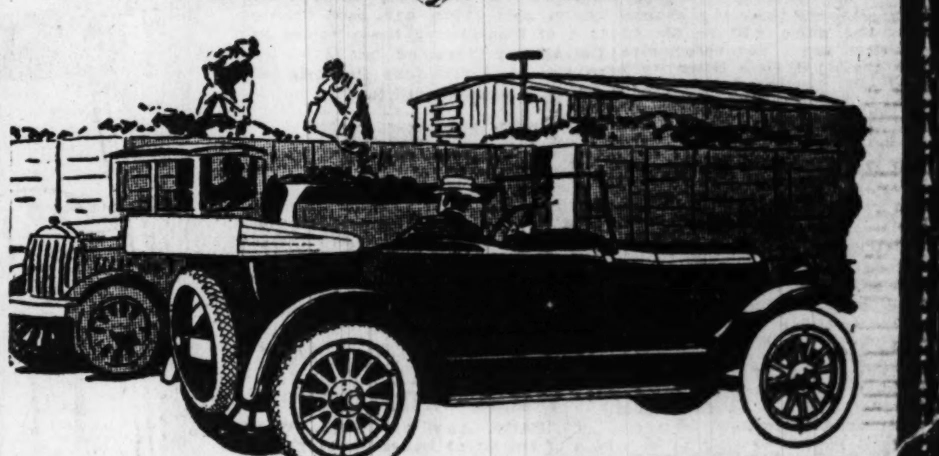

Supply and Demand

Under existing conditions it is impossible for us to supply more than a fraction of the demand for our cars. Even in normal times Paige production has been consistently "oversold," but this year the shortage is bound to be more acute than ever before.

We suggest therefore, that you see our dealer immediately. His allotment is small but he may still be in position to book your order. You understand, of course, that all orders must be accepted on a strict priority basis.

PAIGE-DETROIT MOTOR CAR COMPANY, DETROIT, MICHIGAN

Newell Motor Car Co.
Locust at Jefferson

# As the World's Series Now Stands, the Sox Will Have a World of Supporters

## TILDEN WINS TWO TENNIS TITLES IN EASTERN TOURNEY

### Philadelphian Beats Theodore Pell in Singles, Three Straight Sets.

SOUTHAMPTON, N. Y., Aug. 24.—Playing well within his powers, William T. Tilden II, the 6-foot Pennsylvanian, added the laurels of the singles and doubles of the lawn tennis tournament of the Meadow Club, at Southampton, to his holdings today. Tilden defeated Theodore Roosevelt Pell, famous as former national indoor champion and possessor of the faultless backhand stroke, in the final of the singles. The score was 6—4, 6—2, 6—4.

The final of the doubles produced a furiously fought battle that went the limit of five sets before Tilden and his boy partner, Vincent Richards, in the holding of the national championship, triumphed over Walter T. Hayes and Ralph H. Burdick. The latter pair, the western champions, were chiefly outplayed on steadiness. The score was 6—4, 1—6, 6—3, 5—7, 6—4.

The work of Tilden on the courts at Southampton stamps him as a most remarkable player. His record as an unbeaten competitor for the season, during which he has won the national clay court championship, the national doubles, the classic Meadow Club series and other minor titles, is only paralleled by the record of Malcolm Douglas Whitman. Whitman sprang into prominence at the time of the Spanish-American War, during the season of 1898. Likewise, Tilden by his marvelous playing is establ'shing a wartime record and he appears easily to surpass any of his rivals.

Richards, the 16-year-old marvel of the courts, gave frequent evidence in the doubles that he is the wheel horse of the national pair. His service was steadier than that of Tilden, who made double faults at critical times. Richards, on several occasions, notably at the end of the fourth set, seemed to have the games and lead well in hand, only to have his brilliant partner prolong the battle by his nets and outs. In many of the rallies of the doubles Tilden spoiled chances because he was overanxious to finish with a "kill."

Following the doubles, Miss Molla Bjudstedt and Walter Merrill Hall met and defeated Mrs. Rawson Wood and R. Lindley Murray in an exhibition match. The score was 6—9, 6—2.

The summary follows:

Meadow Club Cup singles (final round)—William T. Tilden II defeated Theodore Roosevelt Pell, 6—4, 6—2, 6—4.

Meadow Club Cup men's doubles (final round)—William T. Tilden II and Vincent Richards defeated Walter T. Hayes and Ralph H. Burdick, 6—4, 1—6, 6—3, 6—4.

## GIANTS AND CARDINALS IN DOUBLE BILL TODAY

John J. McGraw's New York Giants, who went to the post topheavy favorites to win the National League pennant, but who are destined to be runners-up to the Cubs, open their final series of the season with the Cardinals this afternoon, weather permitting. A double-header is booked today, the first game to begin at 2 p. m.

The postponement of yesterday's matinee also necessitates a twin bill tomorrow, although there is a chance that only one game will be played on the latter day. The ceremonies in which the Knot Hole Gang were scheduled to participate yesterday have been deferred until Monday.

## COBB EXPECTS TO BE IN WAR SERVICE SOON

NEW YORK, Aug. 24.—Ty Cobb, greatest of ball tossers, expects to be in France before the end of October. Cobb made this fact known this afternoon, while addressing the crowd at the Polo Grounds in regard to War Savings Stamps.

Cobb has been accepted for service in the gas and chemical division. Percy Haughton, recently resigned as president of the Braves to enter this division, and Eppa Rixey of the Phillies was accepted in the same work some months ago.

## MANION CASE UNDECIDED.

Officials of the Municipal Golf League, stated last night that the protest of James Manion, runnerup in the recent championship finals with Frank Lynch, was up to the testimony of witness that Manion might furnish.

T. L. Moriarty of the Municipal Committee, told the Post-Dispatch that he had examined seven witnesses, all members of the gallery who had followed the Lynch-Manion final, and had been unable to obtain testimony competent to decide the case. He said that Manion had given him the names of several persons who followed the match and that until the evidence of these had been obtained, the committee would be unable to decide on the merits of the case.

## SEARS LEHMAN ENLISTS.

Sears Lehman, one of the greatest football players in the annals of Washington University's gridiron affairs, announced last night that he would depart this week for Camp Taylor, where he would take the Officers' Reserve Training course. Two younger brothers of Lehman are already in the service, Jack and Fritz, both holding line officers' commissions.

## YANKEES BREAK EVEN.

NEW YORK, Aug. 24.—New York made it three out of four from Detroit, breaking even in a double-header here today. Detroit won the first game, 5 to 4, and New York evened up by winning the second, 2 to 0. Cobb's hitting featured the first game, as he batted in four o fthe five runs. In the second game Mogridge defeated Dauss for the second time in the series, permitting only three infield hits. Scores:

FIRST GAME.

| Innings. | 1 | 2 | 3 | 4 | 5 | 6 | 7 | 8 | 9 | T. |
|---|---|---|---|---|---|---|---|---|---|---|
| Detroit | 0 | 0 | 2 | 2 | 0 | 0 | 1 | 0 | 0 | 5 |
| New York | 0 | 0 | 2 | 0 | 1 | 0 | 0 | 1 | 0 | 4 |

SECOND GAME.

| Innings. | 1 | 2 | 3 | 4 | 5 | 6 | 7 | 8 | 9 | T. |
|---|---|---|---|---|---|---|---|---|---|---|
| Detroit | 0 | 0 | 0 | 0 | 0 | 0 | 0 | 0 | 0 | 0 |
| New York | 0 | 0 | 0 | 1 | 1 | 0 | 0 | 0 | x | 2 |

## World's Series Starts Sept. 4; First Three Games in Chicago

### Grandstand Prices for 1918 Title Games Are Reduced 50 Per Cent; War Charities to Share in Revenue; Umpires Also Are Chosen.

CHICAGO, Aug. 24.

THE first three games of the world's series will be played in Chicago, starting Wednesday, Sept. 4, it was announced tonight by President Ban Johnson of the American League. The remaining contest or contests will be played on the home grounds of the American League pennant winners. War charities will share in the receipts of the championship games. President Johnson said:

Details for the annual classic were announced by President Johnson after official sanction for the games had been given by Secretary of War Baker. The Secretary, as a result of an appeal from the National Baseball Commission, granted an extension of 15 days on the "work-or fight" so the series could be played. Baseball is expected to contribute between $30,000 and $40,000 to war charities under the plan suggested by the National Commission, which agreed to donate 10 per cent of its revenue from the series, and recommended that each league, as well as the contesting clubs, participating players and officials contribute a like amount.

**Receipts May Be Small.**

"Basing my figures on the receipts of the 1917 series, I think between $30,000 and $40,000 will be realized," President Johnson said. "For example, the National Commission's share of the reecipts last year approximated $42,000 and the winning club got approximately $91,000.

Because of the demands made upon the public for contributions to patriotic causes and also for the investment in Liberty Bonds and Thrift Stamps, the commission decided to materially reduce the prices of admission in order to enable the patrons to attend the games at reasonable prices.

**The Scale of Prices.**

The price of box seats, which a year ago sold for $5, was reduced to $3. Grandstand reserved seats will sell for $1.50; pavilion seats for $1, and bleacher seats at 50 cents.

President Johnson also announced that the National Commission would cable daily reports and features of each game to the American and Canadian troops overseas.

George Hilderbrand and Clarence Owen were the American League umpires selected to officiate in the series, while the National League selected the veterans "Hank" O'Day and William Klem.

Of greatest interest to the public will be the reduction in the prices of all seats. The commission was moved to take this action because Chicago and Boston, the probable contending cities, are close to large training camps for both soldiers and sailors and it is the desire of the commission to bring the admission charge to the games within the reach of all the men in the service. The usual 10 per cent war tax will apply to all tickets.

Scorers, umpires and all others, aside from the players, who receive pecuniary benefits from the post-season series will have their compensation cut in half.

Other changes include the abolition of the usual 75 free tickets awarded the National Commission and the the two tickets reserved for each player of the contending teams. All tickets which may be required by members of the commission or the players for friends or relatives will have to be paid for at the regular price.

Under the agreement reached by the two major leagues and the National Commission last winter the players of the winning and losing teams will receive respectively $2000 and $1400 each, in place of the usual division of 60 per cent of the proceeds of the first four games; providing the 60 per cent amounts to $152,894. In case the 60 per cent falls below the figures the respective shares of the players participating shall be scaled in the ratio of the decrease in the aggregate players' revenue this year as compared to 1917.

All players to take part in the series must have been eligible on Aug. 15 in place of the usual Aug. 31.

### MEMBERS OF THE CUBS ELIGIBLE FOR SERIES

FRED MITCHEDD, manager; Turner Barber, Paul Carter, Thomas A .Clark, Charles A. Deal, Phil B. Douglas, Max Flack, Claude R .Hendrix, Charles J. Hollocher, F. Otto Knabe, William Killefer Jr., Leslie Mann, Fred C. Merkle, E. C. Martin, W. F. McCabe, Robert O'Farrell, Charles Pick, George H. Paskert, George A. Tyler, James L. Vaughn, William L. Wortman, James B. Walker and Rollie Zeider.

## Browns to Close 1918 Season Here

Business Manager Bob Quinn of the Browns announced last night that the club would return here to finish the 1918 season, as they originally were scheduled. The Browns are booked with Detroit here next Friday, but Quinn said he believed this game would be moved up, and played as one game of a double-header a week from today. One game will be played with the Tigers here next Saturday.

The Browns then will close the season with two contests with the Cleveland Indians on Labor Day. Quinn said there had been some talk of transferring these games to Detroit and Cleveland, but in justice to the St. Louis fans the original schedule was adhered to.

## 29 BIKE RIDERS IN CENTURY CLUB RACE

Twenty-nine bicycle riders will today compete in the 12-mile handicap road race of the Century Cycling Club from Delmar Garden to Upper Creve Coeur Lake. Among them are most of the stars of the city. Joe Little, winner of the recent road event staged by the club, is one of the favorites. He is one of the five scratch men. Many prizes will go to the winners.

## WALLEN WINS SWIM.

CHICAGO, Aug. 24.—W. L. Wallen of the Great Lakes Naval Training Station, won the National 440-yard swimming championship today, his time being 5:57 4-5. Herman Laubis of St. Louis, was second, and John Bennett third. Both of the latter entered from Great Lakes.

John Ruskin

DON'T forget the box of John Ruskin for your boy in trench or training. Send it today.

I. LEWIS CIGAR MFG. CO., Manufacturers, Newark, N. J.
Stickney-Hoelscher Cigar Co., Distributors, St. Louis, Mo.

Cigar 6¢

YOUR NATURAL GUMS

MODERATE PRICES
All Work Guaranteed.
Crown and Bridge Work
$5.00 UP
EXAMINATION FREE
Dr. E. W. SCHRIEVER
Extractions 50c | 720 OLIVE | Hours: 8:30 to 7. Sunday 9 to 1

## Pennant Progress in Major Leagues

### Standings of the Clubs.

NATIONAL LEAGUE.

| CLUB. | Chicago. | New York. | Pittsburg. | Cincinnati. | Brooklyn. | Philadelphia. | Boston. | CARDINALS. | Won. | Lost. | Pct. |
|---|---|---|---|---|---|---|---|---|---|---|---|
| Chicago | .. | 14 | 8 | 7 | 8 | 12 | 14 | 15 | 78 | 40 | .661 |
| New York | 6 | .. | 8 | 7 | 9 | 10 | 14 | 11 | 65 | 50 | .565 |
| Pittsburg | 7 | 11 | .. | 12 | 9 | 7 | 9 | 8 | 63 | 55 | .534 |
| Cincinnati | 4 | 12 | 4 | .. | 12 | 12 | 7 | 9 | 60 | 56 | .517 |
| Brooklyn | 9 | 6 | 10 | 6 | .. | 8 | 6 | 8 | 53 | 64 | .453 |
| Philadelphia | 6 | 3 | 9 | 7 | 7 | .. | 10 | 8 | 50 | 65 | .435 |
| Boston | 5 | 0 | 10 | 9 | 8 | 5 | .. | 12 | 49 | 67 | .422 |
| CARDINALS | 3 | 4 | 6 | 8 | 11 | 11 | 7 | .. | 50 | 71 | .413 |
| Lost | 40 | 50 | 55 | 56 | 64 | 65 | 67 | 71 | .. | .. | .... |

AMERICAN LEAGUE.

| CLUB. | Boston. | Cleveland. | Washington. | New York. | Chicago. | BROWNS. | Detroit. | Philadelphia. | Won. | Lost. | Pct. |
|---|---|---|---|---|---|---|---|---|---|---|---|
| Boston | .. | 10 | 7 | 5 | 12 | 14 | 12 | 10 | 70 | 47 | .598 |
| Cleveland | 10 | .. | 8 | 11 | 9 | 10 | 8 | 11 | 67 | 52 | .563 |
| Washington | 7 | 11 | .. | 8 | 10 | 7 | 11 | 11 | 65 | 54 | .546 |
| New York | 10 | 7 | 7 | .. | 6 | 8 | 10 | 8 | 56 | 57 | .496 |
| Chicago | 7 | 10 | 6 | 12 | .. | 5 | 6 | 11 | 57 | 60 | .487 |
| BROWNS | 5 | 6 | 12 | 8 | 5 | .. | 8 | 10 | 54 | 61 | .470 |
| Detroit | 3 | 3 | 9 | 9 | 8 | 9 | .. | 9 | 50 | 66 | .431 |
| Philadelphia | 5 | 5 | 5 | 4 | 10 | 8 | 11 | .. | 48 | 70 | .407 |
| Lost | 47 | 52 | 54 | 57 | 60 | 61 | 66 | 70 | .. | .. | .... |

### Yesterday's Results.

NATIONAL LEAGUE.

Chicago 8-15-1, Brooklyn 3-8-1. Batteries—Hendrix and O'Farrell; Grimes, Smith and Wheat. Second game—Chicago 3-8-1. Brooklyn 1-4-1. Batteries—Martin and Killefer; Cheney and Miller.

Cincinnati 7-11-3, Boston 6-10-3 (10 innings). Batteries—Ring, Mitchell and Archer; George and Wilson.

Pittsburg 4-6-2, Philadelphia 3-7-0. Batteries—Cooper and Schmidt; Jacobs and Adams. Second game—Philadelphia 7-8-1, Pittsburg 4-9-4. Batteries—Hogg and Adams; Mayer and Smith.

Cardinals-New York game postponed.

AMERICAN LEAGUE.

Boston 3-4-1, Browns 1-5-0. Batteries—Ruth and Agnew, Schang; Leifield and Nunamaker.

Washington 4-7-1, Cleveland 0-4-5. Batteries—Harper and Casey; Enzmann and O'Neill.

Detroit 5-8-1, New York 4-11-1. Batteries—Boland and Spencer; Finneran, Love and Walters. Second game—New York 2-5-0, Detroit 0-3-1. Batteries—Mogridge and Hannah; Dauss and Yelle.

Chicago 9-14-1, Philadelphia 4-6-4. Batteries—Quinn and Schalk; Watson, Pearson and McAvoy. Second game—Philadelphia 2-8-3, Chicago 1-8-1. Batteries—Perry and Perkins; Benz and Jacobs.

### Today's Schedule.

NATIONAL LEAGUE.

New York in St. Louis (two games).
Brooklyn at Chicago.
Boston at Cincinnati.

AMERICAN LEAGUE.

Chicago in Washington.

## RED SOX ABOUT 'IN'; BEAT BROWNS, 3 TO 1

### Boston, With Four-Game Lead, Has Virtually Clinched Flag in A. L.

BOSTON, Aug. 24.—Joe Gedeon, in the second frame today, dropped an easy fly ball, which should have been the third out, but which was the immediate cause of the Red Sox getting three runs and beating "Lefty" Leifield 3 to 1.

Miller opened the Hub second with a hoist to short right, which Sisler dropped. McInnis sacrificed, and Leifield tried to force Miller at second, but failed. Scott sacrificed. Ruth was intentionally passed. Jean Dubuc batted for Agnew and was called out on strikes.

Then Coffey lifted up a weak fly, which Gedeon ran around in circles for, only to drop it. Miller and McInnis scored and Ruth reached third. "Babe" saw Austin and Gedeon having a hot talk fest at second and legged it for home, beating the throw.

The Browns' run was unearned, too. Hendryx opened the second by singling to center. Gedeon sacrificed and then Rtuh pegged wildly to second, trying to catch Hendryx, who ran to third. Austin lined out to Hooper, but Nunamaker, always good against southpaws, singled to center, scoring Hendryx.

The score:

| ST. LOUIS. | AB. | R. | H. | E. |
|---|---|---|---|---|
| Tobin lf | 4 | 0 | 1 | 0 |
| Maisel 3b | 3 | 0 | 1 | 0 |
| Sisler 1b | 4 | 0 | 0 | 1 |
| Demmitt rf | 4 | 0 | 0 | 0 |
| Hendryx cf | 3 | 1 | 2 | 0 |
| Gedeon 2b | 3 | 0 | 0 | 1 |
| Austin ss | 3 | 0 | 0 | 0 |
| Nunam'k'r c | 3 | 0 | 1 | 0 |
| Leifield p | 3 | 0 | 0 | 0 |
| Totals | 30 | 1 | 5 | 0 |

| BOSTON. | AB. | R. | H. | E. |
|---|---|---|---|---|
| Hooper rf | 3 | 0 | 1 | 0 |
| Shean 2b | 3 | 0 | 0 | 0 |
| Strunk cf | 3 | 0 | 0 | 0 |
| Miller lf | 3 | 1 | 1 | 0 |
| McInnis 1b | 2 | 1 | 0 | 0 |
| Scott ss | 2 | 0 | 0 | 0 |
| Ruth p | 2 | 1 | 0 | 1 |
| Agnew c | 0 | 0 | 0 | 0 |
| Schang c | 2 | 0 | 1 | 0 |
| Coffey 3b | 2 | 0 | 1 | 0 |
| *Dubuc | 1 | 0 | 0 | 0 |
| Totals | 23 | 3 | 4 | 1 |

*Batted for Agnew in second.

| Innings— | 1 | 2 | 3 | 4 | 5 | 6 | 7 | 8 | 9 | |
|---|---|---|---|---|---|---|---|---|---|---|
| St. Louis | 0 | 1 | 0 | 0 | 0 | 0 | 0 | 0 | 0 | 1 |
| Boston | 0 | 3 | 0 | 0 | 0 | 0 | 0 | 0 | * | 3 |

Two-base hits—Hendryx. Three-base hits—Hooper. Stolen bases—Ruth, Coffey. Sacrifice hits—Gedeon, McInnis, Scott, Coffey, Hooper. Double play—Gedeon, Sisler. Left on bases—St. Louis 5, Boston 2. Base on balls—Leifield 2, Ruth 2. Struck out—By Leifield 3, by Ruth 4. Passed ball—Schang.

### Today's Municipal League Contests

Mercantile League: Welsbachs vs. Millers, Fairground No. 2; Donnellys vs. Wagners Fairground No. 4.

Independent League: Wabash vs. Weekes, Fairground No. 1, 9 a. m.; winners to play Cardinals in first of three game series to decide league championship, 2:30 o'clock, at Fairground No. 1.

Sodality League: Holy Trinity vs. St. Engelberts, O'Fallon Park No. 1; Holy Name vs. Perpetual Help, O'Fallon Park No. 2; Bob Whites vs. Gustines, O'Fallon Park No. 3.

Empire League: Gregsons vs. Prendergasts, Waterworks Park; Inlands vs. Hy-Tex, Forest Park No. 8; Badens vs. Buders, Forest Park No. 11; Nationals vs. South Centrals, Forest Park No. 12.

South Side League: Arcadias vs. Kohlmans, Carondelet Park No. 1; Alpen Braus vs. Apollos, Carondelet Park No. 1.

## SPORT SALAD BY L. C. Davis

**FATHER WILHELM.**

"YOU are licked, Father Wilhelm," the young man said,
"And your shoulders are pinned to the mat;
Yet you're telling your people you're forging ahead,
Now what is the reason for that?"

"In the days of my youth," said the blood-thirsty Hun,
"Of lying I had a great habit;
If I told 'em the truth they would give me the run,
And I'd have no more job than a rabbit."

"You are licked, Father Wilhelm," insisted the youth,
"And your army is now on the run;
Don't you think it were better to tell 'em the truth,
Than to fool 'em by saying you won?"

"Not at all, not at all," said the wretched old guy,
"While I MIGHT tell the truth now and then,
I find as a rule it is better to lie,
So, I do it again and again."

* * *

**MAYBE.**

**Maybe Kaiser Bill thinks he is playing golf and can recover from a bad lie.**

* * *

Chicago's end of the world series will be played at Comiskey Park. Last call for the Woodland Bards.

* * *

But as far as de luxe special trains are concerned it looks like the Bards will be barred this year.

* * *

*We understand there is a good opening for some of our husky young swimmers in the tank service.*

* * *

**HOOVERIZING.**

**Owing to a shortage of world's series dough the ball player's "roll" will be considerably smaller this year.**

* * *

When they start playing ball in Palestine base runners will have to take their feet out of the sand.

* * *

**Ty Cobb may not lead the league in batting next year, but it will take a world's war to stop him.**

* * *

Johnny McGraw wants to take a couple of ball teams to France this fall. Boy, page Larry McLain.

* * *

**ADD GERMAN ATROCITIES.**

Limberger cheese.

* * *

*The National League may be without a head, but the parent body is not on its last legs.*

* * *

Getting back to that baseball proposition in Palestine there ought to be a likely bunch of tossers developed on the sand lots down there.

* * *

Arlie Latham is over in London showing the Britons how to put the "English" on the ball.

* * *

**Arlie can also show 'em how to side-step a hot grounder labeled "too hot to handle."**

* * *

Scott Perry says it doesn't make much difference to him whether he plays in Philadelphia or Boston, but he objects to being called the "bone" of contention.

## PIRATES BREAK EVEN.

PITTSBURG, Aug. 24.—Today's double-header between Philadelphia and Pittsburg was a 50-50 affair, the home team taking the first, 4 to 3, while the Easterners captured the second, 7 to 4. Jacobs' wildness lost the battle for his side and the visitors hit Mayer at just the right time in the second game.

| Innings— | 1 | 2 | 3 | 4 | 5 | 6 | 7 | 8 | 9 | T. | H. | E. |
|---|---|---|---|---|---|---|---|---|---|---|---|---|
| Philadelphia | 0 | 0 | 0 | 0 | 2 | 0 | 0 | 0 | 1 | 3 | 6 | 0 |
| Pittsburg | 0 | 0 | 0 | 3 | 0 | 1 | 0 | 0 | * | 4 | 6 | 2 |

Batteries: Jacobs and Adams; Cooper and Schmidt.

SECOND GAME.

| Innings— | 1 | 2 | 3 | 4 | 5 | 6 | 7 | 8 | 9 | T. | H. | E. |
|---|---|---|---|---|---|---|---|---|---|---|---|---|
| Philadelphia | 0 | 0 | 1 | 4 | 0 | 0 | 2 | 0 | 0 | 7 | 8 | 1 |
| Pittsburg | 0 | 0 | 0 | 0 | 0 | 1 | 0 | 0 | 3 | 4 | 9 | 4 |

Batteries: Hogg and Adams; Meyer and Smith.

## INDIANS DROP BACK.

WASHINGTON, Aug. 24.—Harper allowed only four scattered hits today, and Washington defeated Cleveland easily, 4 to 0. Only one of the Washington runs was earned, all of the visitors' errors proving costly. The defeat, combined with Boston's victory over St. Louis, put Cleveland four games behind the league leaders. Score:

| Innings— | 1 | 2 | 3 | 4 | 5 | 6 | 7 | 8 | 9 | T. | H. | E. |
|---|---|---|---|---|---|---|---|---|---|---|---|---|
| Cleveland | 0 | 0 | 0 | 0 | 0 | 0 | 0 | 0 | 0 | 0 | 4 | 5 |
| Washington | 0 | 1 | 0 | 3 | 0 | 0 | 0 | 0 | x | 4 | 7 | 1 |

Batteries: Harper and Casey; Enzmann and O'Neill.

## CUBS WIN TWO GAMES; GIANTS FAR IN REAR

### Bruins Leading by 11½ Games; Killefer's Smart Play Brings Close Victory.

CIHCAGO, Aug. 24.—Chicago won both games of a double-header from Brooklyn today, 8 to 3 and 3 to 1, respectively, and now lead by 11½ games in the pennant race. The first game was a slugging match, while Grimes remained on the mound for the visitors.

Killefer outguessed Cheney in the second game, which was a pitchers' battle. With the score tied and a man on third, Cheney attempted to pass Killefer, but the Chicagoan threw his bat at the fourth ball and singled, sending the winning run home. Scores:

FIRST GAME.

| BROOKLYN. | AB. | R. | H. | E. |
|---|---|---|---|---|
| Johnston rf | 4 | 1 | 2 | 0 |
| Olson ss | 4 | 0 | 2 | 0 |
| Daubert 1b | 3 | 0 | 1 | 0 |
| Z. Wheat lf | 4 | 1 | 0 | 0 |
| Myers cf | 3 | 0 | 1 | 0 |
| O'Mara 3b | 4 | 0 | 0 | 1 |
| Doolan 2b | 4 | 1 | 1 | 0 |
| M. Wheat c | 4 | 0 | 0 | 0 |
| Grimes p | 3 | 0 | 1 | 0 |
| Smith p | 0 | 0 | 0 | 0 |
| *Miller | 1 | 0 | 0 | 0 |
| Totals | 34 | 3 | 8 | 1 |

| CHICAGO. | AB. | R. | H. | E. |
|---|---|---|---|---|
| Flack rf | 3 | 0 | 2 | 0 |
| Hollocher ss | 4 | 0 | 2 | 1 |
| Mann lf | 4 | 0 | 0 | 0 |
| Packert cf | 4 | 0 | 1 | 0 |
| Merkle 1b | 4 | 1 | 1 | 0 |
| Pick 2b | 4 | 2 | 3 | 0 |
| Deal 3b | 3 | 3 | 2 | 0 |
| O'Farrell c | 4 | 1 | 2 | 0 |
| Hendrix p | 4 | 1 | 2 | 0 |
| Totals | 34 | 8 | 15 | 1 |

*Batted for Smith in ninth.

| Innings— | 1 | 2 | 3 | 4 | 5 | 6 | 7 | 8 | 9 | |
|---|---|---|---|---|---|---|---|---|---|---|
| Brooklyn | 2 | 0 | 0 | 1 | 0 | 0 | 0 | 0 | 0 | 3 |
| Chicago | 0 | 0 | 0 | 1 | 4 | 0 | 0 | 0 | * | 8 |

Two-base hit—Johnston. Home run—Hendrix. Stolen bases—Johnston. Sacrifice hits—Hollocher, Olson. Sacrifice fly—Flack. Double plays—Olson, Daubert; Doolan unassisted. Left on bases—Brooklyn 8, Chicago 7. First on errors—Brooklyn 1. Base on balls—Off Grimes 3, off Hendrix 3. Hits—Off Grimes, 13 in 5; off Smith, 2 in 3 innings. Struck out—By Grimes 1, by Hendrix 3, by Smith 1. Passed balls—Wheat. Winning pitcher—Hendrix. Losing pitcher—Grimes.

SECOND GAME.

| BROOKLYN. | AB. | R. | H. | E. |
|---|---|---|---|---|
| Johnston rf | 4 | 0 | 2 | 0 |
| Olson ss | 4 | 0 | 0 | 0 |
| Daubert 1b | 3 | 0 | 0 | 0 |
| Z. Wheat lf | 3 | 0 | 0 | 0 |
| Myers cf | 3 | 0 | 0 | 0 |
| O'Mara 3b | 3 | 0 | 0 | 0 |
| Doolan 2b | 3 | 0 | 0 | 0 |
| Miller c | 3 | 1 | 1 | 0 |
| Cheney p | 2 | 0 | 1 | 0 |
| Totals | 28 | 1 | 4 | 0 |

| CHICAGO. | AB. | R. | H. | E. |
|---|---|---|---|---|
| Flack rf | 3 | 0 | 1 | 0 |
| Hollocher ss | 3 | 1 | 0 | 1 |
| Mann lf | 4 | 0 | 2 | 0 |
| Paskert cf | 4 | 0 | 0 | 0 |
| Merkle 1b | 3 | 1 | 1 | 0 |
| Pick 2d | 4 | 1 | 2 | 0 |
| Deal 3b | 3 | 0 | 0 | 0 |
| Killifer c | 3 | 0 | 2 | 0 |
| Martin p | 3 | 0 | 0 | 0 |
| Totals | 30 | 3 | 8 | 1 |

| Innings. | 1 | 2 | 3 | 4 | 5 | 6 | 7 | 8 | 9 | |
|---|---|---|---|---|---|---|---|---|---|---|
| Brooklyn | 0 | 0 | 1 | 0 | 0 | 0 | 0 | 0 | 0 | 1 |
| Chicago | 0 | 0 | 0 | 0 | 0 | 0 | 2 | 1 | x | 3 |

Two-base hits—Miller, Cheney, Pick. Stolen bases—Johnston, Flack. Sacrifice hits—Daubert, Cheney. Double plays—Olson, Doolan and Daubert; Merkle, Killefer, Deal, Martin and Killefer. Left on bases—Brooklyn 2, Chicago 6. First base on error—Brooklyn 1. Base on balls—Off Cheney, 3. Struck out—By Cheney, 4; by Martin, 1. Wild pitches—Martin, Cheney.

A suburban home—Want it? See Post-Dispatch Wants.

GET THIN

Don't Be Envious; Become Slender!

Reduce Weight Happily

A Wholesome Reduction Treatment.—The sale of Oil of Korein is increasing. It is a vegetalized oil compound; safe, harmless and reliable. The Korein 7 System is proving itself a wonderful weight reducer. Obtain a graceful, slender figure. Many endorsements.

Many persons have reported an average weight reduction of 8 to 20 pounds in a month. *Physicians recommend it.*

$100 CASH Guarantee

No drugging, no starving, no strenuous exercising. Delightful, steady riddance of adiposity. "The fat seems to melt away" is the expression of numerous users. $100 guarantee in each box, that you will reduce all you need to, or your money back.

For convenience, Oil of Korein comes in tiny capsules, easily swallowed. Positively no thyroid, no purgative; no salts, nothing drastic or objectionable. A wholesome, genuine reduction remedy.

Get a box of Oil of Korein at the drug store. Follow the simple directions of Korein 7 System, weigh yourself and use the tape measure before starting. Keep a record of daily reduction.

If you want to become slender gracefully, increase your mental and physical efficiency, improve your figure, add to your cheerfulness, gain health and prolonged life, follow Korein System. Sold by Druggists.

Oil of Korein

¶ If you are over-stout, you know the discomfort of being so. You may be clever enough to make others imagine you are glad to be fat, that you are as contented as you outwardly seem — but you know the truth. You wish you were thinner.

¶ You need no longer sit idly by and watch slender persons enviously. Become supple, light and cheerful. Improve your physical and mental condition—add years to your life and *life to your years!*

¶ The Secret is in following Korein System. It is for both sexes, all ages. There is pleasure in realizing that you are a little thinner, in better health and more attractive each day.

¶ Follow the directions of the Korein system of weight reduction, they are simple, pleasant and resultful. Begin to feel the benefit at once.

A $100.00 Guarantee is enclosed in each box of Oil of Korein. Cash to you if you do not reduce.

¶ This is the right time of the year to begin reducing your weight. Your health will improve apace. You will become more active and more efficient.

¶ Your figure will be more normal, attractive; you will realize the benefit of your newly attained superior personality. *Gain youth and beauty!*

¶ If your druggist doesn't have Oil of Korein in stock, he will obtain it for you. Or we will mail you a package in plain wrapper for which you may pay when it has come to you. Write for our free book, "Reduce Weight Happily." It will help you. Address:

BOOK FREE

Korein Company, N P-27. Station F, New York

# MARKETS AND FINANCE==SALES AND LATEST QUOTATIONS

## STOCKS SHOW SHARP GAINS FOR THE WEEK

### Railroad Shares Strong Feature of Trading; Liberty 3½s at New High Record.

**Closing Prices on Liberty Bonds in New York.**

NEW YORK, Aug. 24.—(Liberty Bonds closing): Final prices on Liberty Bonds: 3½s, 102.36; first convertible 4s, 94.26; second 4s, 93.74; first convertible 4¼s, 94.26; second convertible 4¼s, 93.72; third 4¼s, 94.90.

By Leased Wire From the New York Bureau of the Post-Dispatch.

NEW YORK, Aug. 24.—The Evening Post, in its copyrighted weekly financial review, says:

"It would appear from this week's cables that it has still proved impossible to restrain the London stock market from responding, almost in the old-time way, to the momentous news from the battle front. In this there is surely no reason for surprises, for quite aside from the well-known fact that financial London, unlike financial New York, had not in any respect foreshadowed in advance the turn in the fortunes of the war, the very important consideration has remained of the danger to the channel ports until the Northern wing of the German army was put beyond the capacity of mischief.

"Events have moved with such bewildering rapidity since the great French General decided, barely a month ago, that the time had come to strike, that it is not easy to recall what were actually the market's expectations, even last week or the week before.

"We may recall, however, that it is only a fortnight since the military critics told us that the allied advance must come to a stop and 'stabilize' its position. It is only a week since they wer epredicting a dangerous resumption of the offensive by Crown Prince Ruprecht's army against the British line.

**The German Retreat.**

"Now, therefore, when the daily cables have been describing the disorderly retreat of the Germans on both wings; the dealing by Foch of successive blows, now in one place, now in another, under which the enemy could only stagger back to a new position; the capture of dozens of towns, tens of thousands of prisoners, and huge stores of munitions; the placing of the German 'retreat specialist' in charge of the Northern army—when all this was happening in quick succession, even for financial markets—was bound to change, and it could not be easy to hold back the long despondent London Stock Exchange from reflecting it.

"Only six weeks ago, London was still talking of the possibility that the two allied armies might be divided, Paris taken, and England bombarded at long range from the captured coast.

"Apprehension that the British army was unable to move against the enemy was a dominant influence in the second week of August. With such a view of the situation replaced by increasing prediction that the invader will be driven across the French border before the snow falls, the overwhelming change in sentiment, on the London Stock Exchange, and elsewhere, has had logical expression.

"In the meantime, the New York stock market continues to balance against the war news, our own particular uncertainties; first as to restriction on credit for use on the Stock Exchange, and, second, as to the actual influence of the heavier tax program and the October war loan.

"In regard to what has been described as 'barring of nonessential bank loans' by the Government, a good deal of nonsense has been talked in Wall Street this week. Neither the Treasury nor the Federal Reserve Board nor the banks themselves are just now likely to adopt any other attitude, towards large extension of credit for pure speculation on the Stock Exchange, than one of positive deprecation.

**The Question of Loans.**

"But to infer from this position that such loans as are still in use for the 'carrying' of securities will be ruthlessly pulled out, was to talk absurdity.

"Wholly apart from the fact that proceeds of many loans raised on Stock Exchange collateral have been used for subscription to the war bonds, the Government understands as well as Wall Street the high importance of avoiding demoralization in the market for securities, at the moment when sustained financial confidence is itself essential for the war finance plans.

"We have yet to pass through the fourth Liberty loan campaign, with whatever of restrictive influence on other financial undertakings may accompany it. Our market has already learned how vastly it had underestimated the capacity of the country, especially the agricultural West, to take up in hitherto unimagined sums a new issue of United States securities.

"It has lately begun to discover that the amount of outstanding bank loans incurred for the purpose of subscription, is far below the recent estimates, either of bankers or economists.

"What it has now to learn for the first time, however, is the effect, on this huge and united subscribing constituency, of the news of victory from the front, with the German army in full retreat, the American battalions in the front line of the pursuit, and the end of the war at least beginning to come into sight.

"Stocks were 1 to 3 points higher on the week. Yesterday's market was strong. Liberty 3½s sold at the new high record of 102.50 during the week."

**St. Louis Lead Market.**

Lead was firm at $7.75 here today; spelter firm at $8.90.

**Oils.**

LINSEED OIL—Quote, in lots of 1 to 4 barrels, at $2.05 for raw and $2.07 for boiled.
COTTONSEED OIL—Winter white, $1.73; do yellow, $1.74; summer white, $1.73; summer yellow, $1.72; salad, $1.74; cooking—white, $1.73; yellow, $1.72.

## NEW YORK STOCKS

REPORTED DAILY FOR THE POST-DISPATCH BY G. H. WALKER & CO., 307 NORTH FOURTH STREET.

FOR WEEK ENDING AUG. 24.

| | Sales for week. | High for week. | Low for week. | Close for week. | Ch'ge for week. |
|---|---|---|---|---|---|
| **Industrials.** | | | | | |
| Adv. Rumley. | 2,000 | 17⅝ | 17 | 17 | *⅝ |
| Rumley pfd... | 3,200 | 46⅝ | 45 | 46 | *1 |
| Am. Beet Sugar | 600 | 69⅞ | 69½ | 69½ | —¼ |
| Am. Can com | 6,600 | 48½ | 46¼ | 47⅝ | *1¼ |
| Am. Can. pfd. | 200 | 93¾ | 93½ | 93½ | *½ |
| A. G. & W. I. | 1,100 | 104 | 102⅜ | 103½ | —½ |
| Allis Chal. c.. | 4,000 | 34 | 33 | 33½ | ..... |
| Allis Chal. pfd | 800 | 83½ | 83¼ | 83½ | —¼ |
| Am. Ice ...... | 1,100 | 34¼ | 33¼ | 33½ | —¼ |
| A. H. & L. co | 23,100 | 21⅞ | 19 | 21⅞ | *2⅞ |
| A. H. & L. pfd | 19,100 | 94⅝ | 85¼ | 94⅝ | *9⅝ |
| Am. Wool .. | 1,500 | 58¾ | 58⅛ | 58¾ | *⅝ |
| Am. Sugar . | 3,300 | 110⅝ | 108⅞ | 109½ | ..... |
| Am. Tobacco | 1,100 | 160 | 157½ | 159½ | —4¼ |
| A. L. Oil, c. | 5,100 | 42½ | 41 | 42⅛ | *1⅛ |
| A. L. Oil pfd | 3,000 | 78½ | 78 | 78 | —1½ |
| Am. Tobacco | 1,100 | 160 | 157½ | 159½ | —4½ |
| Am. W. P. pfd | 4,000 | 36¼ | 32¼ | 36¼ | *1¼ |
| Cal. Petro. . | 300 | 19⅝ | 19⅝ | 19⅝ | *¼ |
| Cen. L. com.. | 4,100 | 69¾ | 68¼ | 69½ | *⅝ |
| Am. Sumatra | 22,500 | 129 | 125 | 128 | *1⅞ |
| Cuban Cane S. | 2,600 | 30⅞ | 29½ | 30 | *⅝ |
| Columbia Gas | 10,600 | 37½ | 34⅝ | 36 | *⅝ |
| Con. Gas .... | 600 | 90 | 89¼ | 90 | ..... |
| C. P. Ref. com | 7,900 | 43¾ | 42¾ | 43¾ | *½ |
| C. P. Ref. pfd | 600 | 100¼ | 99⅞ | 100¼ | ..... |
| Distillers ... | 9,600 | 59⅝ | 58⅜ | 59⅛ | *⅞ |
| Gen. Elec. ... | 1,800 | 147¼ | 145¾ | 147 | *1 |
| Gen. Motor n | 12,100 | 164 | 155 | 162⅞ | *6⅞ |
| Gen. Motor p | 1,400 | 82 | 81½ | 81⅝ | ..... |
| Green Can ... | 300 | 44⅞ | 44½ | 44⅞ | —⅛ |
| Goodrich ..... | 900 | 45¼ | 45 | 45 | —¼ |
| Int. Paper com | 3,700 | 35⅝ | 34½ | 35 | —⅞ |
| Int M M com. | 22,200 | 29⅝ | 27 | 27½ | ..... |
| Int M M pfd. | 99,900 | 103⅝ | 100⅝ | 102½ | *1¾ |
| Lig. & M. com | 600 | 165 | 165 | 165 | *3 |
| Lig. & M. pfd. | 100 | 101⅞ | 101⅞ | 101⅞ | —½ |
| Mex. Pet. .... | 19,400 | 102 | 99¼ | 102 | *1⅝ |
| Max. M. com. | 1,100 | 26¼ | 25⅞ | 26 | —¼ |
| Max M 1st pfd | 1,000 | 57⅝ | 56⅝ | 56½ | *3½ |
| Max M 2d pfd | 300 | 21 | 20 | 20¼ | *¼ |
| N. Enam. com. | 500 | 51 | 51 | 51 | —⅛ |
| N. American.. | 200 | 39⅞ | 39⅞ | 39⅞ | ..... |
| Ohio Gas ..... | 5,000 | 38¼ | 37¼ | 37⅞ | *⅝ |
| Pac. Mail .... | 700 | 32½ | 31¾ | 32½ | *½ |
| Peo. Gas...... | 200 | 44½ | 44¼ | 44½ | *½ |
| Pitts. Coal... | 1,000 | 51 | 50⅝ | 51⅛ | —⅝ |
| Stude. com ... | 2,400 | 45 | 43¼ | 43¼ | —1⅛ |
| Sinclair O..... | 5,900 | 32 | 31¼ | 32 | *¼ |
| Texas Co. .... | 4,100 | 153 | 149¾ | 153 | *1 |
| Tob. Pro. ..... | 12,200 | 72½ | 71 | 72¼ | *1⅛ |
| United C. S... | 9,600 | 103⅝ | 101⅞ | 103⅝ | *1½ |
| United Fruit.. | 600 | 130½ | 125½ | 130½ | *4½ |
| U. S. Rubber. | 5,100 | 63½ | 61⅛ | 63⅜ | *3⅜ |
| U. S. I. A.... | 2,600 | 128⅜ | 127½ | 128⅜ | *1 |
| Va.-C. C. C... | 6,100 | 56 | 51 | 55⅝ | *4⅝ |
| W. U. ....... | 9,400 | 82¾ | 80¼ | 82¾ | *3 |
| Westinghouse | 4,000 | 43¾ | 42⅞ | 43½ | *⅛ |
| Willys-O. com. | 4,700 | 19⅝ | 19⅛ | 19½ | *⅛ |
| Willys-O. pfd. | 900 | 82½ | 82½ | 82½ | ..... |
| White Motors. | 1,000 | 46½ | 45½ | 46 | —¾ |
| Wilson & Co... | 400 | 59 | 58 | 59 | *1 |
| **Metals and Equipments.** | | | | | |
| Am. Zinc com. | 600 | 18 | 17¼ | 17½ | —½ |
| A.C.&F.Co. cm | 2,700 | 86 | 84½ | 86 | *1⅞ |
| A.C.&F.Co. pf. | 300 | 107¾ | 107¾ | 107¾ | *⅛ |
| Am. Loco. cm. | 3,300 | 67⅜ | 66⅜ | 67⅜ | *⅝ |
| Alaska Gold . | 5,500 | 3⅜ | 3⅛ | 3⅛ | —⅛ |
| An. Copper... | 16,400 | 66½ | 65¾ | 66⅝ | *⅝ |
| Am. Sm. com. | 4,200 | 78¾ | 76⅝ | 77 | —¾ |
| Am. Stl. Fdy.. | 4,700 | 75¼ | 72 | 75¼ | *2⅝ |
| Baldwin Loco. | 41,300 | 95⅝ | 92¾ | 94⅞ | *1⅜ |
| Beth. Stl. B.. | 16,300 | 85¼ | 83 | 85¼ | *2 |
| Butte & S.... | 3,700 | 26⅝ | 25¼ | 25⅞ | —⅛ |
| Colo. F. & I. | 2,000 | 47⅝ | 46 | 47⅝ | *⅝ |
| Chile Cop..... | 1,000 | 16⅜ | 16⅛ | 16⅜ | *¼ |
| Chino Copper . | 900 | 39 | 38¾ | 38⅞ | —⅛ |
| Crucible Steel. | 11,200 | 69½ | 67½ | 69½ | *1⅜ |
| Gulf St. Stl.. | 200 | 84 | 83½ | 83½ | —2 |
| G. Nor. Ore... | 1,800 | 31⅞ | 31½ | 31⅞ | —⅛ |
| Int. Nickel... | 3,300 | 30 | 29¼ | 30 | *½ |
| Ins. Cop. .... | 8,500 | 51¾ | 51 | 51½ | ..... |
| Ken. Cop..... | 2,700 | 33⅜ | 32½ | 33⅜ | ..... |
| Lack. Steel .. | 1,700 | 84⅝ | 83½ | 84⅝ | —⅛ |
| Midvale Stl. .. | 11,900 | 58½ | 52½ | 53½ | *⅞ |
| Miami Cop... | 800 | 27⅞ | 27⅝ | 27⅝ | —¼ |
| Nat. Lead cm. | 700 | 59¼ | 58 | 59¼ | *1 |
| Nev. Cons. ... | 1,900 | 20⅝ | 20 | 20¼ | *¼ |
| Nat. Conduit. | 1,000 | 17⅞ | 17 | 17 | —1¼ |
| Pullman Co... | 400 | 112 | 111½ | 112 | *1 |
| P. S. Car com. | 2,700 | 70⅞ | 69½ | 70⅞ | *2⅝ |
| Ry. Stl. Sprgs. | 21,800 | 67¼ | 61⅝ | 67¼ | *5¾ |
| Ray Cons..... | 2,600 | 24⅛ | 23¾ | 24⅛ | *⅛ |
| R. I. & S. cm. | 8,500 | 93½ | 91⅝ | 93½ | *2¼ |
| R. I. & S. pf. | 100 | 101⅛ | 101⅛ | 101⅛ | —⅝ |
| S. Sheffield .. | 1,100 | 61¼ | 59½ | 61¼ | *¼ |
| Tenn. Cop.... | 5,800 | 19⅝ | 18 | 18⅝ | —½ |
| U. S. Stl. cm. | 304,800 | 114½ | 110¼ | 114½ | *3⅞ |
| U. S. Stl. pfd. | 2,100 | 110⅝ | 110 | 110½ | ..... |
| Utah Cop... | 1,400 | 81¾ | 80 | 81⅝ | *1¼ |
| **Railroads.** | | | | | |
| Atch. com. .. | 2,400 | 87 | 85⅞ | 87 | *1¼ |
| Atl. Coast L. | 200 | 97 | 96 | 96 | *⅞ |
| B. & O. ...... | 3,500 | 56⅝ | 54½ | 56¼ | *1¼ |
| B. R. T....... | 1,600 | 39¾ | 39 | 39 | —½ |
| Can. Pac. .... | 28,600 | 172⅞ | 157 | 172½ | *16 |
| C. & O. ...... | 2,000 | 58⅞ | 57⅝ | 58⅞ | *1⅝ |
| Chi. G. W.... | 200 | 7⅜ | 7½ | 7⅜ | .... |
| Chi. G. W. pfd | 100 | 24½ | 24 | 24¼ | —½ |
| CMStP. com.. | 33,900 | 51 | 47⅝ | 50⅜ | *2⅞ |
| Chi. Northwest | 3,200 | 93½ | 92½ | 93½ | *¾ |
| CRI&P. ctfs.. | 10,900 | 26½ | 25 | 26½ | *1 |
| CRI&P pfd 7s. | 2,100 | 79 | 76½ | 78⅞ | *⅝ |
| CRI&P. 6s... | 3,500 | 67⅜ | 65⅝ | 67⅜ | .... |
| Del. & Hud... | 700 | 110½ | 109¾ | 110 | .... |
| Erie com. ... | 2,600 | 15¾ | 15 | 15⅝ | *¾ |
| Erie 1st pfd.. | 1,200 | 32½ | 32 | 32½ | *½ |
| Erie 2d pfd.. | 300 | 23½ | 23 | 23½ | —⅝ |
| Frisco .... .. | 700 | 11¾ | 11 | 11 | —¾ |
| G. North. pfd | 1,600 | 93 | 92 | 93 | —½ |
| Ill. Cen. ...... | 200 | 95⅝ | 75½ | 95½ | —½ |
| K. C. So. com | 800 | 18⅞ | 18¼ | 18¼ | —¼ |
| Leh. Val. Ry. | 100 | 59¾ | 59 | 59¾ | *¾ |
| L. & N....... | 300 | 116 | 114⅝ | 116 | *½ |
| MStP&SSM. .. | .... | 92⅝ | 89⅝ | 92⅝ | .... |
| MKT. com... | 100 | 5¼ | 5¼ | 5¼ | —¼ |
| MK&T. pfd... | 200 | 9½ | 9½ | 9½ | —⅝ |
| Mo. Pac. ... | 2,600 | 24⅝ | 23½ | 24¼ | *½ |
| Mo. Pac. pfd. | 1,000 | 57½ | 55½ | 57½ | *1½ |
| N. O. T. & M. | 200 | 19½ | 19½ | 19½ | *½ |
| N. Y. Cen.... | 7,200 | 74¾ | 72½ | 74¾ | *1¾ |
| N.Y., N.H.&H. | 67,100 | 44½ | 42 | 44½ | *3⅝ |
| N. & W. ... | 3,600 | 108 | 106¼ | 108 | *1½ |
| North. Pac. .. | 3,900 | 90¾ | 89⅝ | 90½ | *¾ |
| Penn. ....... | 4,800 | 44⅛ | 43⅝ | 44⅛ | *⅝ |
| Pitts. & W. Va. | 7,500 | 37¼ | 35½ | 37¼ | *1⅝ |
| Reading com.. | 23,100 | 91⅝ | 89 | 91⅝ | *2 |
| Sou. Pac. ... | 8,100 | 88¾ | 86⅜ | 88¾ | *1⅞ |
| Sou. Ry. com | 9,800 | 24 | 23 | 24 | *¼ |
| Sou. Ry. pfd.. | 3,200 | 64½ | 63¼ | 64½ | *1¼ |
| U. P. com.... | 27,600 | 128 | 123⅞ | 128 | *3⅞ |
| Wabash, W. I. | 1,100 | 10 | 9⅝ | 9⅞ | *¼ |
| Wabash P. A. | 5,000 | 40 | 38 | 40 | *1½ |
| Wabash pfd. B. | 500 | 24½ | 24 | 24½ | ..... |
| Western Md. . | 200 | 15 | 14¾ | 15 | *¼ |

*Increase. —Decrease. ..Unchanged.
Total sales for the week, 1,325,500 shares.

## CERTAIN-TEED COMMON IN DEMAND ON EXCHANGE

ST. LOUIS CLEARING HOUSE STATEMENT.

| | Clearings. | Balances. |
|---|---|---|
| Yesterday | $18,320,114 | $4,385,404 |
| Friday | 25,297,555 | 6,920,302 |
| Thursday | 22,973,276 | 5,093,724 |
| Wednesday | 25,123,793 | 6,706,697 |
| Thursday | 24,793,106 | 5,754,741 |
| Previous week | 23,147,491 | 5,387,211 |
| Last week | 23,147,491 | 5,387,211 |
| Last month | 17,290,691 | 1,810,232 |
| Last year | 16,956,998 | 2,981,586 |
| 1916 | 13,541,047 | 2,242,147 |
| Week's totals: | | |
| This week | 145,314,552 | 34,341,765 |
| Last week | 167,963,011 | 38,378,538 |
| Prev. week | 150,318,440 | 30,987,787 |
| Last year | 122,934,319 | 26,053,416 |

Trade was fairly active at the week-end session of the Stock Exchange yesterday, with prices ruling generally lower. Certain-teed common was the most active issue selling at sharp declines. National Candy common sold unchanged from Friday's call at $40. Ely-Walker common was in good demand atf $102. United Railways issues were quiet and unchanged.

REGULAR SESSION. CLOSING QUOTATIONS.

| | Bid. | Asked. |
|---|---|---|
| Boatmen's Bank | 102¾ | 103¾ |
| Mississppi Val. Trust | ..... | 275 |
| St. L. Union Trust | ..... | 300 |
| United Railways com. | ..... | 2½ |
| do pfd. | 11½ | ..... |
| do 4s | 49⅞ | 50¼ |
| A., G. & St. L. 5s | ..... | 70 |
| Fulton Iron pfd. | 100 | ..... |
| Kinloch L.-D. Tel. stock | ..... | 83¼ |
| Certain-teed com. | ..... | 30 |
| do 2d pfd. | ..... | 76 |
| Ely & Walker com | 101½ | 105 |
| do 2d pfd. | 80 | 82 |
| Inter. Shoe com. | 97 | 99¼ |
| Brown Shoe com | 65½ | 67 |
| Cent. Coal & Coke com | ..... | 61 |
| Granite Bi-Metallic | 42½ | 47½ |
| Hamilton-Brown | 129½ | 131 |
| Independent Brew 1st pfd. | 6½ | ..... |
| Laclede-Christy | ..... | 50 |
| National Candy com | 39¾ | 40 |
| Wagner Electric | ..... | 140 |
| Missouri Electric Lt. 6s | 100 | ..... |
| Miss. R. & Bonne T. 5s | 94 | ..... |

SALES BETWEEN SESSIONS.
10 Certain-teed common at 30.

REGULAR SESSION.
5 Certain-teed first preferred at 84.
10 Certain-teen common at 30.
10 Certain-teen common at 30.
2 Certain-teed common at 30.
10 National Candy common at 40.
15 National Candy common at 40.
10 Ely-Walker common at 102.
5 Ely-Walker common at 102.

### Bank Statement

NEW YORK, Aug. 24.—The actual condition of Clearing House banks and trust companies for the week shows that they hold $59,355,230 reserve in excess of legal requirements. This is an increase of $29,281,150 from last week. The actual statement follows:

Actual condition—Loans, discounts, etc., $4,460,004,000; decrease, $55,414,000. Cash in own vaults member Federal reserve banks (A), $98,510,000, increase $1,319,000; reserve in Federal reserve bank of member banks $522,225,000, increase $33,103,000. Reserve in own vaults, State banks and trust companies (B) $11,259,000, decrease $281,000. Reserve in depositaries State banks and trust companies $8,007,000, decrease $215,000. X—Net demand deposits $3,637,169,000, increase $25,533,000. Net time deposits $160,598,000, decrease $1,216,000. Circulation $35,806,000, increase $213,000. Specie included in (A) and (B) $61,412,000. X—United States deposits deducted, $308,351,000.

Aggregate reserve, $541,491,000. Excess reserve, $59,355,230; increase, $29,281,150.

Summary of State banks and trust companies in Greater New York, not including Clearing House statement: Loans, discounts, etc., $734,990,400, decrease $8,337,500. Gold $10,633,200, decrease $151,800. Currency and bank notes $14,065,600, decrease $41,900. Deposits with Federal reserve bank New York, $55,813,700, decrease $2,968,400. Total deposits, $775,415,000, decrease $19,672,500. Bank cash in vault, $14,126,100. Trust companies, cash in vault, $65,876,400.

**Maximum Price on Zinc.**

WASHINGTON, Aug. 24.—Twelve cents per pound as the maximum price on grade A zinc will be continued on deliveries between Sept. 1 and Jan. 1, 1919, under an agreement announced today by the War Industries Board. The price at point of delivery is to be the East St. Louis price plus the freight.

VEALS—Choice, 100 to 140 pounds, at 16½c per pound; 165 to 180 pounds, 15@16c; 185 to 200 pounds, 15@16c; as well as all thin and underweight at 6½@10½c, according to quality. Sheep at 7c to 9c; bucks, 5@8c; spring lambs, 7@15c per pound, according to quality.

## New York Bond Sales

| | | |
|---|---|---|
| 2,000 | Liberty 3½s | at 102.48 |
| 35,000 | Liberty 4s | at 93.94 |
| 5,000 | Liberty 3½s | at 102.40 |
| 5,000 | Liberty 4¼s | at 9396 |
| 5,000 | Liberty 3d 4¼s | at 94.04 |
| 5,000 | Paris 6s | at 92½ |
| 3,000 | C. B. & Q. 4s | at 93⅞ |
| 10,000 | Liberty 3½s | at 102.44 |
| 10,000 | Liberty 4¼s 3d | at 95.02 |
| 10,000 | Anglo 5s | at 94⅛ |
| 2,000 | Bordeaux 6s | at 95 |
| 5,000 | Liberty 1st 4s | at 94.26 |
| 50,000 | Liberty 4¼s | at 93.88 |
| 10,000 | Liberty 4¼s 3d | at 95.06 |
| 5,000 | Liberty 3½s | at 102.46 |
| 20,000 | Liberty 4¼s | at 93.94 |
| 3,000 | Liberty 4¼s | at 93.86 |
| 170,000 | Liberty 4¼s 3d | at 95.08 |
| 100,000 | Liberty 4s | at 93.86 |
| 5,000 | Standard 7s | at 92⅝ |
| 50,000 | Liberty 4¼s | at 83.82 |
| 50,000 | Anglo 57s | at 95 |
| 3,000 | Liberty 1st 4¼s | at 94 |
| 25,000 | Anglo 5s | at 95 |
| 5,000 | Un Wdm. (1921) | at 95 11-16 |
| 5,000 | Liberty 4¼s | at 93.86 |
| 1,100,000 | Liberty 4s | at 93.86 |
| 2,000 | Lyons 6s | at 95¼ |
| 3,000 | French 5½s | at 99½ |
| 25,000 | Liberty 3d 4¼s | at 95.08 |
| 3,000 | N. Y. Cen. 6s | at 94 |
| 100,000 | Liberty 3d 4¼s | at 95.02 |
| 5,000 | Liberty 3½s | at 102.38 |
| 5,000 | Liberty 1st 4¼s | at 94.26 |
| 10,000 | Un. K. 5s | at 95 11-16 |
| 10,000 | Liberty 4¼s, 3d | at 94.98 |
| 5,000 | Liberty 4s | at 93.76 |
| 2,000 | Un. K., 1919 | at 98 13-16 |
| 100,000 | Liberty 3½s | at 102.38 |
| 2,000 | Un. K., 1921 | at 95¾ |
| 2,000 | N. Haven 6s | at 88 |
| 25,000 | Liberty 3½s | at 102.34 |
| 10,000 | Paris 6s | at 92⅝ |
| 10,000 | Liberty 4¼s, 3d | at 94.92 |
| 2,000 | Sinclair War 7s | at 96 |
| 25,000 | Liberty 4¼s | at 93.64 |
| 5,000 | Lyons 6s | at 95¼ |
| 5,000 | Liberty 4s | at 93.74 |
| 5,000 | Liberty 1st 4s | at 94.26 |
| 50,000 | Liberty 3½s | at 102.36 |
| 5,000 | Liberty 4¼s, 3d | at 94.90 |
| 2,000 | S. P. cv. 4s | at 79.¼ |
| 2,000 | Rug. 5s | at 80 |
| 3,000 | Lake Shore 4s, 1928 | at 85¼ |
| 115,000 | Liberty 3½s | at 102.40 |
| 180,000 | Liberty 4s | at 93.86 |
| 5,000 | M. P. G. M. 4s | at 57¾ |
| 5,000 | C. O. C. F. cv. 5s | at 81 |
| 3,000 | Liberty 4¼s | at 93.72 |
| 2,000 | Un. K., new, 1919 | at 99 11-16 |
| 10,000 | Liberty 3½s | at 102.34 |
| 5,000 | N. Orleans, Tex. 6s | at 92¾ |
| 5,000 | Marine 6s | at 98¾ |

## COTTON MARKET OFF $8 A BALE IN NEW YORK

NEW YORK, Aug. 24.—Reports of good rains in the Southwest served to strengthen the reactionary sentiment which in any event would have been natural after yesterday's sensational advance in the cotton market.

Selling was general and there was a break of approximately $8 per bale in prices, with October contracts selling off to 33.05c or 175 points below last night's close and 185 points under the high record of yesterday.

The market closed at the lowest level of the day, with the tone easy at a net decline of 150 to 175 points.

December sold off to 32.60 and Jan. to 32.30c, with active months generally showing net losses of 150 to 175 points. The most general feeling appeared to be that the rains had come too late to prevent very low end-August condition figures.

According to private authorities the prospect is that the official report will be in the neighborhood of 56c, and Memphis reported a belief that there the crop indication would be as low as 11,500,000 bales.

These features, however, were considered discounted by many traders, while the fear of further deterioration in crop prospects was relieved by the break in the Southwestern drouth.

There were also reports of increased spot offerings from the Southwest, but the decline was most generally attributed to the improved crop situation and the weaker technical position after yesterday's advance of nearly 3 cents per pound.

Cotton spot quiet; middling, 35.15c.

Cotton futures closed weak: October, 33.05c; December, 32.60c; January, 32.30c; March, 32.80c; May, 33.06c.

### New York Money.

NEW YORK, Aug. 24.—Mercantile paper, 6; sterling 60-day bills, 4.72¾; commercial 60-day bills on banks, 4.72; commercial 60-day bills, 4.71¾; demand, 4.75½; cables, 4.76 9-16. Francs, demand, 5.61; cables, 5.60. Guilders, demand, 51; cables, 51¼. Lires, demand, 7.51; cables, 7.50. Rubles, demand, 13½; cables, 14, nominal. Mexican dollars, 78c. Government bonds, strong. Railroad bonds, firm.

**Closing Chicago Stocks.**

Reported by G. H. Walker & Co., 307 North Fourth street.

American Can com., 47¼ bid; Am. Shipbuilding, 134; Comw. Edison, 103; Cudahy, 102¼; Diamond Match, 111; Quaker Oats, 245; do pfd., 93; Sears-Roebuck, 140; Stewart Warner, 58; Swift & Co., 117; Tool, 69; Carbide & Carbon, 58¼; Wilson & Co., 59.

## CORN MARKET OFF 8 CENTS; OATS STEADY

### Weather Is the Prime Factor in the Week's Speculation.

The corn market here last week was nervous over the weather. Prices advanced at first on realization of the withering effect on the unbroken sunshine in Kansas and the Southwest. Estimates were cut in two of the Government's estimate for the Kansas crop.

At the top of the bullish drive, September options touched $1.66¼ and October $1.67.

The bulge brought out the inevitable profit-taking and yesterday, the breaking of the drouth accelerated the reaction and at the bottom prices were 8c to 9c under the best of the week.

The return of Mr. Hoover from Europe was a late development which the bears claimed for their own, maintaining that he is certain to modify the wheat substitute rule in a way which would decrease the demand for corn products.

There was an undertone of strength in the oats market despite the fact that prices generally trailed after corn. The range, however, was narrowed about 2¼ cents for the week and the net result was practically unchanged for the week.

**St. Louis Cash Grain.**

Cash corn was 5c lower and slow sale yesterday.

Cas hoats 1c to 1½c off and quiet.

Quote No. 1 red wheat, $2.24@2.24½; No. 2 red winter, $2.21@2.23; No. 3 red winter, $2.17@2.20; No. 4 red winter, $2.21½; No. 5 red winter, $2.12; No. 1 hard, $2.24@2.24½.

Quote No. 3 yellow corn, $1.72; No. 4 yellow, $1.60; No. 5 yellow, $1.55; No. 6 yellow, $1.50; sample, $1.43.

Quote No. 3 white oats, 71@71½c.

### Cash Grain Elsewhere

KANSAS CITY, Mo., Aug. 24.—Cash wheat unchanged to ½c lower; No. 1 hard, $2.19@2.23; No. 2, $2.15½@2.19; No. 1 red, $2.18@2.18½; No. 2, $2.15½@2.16. Corn—3c to 5c off; No. 2 mixed, $1.86@1.88; No. 3, $1.83@1.85; No. 2 white, $1.92@1.96; No. 3, $1.88@1.92; No. 2 yellow, $1.84@1.87; No. 3, $1.81@1.84. Oats—½c to ¾c lower; No. 2 white, 73½c; No. 2 mixed, 72½@73c. Rye, $1.67@1.70. Kaffir and Milo maize, $3.43@3.48. Hay unchanged. Receipts of wheat, 330 cars.

CHICAGO, Aug. 24.—Corn: Nos. 2, 3 and 4, nominal. Oats—No. 3 white, 70¾@71¼c; standard, 70¾@71½c. Rye, No. 2, $1.70@1.71. Barley, $1.07@1.15. Timothy, $6@8.75. Clover, nominal. Pork, nominal. Lard, $26.60. Ribs, $24@24.75.

### Butter, Eggs and Poultry.

NOTE.—Quotations herewith represent store and terminal prices obtained by commission merchants. Orders and extra fancy stock higher.

EGGS—Fresh first, refrigerator chilled, 36c; do firsts, loss off, 39c; current receipts, 26@32c; seconds, 20@25c; returned cases 1c less.

BUTTER — Creamery, extras, 46¼c; firsts, 42@43c; seconds, 38@40c; ladles, 35c; packing stock, 32c.

OLEOMARGARINE—Table grades (in prints); No. 1, 31c per pound; No. 2, 30c; No. 3, 28½c; bakers' special (in tubs), 23½c; bakers' pastry, 24c.

LIVE POULTRY—Fowls (hens), 25¼c; cocks, 20c; spring chickens, 27c; turkeys (hens), 35c; toms, 32c; ducks, old, 23c; ducks, young, 23c; geese, young, 16c; geese, old, 14c. Guinea chickens, per dozen, $5@6; young guineas, 1½ pounds and over, $7.50.

CHEESE—Per pound: Northern—Twins, 25½c; singles, 25½c; long horns, 27c; daisies, 26c; Y. A., 26½c; prints, 27c; limburger, 27c; Swiss, No. 1, 48c; brick, 28½c; all inferior quality less.

### Vegetables.

NEW POTATOES—Home-grown bulk from farmers' wagons, $3@3.05 per 100 pounds, according to quality. Minnesota early Ohio, $3 to $3.25.

ONIONS—Iowa and Indiana sound red globes, $2.50@2.75; off stock discounted according to quality and condition; North Missouri red at $1.40 to $1.75 for small to $2.25 @2.50 for medium sized.

TOMATOES—Home-grown ripes, 40c to $1.25 per bushel box loose; 20@25c for catsup stock. Yellow plum tomatoes, 50c per chip basket and $1.25 per bushel box loose.

CABBAGE—Bulk Northern, $60 to $65 per ton delivered. Kraut stock, $25@30; home-grown, 2c per pound.

### Fruits.

APPLES—No. 1 jonathan, orange pippin, maidenblush, summer queen and Wolf River at $6 to $7.50, shackleford at $4.50 to $6; immature varieties such as baldwins, greenings, king david, grimes golden and all No. 2 apples at $3 to $5.

WATERMELONS—Jobbing sales, $2 to $3.25 per 100 pounds, according to size.

CANTALOUPES—Colorado Rockyfords, standards, $2.50, and flats at 80c to 90c. California (Turlock)—standard 36s at $2 to $2.25; pony crates at $2.

### Produce Elsewhere

NEW YORK, Aug. 24.—Butter firm; receipts, 9004 tubs; creamery higher than extras, 47@47½; extras (92 score), 46½c; firsts, 44@46c; packing stock, current make, No. 2, 35c. Eggs—Irregular; receipts, 20,748 cases; fresh gathered extras, 50@52c; fresh gathered regular packed extra firsts, 47@49c; do firsts, 43@46c. Cheese firm; receipts, 356 boxes; State whole milk flats fresh specials, 26½@26¾c; do average run, 26@26¼c. Poultry—Live, firm; chickens and broilers, 35@36c; fowls, 34@35c; old roosters, 25c; turkeys, 28@30c; dressed steady and unchanged.

CHICAGO, Aug. 24.—Butter—Firm; creamery extras, 45c; firsts, 42@44½c; seconds, 40½@41½c; standards, 44¾@45c. Eggs—Unchanged. Potatoes—Unchanged; receipts, 35 cars. Poultry—Fowls, 26@28½c; springs, 28½c.

KANSAS CITY, Mo., Aug. 24.—Butter and poultry unchanged. Eggs—Firsts, 39c; seconds, 37c.

Damp Walls and Wet Cellars
"Ranetite" Preparations Make Them Absolutely Dry.
Ask your paperhanger, tuck pointer or dealer about it or call
Missouri Damp & Waterproof Co.
808 Times Bldg. Olive 2386

SUMMER RESORTS

Travel with the satisfaction of knowing that the travel funds on your person are Safe Against Loss. Carry
American Express Travelers Cheques
Sold in denominations of $10—$20—$50—$100—$200
Ask for them at American Express Offices or at Banks

## GRAIN MARKETS

### SATURDAY'S COMPARATIVE FUTURE QUOTATIONS.

Reported by St. Louis Merchants' Exchange.

ST. LOUIS, Aug. 24.

| | Opening. | High. | Low. | Close. | Close Friday. | Close Last Year. |
|---|---|---|---|---|---|---|
| **AUGUST CORN** | | | | | | |
| St. Louis | 167⅛ | 167⅛ | 165½ | 165½a | 169⅝a | ........ |
| Chicago | 160⅛ | 160⅛ | 157⅝ | 157⅝ | 160⅛ | ........ |
| **SEPTEMBER CORN** | | | | | | |
| St. Louis | 164 | 165⅛ | 161⅞ | 162⅜a | 165⅞ | ........ |
| Chicago | 160½@¼ | 161 | 157½ | 158¼@¼ | 161⅛@¼ | ........ |
| Kansas City | 167½ | 167½ | 165⅛ | 165¼a | 167⅞a | ........ |
| **OCTOBER CORN** | | | | | | |
| St. Louis. | 164 | 165⅛ | 162a | 162⅜b | 165⅝ | ........ |
| Chicago. | 162½@161⅝ | 162⅝ | 159½ | 160⅛ | 163⅜@¼ | ........ |
| Kansas City. | 165⅝ | 165½ | 163 | 163⅜a | 165⅛a | ........ |
| **AUGUST OATS** | | | | | | |
| Chicago. | 71 | 71 | 70½ | 70⅝b | 71@71⅛ | ........ |
| **SEPTEMBER OATS** | | | | | | |
| St. Louis. | 73 | 73⅛b | 72¼a | 72⅜b | 73@73⅛a | ........ |
| Chicago. | 71⅛@⅜ | 71⅞ | 70⅜ | 70⅞@71 | 71⅜@½ | ........ |
| **OCTOBER OATS** | | | | | | |
| St. Louis. | ........ | 73⅞ | 73¼a | 73¼a | 73⅝ | ........ |
| Chicago. | 73@73¼ | 73⅝ | 72 | 72⅜@⅛ | 73@73¼ | ........ |

## CATTLE PRICES STRONG AT NATIONAL STOCKYARDS

NATIONAL STOCKYARDS, Ill., Aug. 25.

COMPARATIVE RECEIPTS

| | Last Wk. | Prev. Wk. | Last Yr. |
|---|---|---|---|
| Cattle | 26,000 | 25,200 | 37,400 |
| Hogs | 47,000 | 50,500 | 27,800 |
| Sheep | 19,800 | 17,800 | 18,000 |

The cattle market closed the week in a very satisfying condition. Virtually all classes of cattle, regardless of their quality and weight, closed with snap, at a strong price advance.

Steer cattle, both killers and stockers and feeder grades, closed generally 50c per cwt. higher, with all classes of cows, heifers, yearling butcher cattle, bulls and canner stuff, 50@75c higher.

Prime heavy beef steers are quoted at $18 to $18.75; good to choice, $17 to $18; medium to good, $14.50 to $17; common to medium weighty steers, $11 to $14; common light steers, $7 to $9; choice to prime fat yearling butcher cattle, 15.50 to $17; good to choice, $14 to $15.50; common to medium, $8 to $13; choice to fancy heavy beef cows, $11 to $13; good to choice, $9 to $11; medium to good, $8 to $9; cutters, $7 to $7.50; canners, $6.50 to $7. Good fat beef bulls, $11 to $13; heavy sausage bulls, $8.50 to $9.50; light sausage bulls, $6.50 to $7.50.

While receipts of sheep were 2000 heavier than the week prior, hardly enough to warrant a declining market, yet the lamb trade closed with a net loss of 50@75c per cwt. This was largely due to the fact that the increase in receipts was confined principally to lamb offerings.

Good to choice lambs are quoted at $16.25 to $16.75; medium kind of lambs, $15 to $16; best cull lambs, $11 to $11.50; light, skippy cull lambs, $5 to $10; fat bucks, $9; fat sheep, $12; canners, $5; strictly choice blackfaced breeding ewes, $14.50 to $15.50; medium kind of breeders, $12.50 to $14; old short solid mouthed ewes, $8 to $12, owing to quality; goats, $5.50 to $7.50; kid goats, $7.50 to $10.

There was a material improvement in the hog market compared with the week before. The advance on the strictly good weighty hogs averaged 35c per cwt. higher than yesterday's top, making $19.85, with a week ago Saturday the best hogs bringing $19.50. The biggest gain in price values has been on ipgs and half-fat hogs. These generally advanced $1 per cwt., with cases developing where there is a difference of $1.25 to $1.50 per cwt for the week.

Yesterday good to choice, 160 to 250 lb. hogs sold at $19.60 to $19.85; good to choice pigs, 130 to 150 lbs., $18.15 to $19; lighter weight pigs, $17.50 to $18.50; rough hogs, $17.50 to $17.75; while Southern pigs from peewees to 120 lb. realized $12 to $17.50.

Southern grades of hogs averaged fully 25@75c per cwt lower than the above quotations, while the week before they were selling 75c to $1.25 per cwt less than native swine.

### Chicago Provisions.

| | Open. | High. | Low. | Close. |
|---|---|---|---|---|
| **PORK.** | | | | |
| Sept. | $43.75a | ......... | ......... | $43.75a |
| Oct. | 43.95a | | | 43.95a |
| **LARD.** | | | | |
| Sept. | 26.70a | ......... | ......... | 26.70a |
| Oct. | 26.82 | 26.90 | 26.82 | 26.82a |
| **RIBS.** | | | | |
| Sept. | 24.62 | 24.75 | 24.60 | 24.65a |
| Oct. | 24.90 | 24.97 | 24.87 | 24.85 |

### Livestock Elsewhere

KANSAS CITY, Mo., Aug. 24.—Hogs: Receipts, 1500; steady to 10c lower; bulk, $18.50@19.40; heavy, $19@19.45; packers and butchers, $18.75@19.50; light, $18.50@19.40; pigs, $16.50@18. Cattle—Receipts, 600, including 300 Southerns; steady; prime fed steers, $17@18.25; dressed beef steers, $11@16.75; western steers, $10@14.50; southern steers, $7.50@14.25; cows, $6.50@12; heifers, $9@14.50; stockers and feeders, $7.75@14.50; bulls, $7@10.50; calves, $8@14. Sheep—Receipts, 1200; steady; lambs, $15.50@17.75; yearlings, $10.50@15; wethers, $10@13.50; ewes, $8@12.75; stockers and feeders, $6@18.

CHICAGO, Aug. 24.—Hogs: Receipts, 5000; left over, 3894; generally 10@15c higher than Friday's average; top, $19.90; bulk, $18@19.75; butchers, $19.10@10.90; packing, $17.75@18.90; light, $19.15@19.90; pigs, $18@18.50; rough, $17.40@17.75.

Cattle—Receipts, 2000; compared with week ago, steers above $18.25 stronger. The kind selling under $18 and butchers, canners and Western cattle are mostly 50@75c higher. Some medium steers are up a dollar. Feeders and calves, 25@50c higher. No quotations.

Sheep—Receipts, 5000; compared with week ago, killing lambs are 25@50c lower; with common natives showing greatest decline. Fat and feeding sheep, 50c@$1 lower. Feeding lambs and breeding ewes steady; no quotations.

EXCURSIONS

2 BIG EXCURSIONS EVERY DAY
ON THE BIG STEAMER
"SAINT PAUL"
The Queen of the Mississippi

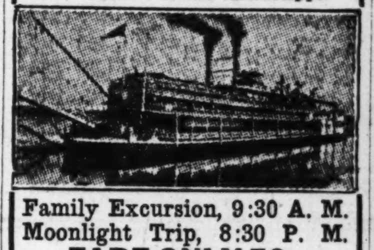

Family Excursion, 9:30 A. M.
Moonlight Trip, 8:30 P. M.
FARE ONLY 50c

LABOR DAY TRIPS
Two Big Excursions on Labor Day. 125-mile Family Trip up the river at 9:30 a. m., and Moonlight Dancing Trip at 8:30 p. m. Fare only 50c.
Streckfus Wharf, Ft. Washington Av.
Main 4770—Olive 2441—Cen. 1065
AUTOS PARKED FREE

FINANCIAL.

IF YOU
Have not subscribed to your full quota of
UNITED STATES WAR SAVING STAMPS
it is because YOU do not fully appreciate their value from the standpoint of investment.
War Saving Stamps represent a direct obligation—practically an I O U from the United States Government. they are as sound as currency—and almost as negotiable. The return on this very splendid security is almost as attractive as the average yield on speculative issues involving a degree of risk.
Buy your allotment today from your Broken — your Banker—or your Letter Carrier.
A.B.BENESCH & CO.
Central National Bank Building
ST. LOUIS, MO.
Olive 6180-6181. Central 1946.
Members:
Consolidated Stock Exchange of New York.

The Petroleum Industry
This branch of the world's commercialism is recognized as the most basic.
The success of this war will be due in a great measure to petroleum. The great era of reconstruction that must follow after peace has been won will be an era of petroleum.
Locomotion — propulsion — and forms of power generally have their source in oil. Every detail surrounding this master industry is plainly and authentically set forth in our Weekly Investment Summary. This booklet is indispensable to investors and traders, because of its authoritative and up-to-the-minute comment.
Write, phone or call for it today.
It will be sent to you free for the asking if you specify
Booklet B. E. C. 94.
A. B. Benesch & Company
Central National Bank Building.
SAINT LOUIS.
Olive 6180-6181. Central 1946.
Members Consolidated Stock Exchange of New York.

FINANCIAL.

THE TEN PAYMENT PLAN
Buy an Income Month By Month
Producing $1.00 for 43 Cents
Forty-three cents is the average cost of producing a dollar's worth of gold in the Transvaal.
Much Larger Profits
are sometimes made by companies mining copper, lead, zinc — also by oil producing companies.
Our Weekly Market Letter
gives the facts about such investment opportunities. It covers in its "Mining Section" the leading mining stocks each week. It tells about the ore or oil available, the management, transportation facilities, earnings, dividends, new developments and other facts essential to successful investment. It gives similar information about other leading stocks — let us mail you a sample copy free.
Write for letter SLP-29
E. M. Fuller & Co.
Members of Consolidated Stock Exch. of N.Y.
50 Broad Street, New York

U. S. Steel United Eastern
U. S. Steamship Kerr Lake
Wright Prod. & Ref.
We specialize in high-class dividend-paying stocks on easy monthly payments. Above mentioned carefully analyzed in Booklet 15 S. P., free upon request.
J. D. Sugarman & Co., Inc.
67 Exchange Pl., New York City

NO PROMOTIONS
We can tell you, honestly, which stocks are good to buy or sell. Our Curb Guide, Weekly Market Letter and our Partial Payment Booklet should be of interest to all investors.
Send for copies today free on request. Inquiries on all stocks invited.
L. LEVY & CO.
Stock Brokers.
25 Beaver St. New York

OIL DIGEST FREE
Write for our Oil Digest, giving valuable up-to-date information about Wyoming, Oklahoma and Kansas Oil Fields that every investor should have. Tells where you can buy or sell any oil stock.
C. W. SAVERY, Publisher
610 Denham Building, Denver, Colorado.

NEW HOME OF THE
PHOENIX FURNITURE COMPANY
8 Sample Floors
1226 OLIVE STREET
(Near Thirteenth Street)

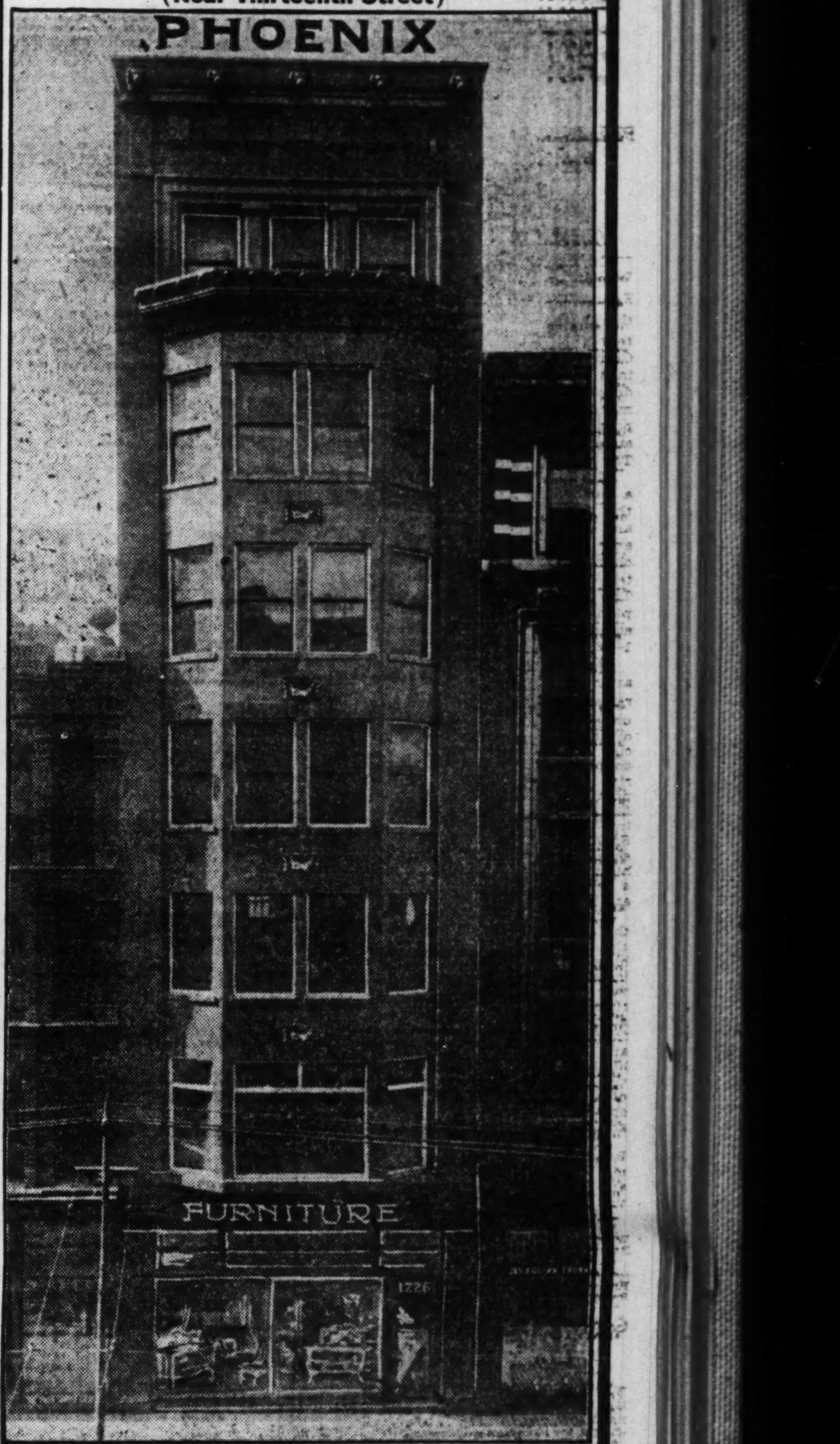


THE PHOENIX FURNITURE CO.
(Now at 1226 Olive St.)
Invites you to come in and inspect its wonderful line of House Furnishings. As a big inducement we offer the following extra specials for the opening sale.

Chifforobe —Special
Terms $2.00 Cash— Balance $2.00 Monthly
$18.75
Owing to a fortunate purchase of a large quantity of these Chifforobes we are enabled to offer our patrons a positive $25 value while stock lasts.

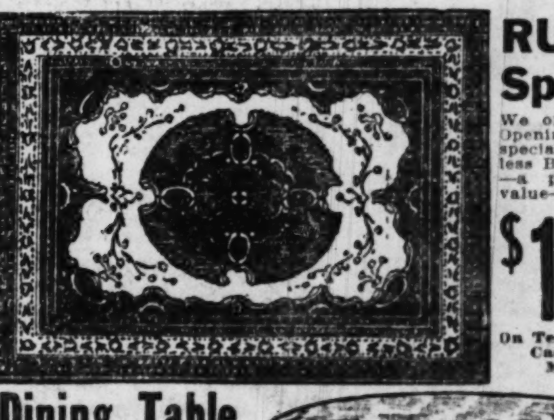

RUG Special
We offer in this Opening Sale a special 9x12 Seamless Brussels Rug—a positive $25 value—at
$19.75
On Terms of $2.00 Cash—$2.00 Monthly

Dining Table —Special
Here is a rare chance to buy a beautiful Dining-Room Table, nicely finished in golden oak. Must be seen to be appreciated. Regular $18.00 value at
$12.75
Terms $1.50 Cash $1.50 Monthly

ALL ARTICLES SOLD ON OUR LIBERAL CREDIT PLAN TERMS TO SUIT THE PURCHASER

Seven-Passenger TOURSTER

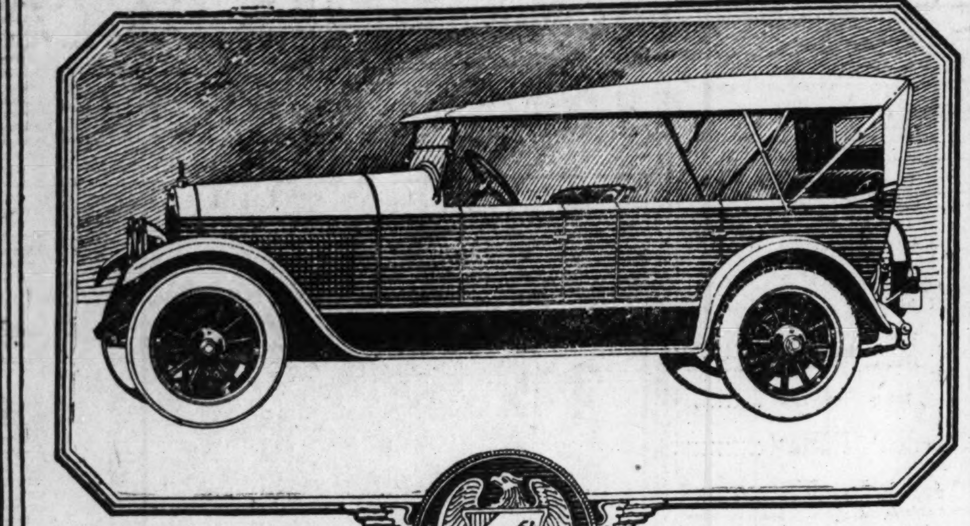

# The Cole Aero-EIGHT

Custom-made in appointments. Exclusively original in body designs. A triumph in mechanical engineering.

Double the range of performance
Half the cost of operation

Cole St. Louis Auto Co.
Central 2720 1507 Locust Street Olive 1706

COLE MOTOR CAR COMPANY, INDIANAPOLIS, U. S. A.

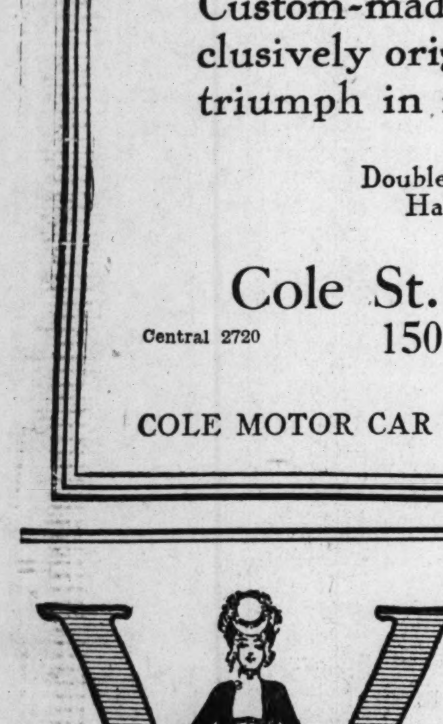

VOGUE

## $2 Invested in Vogue

*a tiny fraction of your loss on one ill-chosen gown*

## Will Save You $200

This year, above all others, when extravagance and waste are to be avoided, you should have Vogue at hand. For, now every woman must devote even more than her customary care to the selection of her wardrobe, so that not one hat, gown or wrap may remain unworn and its price wasted.

The gown you buy and never wear is the really expensive gown. Gloves, boots, hats, that miss being exactly what you want, are the ones that cost you more than you can afford.

VOGUE suggests that before you spend a single penny on new clothes, before you even plan your wardrobe, you consult its great Autumn and Winter Fashion numbers.

THESE ARE THE 9 NUMBERS OF VOGUE

WHICH YOU WILL RECEIVE FOR $2

*★Ten if you mail the coupon now*

**★Autumn Millinery — September 1**
Little hats and big hats; hats that take the veil and hats that choose the world; appropriate gowns, veils, and coiffures.

**Forecast of Autumn Fashions — September 15**
The earliest advance information from Paris on the new silhouette—saving you from the costliest of all errors: a wrong start.

**War Time Modes and Autumn Patterns — October 1**
First aid to the fashionable woman of not unlimited means who wishes to curtail her expenses without in the least sacrificing smartness.

**Paris Openings — October 15**
The combined fashion exhibits of Paris, sketched and described by Vogue's own artists.

**Winter Fashions — November 1**
Showing the mode in its winter culmination; hats, furs, frocks, accessories; what is worn and who wears it.

**Vanity Number — November 15**
Graceful touches that make the smart woman smart; where to get them and how to use them.

**Christmas Gifts Number — December 1**
Hundreds of gifts of distinction, ranging from $2 to $2,000, good in value; actually purchasable.

**Holiday Number — December 15**
Last minute gifts; decorations for the Christmas table; diversions for the holidays.

**Lingerie Number — January 1**
Fine linens for household and personal use; their choice, marking, and care.

**Motor and Southern Number — January 15**
Everything new in the motor world; where to go and what to wear in the South.

★SPECIAL OFFER

If your order is received immediately, we will start your subscription with the current Autumn Millinery Number—thus giving you ten numbers of Vogue instead of nine without any extra charge.

Since the additional copy must come out of a small supply on hand to meet the demand for this big special number we cannot guarantee being able to send it unless your card is mailed immediately.

In the next few months, during the very period in which Vogue's special Fashion Numbers appear, you will be selecting your entire wardrobe for the coming Autumn and Winter, and spending hundreds of dollars for the suits, hats, gowns and accessories that you select.

Consider then, that for $2, a tiny fraction of your loss on one ill-chosen hat or gown, you may secure ten issues of Vogue—an assurance of valuable and new ideas and an insurance against costly failures.

### Don't Send Money

You need not bother to enclose a cheque or even to write a letter. The coupon opposite will do, and is easier and quicker. With one stroke of the pen, you will solve your entire clothes problem.

VOGUE, 19 West 44th Street, New York City

Send me NINE numbers of Vogue, beginning with the Forecast of Autumn Fashions Number, and I will remit $2 on receipt of bill. It is understood that, if this order reaches you in time, you will send me a copy of the Autumn Millinery Number, without extra charge, making TEN numbers in all.

Name.............................. (Please write name very plainly)
Street..............................
City..............................
State..............................
SLPD-8-25-18

[Regu]lar subscription price $5 a year (24 issues).

# City News in Brief

## ANNOUNCEMENTS

**A "patriotic moonlight excursion"** will be given by the Young Men's Thrift Club, Tuesday evening, on the Majestic. The proceeds will be invested in Thrift Stamps.

**The Children of America Loyalty** League will have a rally Friday, at 2 p. m., at the New Delmar Theater on Delmar boulevard near King's highway.

**Mrs. Theodore Benoist, chairman** of the Woman's Liberty Loan Organization, has called a meeting for Wednesday afternoon at 2 o'clock, at the Statler Hotel, of representatives of women's organizations to organize for floating the Fourth Liberty Loan among the women of St. Louis.

**The Scullin Steel Co. will hold its** annual picnic on Labor Day at Fern Glen, and has made arrangements to accommodate 2000 employes there. The company's workers will hold their outing at Ramona Park. The Scullin Drum and Bugle Corps will be on hand. The company announces that it will furnish its drum and bugle corps free for any patriotic meeting or demonstration.

**Selden P. Spencer and the Rev.** Paul Langhorst, pastor of Salem Evangelical Church, will speak at the annual picnic to be given at the St. Louis Protestant Orphans' Home, St. Charles Rock road, on Aug. 8. Proceeds of the picnic will go toward the support of the home, which is open to orphans of all denominations.

**Under the auspices of the St.** Louis Citizens' Dry Alliance, F. W. Corbett of Michigan will make seven addresses at various churches in St. Louis this week. Prof. J. A. Carroll will sing at each meeting. The meeting tomorrow will be at 8 p. m., at Lafayette Park Baptist Church, Lafayette and Mississippi; Tuesday's meeting at Fry Memorial M. E. Church, Clifton and Elizabeth, at 8 p. m., and Wednesday's meeting at Grand Avenue M. E. Church, 3217 South Grand avenue, at 8 p. m.

## MISCELLANEOUS

**M. Schneiderhahn of 1129 South** Seventh street, a sculptor, has just completed a portrait medallion, life size, of Gen. Pershing, which is on exhibition at his studio.

**The women of Bena Kaiba Society** had charge of the Little White House in front of the Federal Building yesterday. The principal address was by Mayor Kiel. The sales of the day amounted to $13,560.

**Hope Lodge, No. 186, Knights of** Pythias, voted to purchase $100 worth of War Savings Stamps, in honor of "Pershing day." There are 32 members of the lodge in military service.

**The Thrift Stamp booth at Vandervoort's** will be in charge of the Women's Benefit Association of the Maccabees, under the direction of Mrs. May C. Sommers, Great Commander of Missouri, for Pershing day, tomorrow.

**All the surgical dressings and** other workshops under jurisdiction of the St. Louis chapter of the Red Cross will be closed Monday, Sept. 2, on account of Labor Day.

**An exhibit of shoes commonly** worn in the countries of South America and the Far East, which will indicate to manufacturers seeking those markets what lasts they must provide, will be shown at the St. Louis office of the Bureau of Foreign and Domestic Commerce, 402 Third National Bank Building, for one week beginning Monday. The exhibit was collected by the United States Government.

**Dr. Adrien Bleyer of 4341 Washington** boulevard is in New York and will sail in a few days for France under the American Red Cross, where he will be associated with Dr. William Palmer Lucas in the Infant Welfare Division. Dr. Bleyer has lived in France and speaks the language, he is Instructor in Diseases of Children at Washington University Medical School and advisor to the St. Louis Health Department in matters pertaining to the municipal care of infants. He will return to private practic after one year.

## PARK, SHENANDOAH AND KING'S THEATERS TO OPEN

The Park Theater, Delmar boulevard and Hamilton avenue, and the Shenandoah Theater, on South Grand avenue, will open today as moving picture houses, and the King's Theater, on King's highway, will open tomorrow as a vaudeville house.

The Park and Shenandoah will run from 7 to 11 every night, with Saturday matinees at 3, and will run continuously from 2 to 11 p. m. Sundays. Prices will be 10 and 20 cents at the Park, and 10 and 15 cents at the Shenandoah. The opening film at the Park will be "Lest We Forget," an eight-reel production featuring Rita Jolivet, and showing the tragedy of the Lusitania. This will run through Tuesday. At the Shenandoah, for the first three days, "A Burglar for a Night," featuring J. Warren Kerrigan, will be shown.

The vaudeville booked at the King's will be supplied by the Western Vaudeville Managers' Association. The opening bill will include Lillian Kingsbury, Ned Dano & Co. in "The Coward;" Dedie Veldie Company, presenting Charlie Chaplin comic capers; Nick Basil and Dick Allen in "Recruiting;" Nowatt & Mullen, "The Sunbrite Pair," and Bill Robinson, the dark cloud of joy, with a screen weekly and a film comedy. Guido Vogel will direct the orchestra.

# Six Weeks of Touring Weather Ahead

From now until the first traces of frost appear is the ideal time of the year for a tour by motor. Cooler weather, beautiful scenery, good roads, all offer to the car owner wondrous opportunities for a delightful outing amid the beauties of Nature.

At Field-Lippman's the tourist will find everything needed to make the trip more delightful. Visit our touring supply department—stocks are still complete, every article is specially priced, in most cases at figures far below next season's prices. Now is the time to take advantage of these prices and complete your touring equipment.

## Goodyear Tires
### Tubes Accessories

GOOD YEAR Service Station
Reg. U.S. Pat. Office

Buy tires that are daily proving their economy — tires that thousands of motorists today concede to be the utmost in quality. Goodyear on a tire or tire accessory is a pledge of built-in mileage, a symbol of never-changing high quality. Once you put them on your car, their use becomes a habit. This store as the exclusive downtown Goodyear Service Station, maintains a large stock of Goodyear tires, tubes and accessories at all times. Come in and let us tell you about Goodyear.

## American Kampkook

A splendidly made two-burner gasoline stove, gives a very hot flame, is a real cooker. The most efficient camp stove ever made. Requires little fuel, weighs little, folds compactly, carried like a suit case. Sold regularly at $7.50. Special ........ $5.95

## Veedol Oils

No higher quality motor oil is produced than Veedol, yet it is by far the most economical oil you can use. No oil lasts as long, none contains less carbon. Subject to stock on hand, we are selling considerably below the market price.

½-gallon can.......... 65c
1-gallon can.......... $1.20
5-gallon can.......... $5.00

## Wittman Auto-Kamp

A compact, lightweight, durable bed and tent outfit which is unfolded from the running board. Bed is of heavy canvas, strongly braced. Tent is made of balloon silk, completely enclosed, two screened windows. Complete with dust and water-proof carrying bag. Specially priced while a few last.
$81.25 outfit for 2 people, now...$57.25
$137.75 outfit for 4 people, now..$86.75

## Hawkeye Refrigerator Basket

Keeps foods and drinks cold, fresh and appetizing. Puts zest into outings, pays for itself in comfort. Strongly made of green willow, insulated with wool, and has rustproof lining.

$5.50 size, now...$ 4.20
$ 6.75 size, now...$ 5.75
$ 8.50 size, now...$ 7.15
$10.75 size, now.. $ 8.60
$15.25 size, now...$11.50

Get Our Prices on Auto Supplies, Touring Supplies, Camp Goods, Tools.

FIELD LIPPMAN AUTO SUPPLIES
(Division of Field-Lippman Piano Stores)
1120-22 OLIVE ST.
1837

FIELD-LIPPMAN
Road Report No. 15
SPECIAL

As it is impossible at the time of going to press to determine the extent of Saturday's heavy rain, we are unable to give satisfactory information in Sunday's Post-Dispatch.

The road news printed in Saturday's Globe-Democrat is qualified by the above. Monday we will be able to inform all inquirers about road conditions near St. Louis.

*To Travel Safely Ask Us About Road Conditions.*

FIELD-LIPPMAN'S
Free Touring Information Bureau

Macky

# Gentlemen's Wardrobe

$18.65

*$1.50 Down $1.50 a Month*

—made in the oak finish, highly polished. —it has large drawers, hatbox and a spacious wardrobe. —exactly suited to the needs of men who wish to keep all clothing within easy reach. —the chifforobe is amply large and will hold five suits.

Macky

## Room-Size Brussels Rugs

—the patterns are unusually attractive and the colors are perfectly blended. —the rug has delighted many thousands of our customers........ $16.85
$3.00 MONTHLY.

Macky

## Columbia Grafonola

Every Columbia Grafonola and every Columbia Record in this shop is new. You'll never get secondhand machines or records here.

$6.90

Will place in your home a new Columbia Grafonola—style E—and 12 Columbia selections of your own choice. The total value is $80.10. TERMS TO SUIT— NO INTEREST

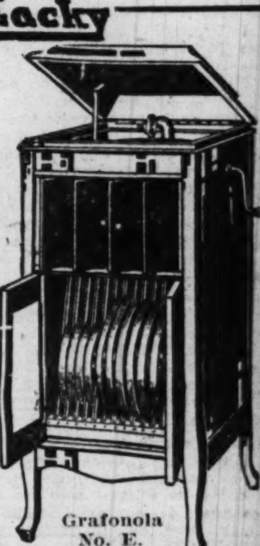

Grafonola No. E.

## 3 ROOMS FURNISHED COMPLETE $119.50 TERMS— $2.00 WEEKLY

Macky

## STEEL RANGE

—beyond the question of doubt, this is the biggest value obtainable in St. Louis. —here is a standard steel range of guaranteed quality, reliable, dependable. —long years of experience in constructing high-class steel ranges for housewives have resulted in this perfect construction, and without exception, it is an unmatched value. —has every modern improvement, high sanitary base and a big massive model. —splendid cooker and baker.... $34.65

WEEKLY OR MONTHLY PAYMENTS
$5.00 ALLOWED FOR YOUR OLD STOVE

Our Stove Department is the largest in the City of St. Louis. We show over 20 different styles of Combination Ranges.

We SHOW THE COMPLETE LINE OF
*Buck's, Quick Meal, Moore's, Cole's and Many Other Standard Makes of Heaters and Ranges*

## SAMPLE REFRIGERATORS REDUCED 20%

Macky

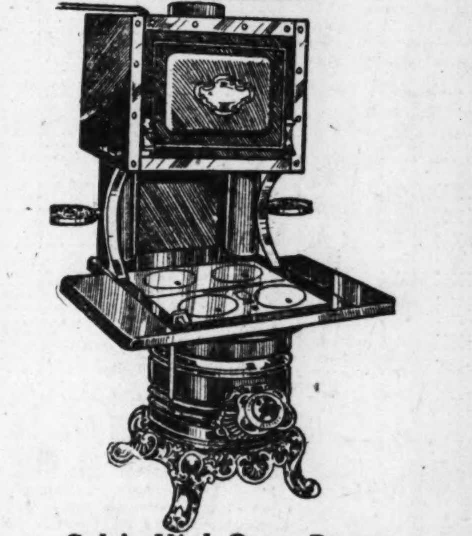

### Cole's High-Oven Range

Be Sure That You Get the Original (Cole's) High Oven—Beware of Imitations.

—equals the work of ranges which cost twice as much. —this new improved cooker and baker is a money-saver for you to use. —it will save fuel and will lessen your work. —it will keep fire overnight. —you have only one fire to give attention, two drafts to regulate. —let us show you its many good features.

*Weekly or Monthly Terms*

Macky

### KITCHEN CABINET

—this splendid Cabinet is made of oak and in the golden finish. —is large and roomy and well arranged—everything is within reach, making it a wonderfully convenient Cabinet. —it is a value that will make you open your eyes.................... $17.65
$2.50 MONTHLY.

## FLY SWATTERS EXTRA WELL MADE 2 for 5c

# Macky
1126-1128-1130 OLIVE ST.
FURNITURE CO.
OPEN SATURDAY UNTIL 9 P. M.

GREATEST WANT MEDIUM IN THE WORLD! MORE "WANTS" IN PROPORTION TO POPULATION IN ITS FIELD THAN ANY OTHER METROPOLITAN NEWSPAPER ON EARTH!

Our Motto: PUBLICITY, PROGRESS, PROFITS!

ST. LOUIS POST-DISPATCH

# Houses, Homes, Real Estate and Farm Lands

PART FOUR — ST. LOUIS, SUNDAY MORNING, AUGUST, 25, 1918. — PAGES 1—6B

INDEX


| Classification. | Page. | Classification. | Page. |
|---|---|---|---|
| AGENTS' RENT LISTS | 2 | EXCHANGE (Real Estate) | 3 |
| APARTMENTS (For Rent) | 2 | FARMS, FARM LAND | 6 |
| APARTMENTS (For Sale) | 5 | FARMS FOR RENT | 5 |
| BUILDERS' COLUMN | 3 | FARMS WTD | 5 |
| BUILDING MATERIAL | 3 | FERGUSON PROPERTY | 4 |
| BUNGALOWS, Cottages (Sale) | 4 | FINANCIAL | 6 |
| BUNGALOWS, Cottages (Rent) | 2 | FLATS FOR RENT | 2 |
| BUSINESS CHANCES (Part 4) | 16 | FLATS WANTED | 3 |
| Business (F. S. Wtd.) (Part 4) | 16 | FLATS, ETC.—For Colored | 3 |
| BUSINESS PROP. (For Rent) | 3 | FLATS WANTED (Furnished) | 3 |
| BUS. PROP. FOR RENT (Sub.) | 3 | FLATS FOR RENT (Furnished) | 3 |
| BUSINESS PROP. (For Sale) | 5 | FLATS FOR SALE | 5 |
| BUSINESS PROPERTY WTD | 3 | FOR LEASE | 3 |
| EAST SIDE PROPERTY | 4 | FOR SALE (Realty) | 4 |


INDEX


| Classification. | Page. | Classification. | Page. |
|---|---|---|---|
| FOR SALE (Business) | | REAL ESTATE—SUBURBAN | 4 |
| GARAGES, STABLES | 3 | REAL ESTATE—For Colored | 3 |
| HOUSES FOR RENT | 2 | REAL ESTATE (Other Cities) | 6 |
| HOUSES WTD | 3 | REAL ESTATE LOANS | 6 |
| HOUSES (FURNISHED) WTD | 3 | RESIDENCES FOR RENT | 3 |
| HOUSES FOR SALE | 5 | RESIDENCES FOR SALE | 5 |
| HOUSES, ETC.—For Colored | 3 | ROOFING | 3 |
| KIRKWOOD PROPERTY | 4 | STOCKS AND BONDS | 6 |
| LOANS | 6 | SUBURBAN PROP. (For Sale) | 4 |
| MAPLEWOOD PROPERTY | 4 | SUBURBAN PROP. (For Rent) | 3 |
| MONEY WANTED | 6 | SUBURBAN PROPERTY WTD | 3 |
| PERSONAL PROPERTY LOAN | 6 | UNIVERSITY CITY PROPERTY | 4 |
| REAL ESTATE—CITY | 4 | WEBSTER PROPERTY | 4 |
| REAL ESTATE—COUNTRY | 5 | WELLSTON PROPERTY | 4 |


## HOUSES HERE FOR 100,000 WORKERS, REALTY MAN SAYS

**Fact Disclosed by Investigation Made to Satisfy Government in Its Plan to Establish Big War Plants.**

### REVAMPING OF MANY NECESSARY

**Sites for Large Plants Along River Front and Belt Line Also Abundant, Same Inquiry Shows.**

**By Berry Moore.**

Investigation has disclosed that there are available in St. Louis ample accommodations for 100,000 additional workers for munitions factories and industrial plants, according to R. King Kauffman, vice president and real estate officer of the Mercantile Trust Co.

These figures Kauffman says, are based on statistics gathered by the switch property department of the Mercantile Trust Co., whose special function is the purchase and sale of sites with rail facilities for industrial plants, and through which there has been secured to St. Louis a number of large enterprises of that character, including that to be established by the General Motors Co. at the northwest corner of Natural Bridge road and Union boulevard.

"Agents of the United States Government and of important business interests," said Kauffman, "are investigating the advantages of the different cities of the Middle West, principally St. Louis, Chicago, Cincinnati, Louisville and Indianapolis, for plants to be established on an extensive scale.

"The most important of these contemplates a factory for clothing to be launched by the Government, and which we are doing everything possible to land for St. Louis. An effort is also being made by the Chamber of Commerce to bring to St. Louis a $13,000,000 factory which the American Locomotive Co. of New York City has decided to build somewhere in the Middle West. The determining factors in the premises will be the number of workers and homes available in this connection.

**Ample Accommodations Here.**

"The situation in St. Louis doubtless will conform to the most exacting requirements on behalf of both the Government and the private interests in question. There are thousands of buildings in St. Louis for such additional workers as it may be necessary to recruit from elsewhere for the proposed plants.

"Not a few of these buildings are in the district between Grand avenue and the levee and extending from Franklin avenue on the south to East Grand avenue on the north. These include many houses which would have to be revamped and altered to meet the requirements, but which the owners would be ready to do for the increased rentals to be derived therefrom by virtue of the greater demand and higher wages prevailing.

"An automobile tour of the city will also disclose that there is an ample number of houses in other districts available or susceptible of conversion for housing purposes for factory workers.

"The position of St. Louis as to help is better than that of other cities of its class, due to the fact that it has never been exploited industrially. The situation from this viewpoint will soon be materially strengthened by workers who will be forthcoming from the large breweries, whose output is to be restricted for the duration of the war. In the interim those thus deprived of employment will be available for the new big industries made necessary by the war. They represent the most substantial industrial class of the city wage-earning population.

**Plant Sites Abundant.**

"There is no dearth of sites in North and in South St. Louis along the river front, and on the Belt line of the Terminal Railway Association, which circles the outskirts of the city, for large plants. Several eligible sites in both North and South St. Louis have been found for the projected ship-building plant, which the business interests of the city are striving to secure.

"There may be a scarcity of apartments and of flats," concluded Kauffman, "but investigation under our supervision reveals an ample supply of houses, susceptible of conversion, for any influx of workers incident to new plants for the Government or for private interests.

"Geographically, the position of St. Louis is unrivaled for commercial purposes, while the railway facilities of the city are complete, it being the focus point of 26 or more leading initial lines, with a marvelous terminal system."

## Building at Eighth St. and Washington Av. Leased to Hardware Concern

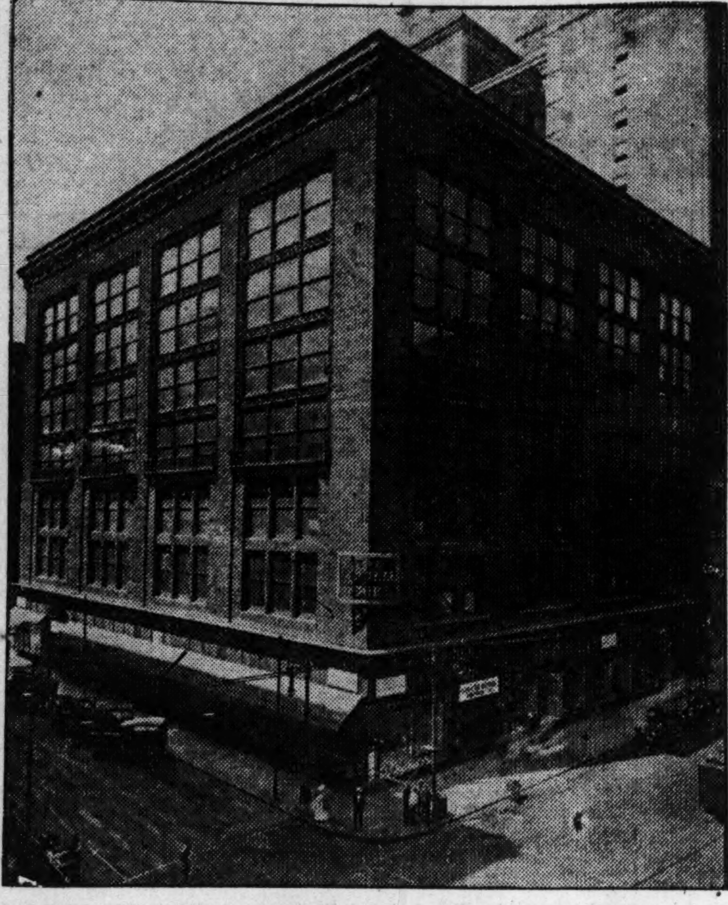

Schroeter Bros. Hardware Co. have leased through the Martin-Breitt Real Estate Co. the west half of the building at the southeast corner of Eighth street and Washington avenue, formerly occupied by the Lindell department store.

The building adjoins the Statler Hotel at the southeast corner of Ninth street and Washington avenue. The structure, several floors of which will be occupied by the hardware company, will be remodeled at a cost of not less than $85,000, a hardware store of the highest order being contemplated.

The new quarters will give the concern 20,000 square feet of floor space.

The first floor will contain more space than any other similar store in the United States. The upper floors will be used for reserve stock, a manufacturing and repair departments.

During the period of alterations Schroeter Bros. will conduct their business on the Eighth street and Washington avenue side of the former Lindell store. The firm expects to move into its new store not later than Nov. 1. The purpose is to equip the store with new and modern fixtures and conveniences.

The Lindell Real Estate Co., owner of the building, has decided to remodel it into a store and loft building, and Sol Abraham & Son Construction Co. has been awarded the contract for alterations. The structure contains 200,000 square feet of floor space. The Martin-Breitt Co. has been appointed agent for the property.

## OAKLAND TERRACE LOTS TO BE AT BARGAIN PRICES THIS WEEK

The remaining unsold lots in Oakland Terrace will be placed on the bargain counter this week by the Hemelmann-Speckler Real Estate Co., which laid out the subdivision and under whose supervision it is being developed.

"In order to expedite the disposition of this little park subdivision and wind up its undivided interests," said Hemmelmann yesterday, "we have decided to reduce the price of the remaining lots to $25.50 a foot and upward. The terms of the sale are extraordinary, not to say patriotic, requiring only $50 down, which may be paid either in cash or with a Liberty Band, with the balance of the purchase price at the rate of $25 a month."

The lots comprise nine which are restricted to bungalows, 13 to residences and five corners for apartments or flats.

The tract, which lies opposite Forest Park, of which it forms the north line, and which is fully improved, was laid out by the real estate company three years ago. Already 19 houses, consisting of bungalows, residences and three family flats, all of the better order, have been erected in the addition, certain streets of which are reserved for the different types of buildings.

## TRACT IN GRANITE CITY SOLD

**Chicago and Peoria Railway Co. Buys 14 Acres for Terminals.**

The Fletcher R. Harris Realty Co. announces the sale of 14 acres in Granite City to the Chicago & Peoria Railway Co. The tract will be used to extend the yards of the company there. It lies both in and out of Granite City.

The sale was made on behalf of Louis Hill and others. The price was not disclosed by the Harris company, which also declined to reveal plans for the contemplated improvements.

## FIVE-ACRE DEAL NEAR CLOSE

Arrangements have practically been completed by the Yeckel-Martin Real Estate and Mortgage Co. for the sale of five acres on the Oak Hill branch of the Missouri Pacific Railroad near Gravois avenue to a manufacturing company which plans to build a large factory.

Julius S. Feydt Jr., real estate officer of the company, reports that several concerns have been inquiring for sites on the Oak Hill branch, and expects to locate several more industries in this vicinity in the near future.

## SUBDIVISION AD STIMULATES MOVE FOR REALTY BOOM

The advertisement of the Hi-Pointe subdivision, printed in last Sunday's Post-Dispatch, and predicting a boom in St. Louis real estate, has attracted widespread attention, and has been the subject of much discussion among real estate men. Dealers, for the most part, agree that conditions are now such that, with concerted effort, the realty market can be greatly stimulated.

A leading realty man said yesterday: "Since there is a boom coming on, why not hasten it? If the different agents would get the spirit and advertise to this effect, and talk in the same manner, within a month we would have a boom started here.

"Everyone whom you meet is making more money today than ever before. It is true, living expenses are higher, but the man who is working for actual living expenses is not the man who buys real estate. It is the man who is making real money that we are looking for, and the man who is making real money has money to invest, and with the proper encouragement will invest it in real estate."

**WANSTRATH REAL ESTATE CO.**

George J. Wanstrath reports the following sales:

For Lillian C. Curry, her home, 4349 Hartford street, lot 25x156 feet, improved with a four-room cottage, to Fred C. Dobrileit and wife.

For Emily Decker, 5735 Page boulevard, lot 28.6x150 feet, improved with a two-story flat, to a client.

For Lillian Hein, 4391 Penrose street, lot 25x110 feet, to Edward Drumm. This is the second time Wanstrath has sold this cottage within the past year.

For Joseph T. Dryden and wife, 4250 Athlone avenue, lot 30x156 feet, to August and Louise Weihoelter.

4223 Athlone avenue, lot 30x156 feet, a two-story flat, also two garages in rear, to William Althoff and wife. This is the second time Wanstrath has sold this flat within a short time.

For Spindler Estate, 1476 North Twelfth street, two-story flat, to John and August Ludwig.

**CHAUNCEY P. HEATH R. E. CO.**

The Chauncey P. Heath Real Estate Co. reports the sale of the seven-room residence at 36 Amherst avenue, for Geo. C. Nall to a client. This property has a 50-foot lot.

Also sold 5017 Minerva avenue for Mrs. Agnes Dunn to Thos. Coughlin and wife. This is a nine-room residence, with lot 30x110 feet. It was sold for cash and the Heath company represented both parties.

Also sold the six-room bungalow at 5038 Summit place for Rutherford Priesmeyer to Chas. Schnell and wife, for cash.

Also reports having leased 91 Arundel place in Hillcrest for Dr. S. C. Palmer to Mr. Arthur Hilmer.

Also reports having sold a 50-foot lot in Ingylside for Charles Schnell.

**BLAKE & BRO. REALTY CO.**

The John S. Blake & Brother Realty Co. reports the following sales:

Southwest corner of Seventh and Wash streets, improved with six stores and tenements, on lot 52x127 feet, for the Mutrux estate to Dr. G. Cataldi, who was represented by De Martini-Zerega.

Also 4344 West Pine boulevard, a 12-room dwelling, Mrs. Josephine A. Dooley to Mr. and Mrs. Frank L. Moe. The lot is 40x213 feet.

Also 4932-34 Page boulevard, single flat, lot 30.4x110 feet, for Mrs. Effie D. Kessinger to Joseph J. Walsh.

Also 4211 San Francisco avenue, lot 75x120.6 feet, improved with a six-room dwelling, for Mrs. Sophia Schuette to Peter Ditenhafer and wife.

## FEDERAL EXPRESS COMPANY LEASES A STATION SITE

**Negotiations Are Concluded for Tract 165 Feet on Chestnut Street, With Depth of 109 Feet on Twentieth.**

Through negotiations concluded yesterday with the Weisels-Gerhart Real Estate Co., the American Railway Express Co. has obtained control of the entire south half of the block fronting on the north side of Chestnut street between Nineteenth and Twentieth streets. The American company was organized by the Government to handle the combined business of the former express companies.

The deal gives the express company a long-term lease of the northeast corner of Twentieth, having a frontage of 165 feet on Chestnut street by a depth of 109 feet on Twentieth street, and an option for a lease for a similar term of the east half of this side of the block, having a frontage on Chestnut street of 168 feet by a depth on Nineteenth street of 109 feet. The transactions in each instance gives the lessee the privilege of purchasing this property within the specified time.

Both corners, comprising the half block, are owned by the Drannek Realty Co., the affairs of which are directed by the Weisels-Gerhart Real Estate Co.

**New Building After War.**

The building occupying the Twentieth and Chestnut street corners will be converted by the express company, at a cost of $25,000, but it is understood that the lessee has plans for a building to embrace the entire frontage, extending from Twentieth to Nineteenth street, and to be erected after the war. The alterations of the present building will be made under the direction of J. A. Dunham, architect.

The location has been selected by the express company, according to Henry R. Weisels, vice president of the Weisels-Gerhart company, on account of its proximity to Union Station, which is only one short block south. Several automobile service companies have recently located in this section of Chestnut street, attracted by its convenience to the railway terminus as well as the low rentals.

**New Business Leases.**

The week was featured by several noteworthy leases of quarters in the business district of the city, which ordinarily is devoid of real estate activity at this time of the year.

The most noteworthy event in the central area was a lease concluded by which the Frisco Railway Co. will acquire for its general offices, the entire sixteenth and part of the twelfth floor of the Railway Exchange Building. The offices now occupy several floors of the Frisco Building at Ninth and Olive streets, which was erected at the instance of Isaac T. Cook for its special use.

The Missouri, Kansas & Texas Railway, which serves the same territory as the Frisco, occupies the Fifteenth floor of the Railway Exchange Building. It is understood that since Government control much of the duplicated work of the two railways has been eliminated, and it is thought that the removing of the Frisco offices is to be made to still further co-ordinate the railways.

**Few Vacancies in Building.**

The Wabash, Missouri Pacific and Cotton Belt also have their general offices in the Railway Exchange Building, which it is believed will eventually become headquarters of all the railways centering in St. Louis.

There remain vacant now only approximately 22 offices in the Railway Exchange Building, these representing the only divided space in the structure.

The Railway Exchange Building, which comprises about 2500 offices, is at the highest stage of its occupancy, according to Claude B. Ricketts. It has been under the management of Claude B. Ricketts since its completion about seven years ago. He also has the management of the Pontiac Building, formerly occupied by the Missouri Pacific, the lease of which was assumed by the Monadnock Realty Co., owner of the Railway Exchange Building, when the railway moved to the latter building.

Before taking charge of the Railway Exchange Building, Ricketts was manager of the Merchants-Laclede Building. Prior to that he was manager of the Security Building, which was erected by the late Wayman C. McCreary, with whom Ricketts sang in the Christ Church Cathedral. He is the inventor of an electric signal device, used in the operation of elevators.

Business partners are seeking each other through Post-Dispatch Wants.

## DRESS COMPANY LEASES LINDELL BUILDING SPACE

**New and Imposing Entrance to Be Installed in Former Department Store Structure.**

The Martin-Breitt Real Estate Co. has closed a lease for the fourth floor of the former Lindell Store building to Meyer Finkelstein of the Finkelstein Dress Co., who will take possession about Nov. 1, after extensive alterations have been made. A new Washington avenue entrance will be placed in the building, containing two high-speed elevators and stairway, with an attractive tile lobby in the entrance.

Finkelstein will use the space for the manufacture of dresses and as sample rooms.

The lease was made for the Lindell Real Estate Co.

**Hand Warmer and Fuel Company Leases Washington Avenue Building.**

The Martin-Breitt Real Estate Co. reports having closed a lease with the Liberty Hand Warmer and Fuel Co., a new corporation, for the sixth floor of the building at 616-18 Washington avenue. It will be used for the assembling of merchandise, office and salesroom purposes. The lease was made for the Brandt Shoe Co.

## ELECTRIC MANUFACTURING CO. BUYS FOREST PARK BL. SITE

**Pays $17,000 for Luyties' Holding, and Improvement Is Announced to Begin at Once.**

As a site for a large plant, the Oliver Electric and Manufacturing Co. yesterday purchased 200x187.6 feet on the north side of Forest Park boulevard, 300 feet east of Boyle avenue, through John A. Watkins & Co., representing Herman C. G. Luyties, the grantor in the transaction. The price paid was $17,000.

Plans for the plant have been drawn, and construction is to begin at once.

The Oliver Company, of which Fielding W. Oliver is president, is now located at 2219-21 Lucas avenue.

In this connection Watkins said: "There is quite an active demand for factories and factory sites at present, and we have several other sales in view."

Other recent sales through Watkins & Co. include 500 feet to the Dorris Motor Car Co., 387 feet to the Sanitol Chemical Laboratory Co., 300 feet to the Luyties Pharmacy Co., and 500 feet to the Herman C. G. Luyties Realty Co., all located in this area.

**Yeckel-Martin Sells Cottage.**

The Yeckel-Martin Real Estate and Mortgage Co. reports the sale of 4240 Schiller place, a brick cottage, to William Guenther and wife, who bought for a home. The seller was John Bardl of Plattin, Mo.

### MONEY WANTED

MONEY Wtd.—$1500, 6 per cent, on 5-room brick; good loan. Box P-71, Post-Dis. (c)

MONEY Wtd.—2 second deeds of trust for sale; good discount; phone Delmar 2519R.

MONEY Wtd.—$400; 6 per cent; on my 3-room cottage; value $1000. Box F-304, Post-Dispatch.

MONEY Wtd.—$500; first deed, 6 per cent; city cottage; worth $1200. Box F-365, Post-Dispatch.

MONEY Wtd.—$1250, second; flat; west; good security; $40 monthly. Box F-245, Post-Dispatch.

MONEY Wtd.—$300, 3 months; well secured; return $335; responsible party; references furnished. Box A-16, Post-Dis.

MONEY Wtd.—Note for $450, secured by second on flat; want $250 for 6 months. Box A-22, Post-Dispatch.

MONEY Wtd.—Small loan from private party on a Texas truck farm; will pay good commission. Box N-408, Post-Dispatch. (c2)

MONEY Wtd.—$2000, 6 per cent, on West End flat worth $4500. Box P-69, Post-Dispatch. (c)

MONEY Wtd.—$3500; double flat; South Side; rented $64 month. Box P-72, Post-Dispatch. (c)

MONEY Wtd.—$1900, on first-class deed of trust; private party; no commission. Box F-414, Post-Dispatch.

MONEY Wtd.—$3000 on my 5-room brick bungalow; hot-water heat and modern conveniences; no agents. Box F-293, Post-Dis.

MONEY Wtd.—To borrow from private party, $350; security 6 to 1; will pay $50 bonus for quick action. Box B-73, P.-D. (c)

MONEY Wtd.—Guaranteed first deeds of trust for sale in amounts of $400, $700, $1000, $2000, 3 years, 6 per cent. E. LAUMANN, 6200 Easton, Cabany 738.

MONEY Wtd.—$1500, one year; pay 1 per cent monthly ($15); lender also in a position to gain additional large profits; money to be used in an established profitable business of national scope; good safe loan and opportunity; references given. Box A-13, Post-Dispatch.

DEED OF TRUST—For sale, $800, 3 years, 6 per cent, on a well-built 4-room brick cottage; good neighborhood; owner occupies. BARNGROVE & SPECHT, 112 N. 7th st.

EQUITY—For sale, my small equity, cheap for cash; proposition will show 17 per cent. Box P-16, Post-Dispatch. (c)

WANTED—$12,500 for leasehold annuity paying $1000 net per year for 83 years; free of all taxes and other charges; secured by a fireproof hotel building; opposite Union Station. J. P. HERRMANN JR. R. E. CO., 1011 Market st.

SAFE LOANS ON REAL ESTATE. Various amounts, $400 upwards. YECKEL-MARTIN, SOUTH SIDE LOANS A SPECIALTY. Two offices: 2919 S. Broadway, Gravois and Morganford.

MONEY WANTED. On guaranteed first deeds of trust. Amounts $400, $450, $500, $1500, $3000, 3 years 6 per cent; perfect title, fire and tornado insurance. Call for list. KORTE-RUST R. CO., 816 Chestnut st.

**First Deeds of Trust ON NEW PROPERTY Six Per Cent Interest**

Guaranteed titles and guaranteed to be first liens on new property. Any sum from $100 up. CITY TRUST CO., 1132 Washington av. Julius Haller, Mgr. R. E. Dept.

FOR ADDITIONAL MONEY WANTED ADS SEE PAGE 6.

## SELECT SITES FOR HOMES NARROWING TO MINIMUM

**Deep Inroad Made Last Week Upon Those in Hi-Pointe, and Inquiries Show Growing Eagerness in Demand, Agent Says.**

Deep inroad was made last week upon the available sites for homes on Hi-Pointe subdivision, the nature-favored tract lying between Washington University on the north and the new plant of the Christian Brothers' College, to cost about $500,000, the whole overlooking Forest Park to the east. From the less than a dozen lots restricted to residences unsold at the outset of the week there were purchased an average of one a day, while the total of 38 open to bungalow homes was also reduced.

Active planning for improvement of the sites sold is the rule, it was stated yesterday by Charles de Largy, real estate officer of the Broadway Savings Trust Co., and in charge of the subdivision, many of the lot owners utilizing the building service department of the company to that end. The building movement, as well as demand for sites, has been quickened by the knowledge that shortly there is to be a street car service through the tract affording connections with downtown lines.

**Inquiries Show Acute Scarcity.**

"Every day we have inquiries for apartments on Hi-Pointe, which spring from a general eagerness on the part of the public to get settled in comfortable quarters, where there is no fuel problem for the tenant, before cold weather," said De Largy yesterday. "There are no apartments on that subdivision, so that the inquiries emphasize the condition that has been clearly shaping before thoughtful minds for several months, namely, that homes of a desirable sort are scarce and becoming scarcer in St. Louis. This condition has arisen, too, when thousands of the residents are in war work away from home. Furthermore, rents have been raised quite generally, and probably there will be additional advances. At all events, occupants of other than their own homes are without the freedom of choice that was theirs a few years ago, with price concessions, special terms and other inducements.

"This situation, with the manifest prospect of becoming more acute, naturally turns the rational mind toward home ownership, and then there enters the question of location. Herein also is a problem for the St. Louisan, for the really desirable type of site for a home for people of discriminating taste is not found at every turn. Absorption of those in Hi-Pointe subdivision will narrow selection almost to the minimum.

**The Present Wise Move.**

"With conditions as they are, and daily becoming more restricted because of the inflow of residents, and surmise as to what is going to take place here when all those citizens now engaged in war endeavors are permitted to return, supplemented by the thousands attracted by the tremendous activities which will center in St. Louis, it is clear to me that the only reasonable thing for any one to do is to secure a home conforming to his or her desire as to location and plan of construction. In both these respects Hi-Pointe offers the best solution. It is the one high-class subdivision now open to the public, in the section that is destined to enduring favor, and with every municipal improvement that appeals to the home lover. To these unusual advantages is added the fact that prices are below those which prevailed in less favorable locations where there was no outlay for the surface adornment that is a feature of Hi-Pointe."

### MONEY WANTED

MONEY Wtd.—$600; on my home; 6 per cent; cost me $1500. Box F-408, Post-Dis.

MONEY WANTED

First deed of trust of $9000 at 6 per cent, secured on first-class West End rental property, renting at $2940 per year; all leased; certificate of title, fire and tornado insurance. DYAS REALTY CO., 107 N. 9th st.

WE NOW HAVE SOME GOOD

6% FIRST DEEDS OF TRUST FOR SALE

Broadway Savings Trust Company

Broadway and Lucas Av.

### BUSINESS FOR SALE

AUTO accessory and repair shop for sale, on account other business; will sell at invoice; good chance for good mechanic. 2109 Gravois. (c)

BAKERY—Cheap, on account of sickness; shop, tools and Ford delivery truck; reasonable. B. Hempen, 3319 Watson rd.

BAKERY—Wholesale and retail steam bakery, making good money, in town of 7000; owner in draft. Box J-21, Post-Dispatch.

BAKERY—Branch bakery, confectionery and notions, near school and picture show; good-paying business; investigate. Box K-235, Post-Dispatch.

BARBER SHOP—3 chairs; bath tub; $150. 1107 Chouteau.

BOOK BINDERY—To close estate; established trade; cheap. Eeligman, 822 N. 3d st. (c)

BRANCH BAKERY—And bakery outfit. Riverside 1603. (c)

BUSINESS—For sale; established coffee route; Ford truck, electric mill, scales. Call after 6 p. m., 1635 S. Vandeventer.

CONFECTIONERY—And notion store; good reason for selling. 2804 Dodier st.

CONFECTIONERY STORE—Best West End location; owner drafted; cheap for cash. Box K-5, Post-Dispatch. (7)

CONFECTIONERY—Cigar store, well established; price $100 for quick sale. 4006 Easton.

CONFECTIONERY—Cigars, tobacco, grocery, notions; good room for restaurant at railroad station. 8012 S. Broadway. (c)

DENTIST OUTFIT—Large practice; best of locations; leaving city account of health. Box B-111, Post-Dispatch. (c)

DENTAL OFFICE—Old established; busy practice in good Missouri town of 6000 inhabitants; cheap. Box J-15, Post-Dis.

DISINFECTANT BUSINESS—Complete outfit, containers, literature, etc.; little capital needed. 3855 McRee.

DRUG STORE—Must sell; cash bargain; make offer. Box N-27, Post-Dispatch.

DRUG STORE—South Side; on car line; living rooms upstairs; in coming draft; bargain for cash. Box B-371, Post-Dis.

DRUG BUSINESS—For sale; established; located South Side; will discount 25 per cent. Inquire 3306 Meramec st.

DRUG STORES—My half interest in two good, paying drug stores. Marshall 71R.

DRUG STORE—Well established; trade good; business in city of Memphis; invoice $1250; part cash, balance terms; owner drafted; must sell. Answer Arrow Drug Co., 1342 Florida st., Memphis, Tenn. (7)

DRUG STORE—Established over 50 years, doing good business, good reason for selling; no brokers or men without money need apply; part cash and terms. Box N-36, Post-Dispatch.

DRY GOODS STORE—Fixtures. 2710 S. Broadway.

DRY GOODS—Support yourself; paying little dry goods and shoe business; location, goods and price right. Box F-321, Post-Dispatch.

EXPRESS BUSINESS—With one-ton worm drive Ford, $600. 305 N. 20th.

### BUSINESS FOR SALE

FLORIST BUSINESS—To exchange ½ interest in florist business and greenhouse. What have you? 2103A Withnell.

FRUIT STAND—Suitable for lunchroom; opposite Broadway Railway Station, 8001 S. Broadway.

GROCERY AND MEAT MARKET—For sale; bargain. 2242 Thurman.

GROCERY—For sale, and confectionery. 4215W. Easton. (c2)

GROCERY AND MARKET—Established cash business; corner stand. Delmar 3881J.

GROCERY AND MARKET—Living rooms conecting. Box F-184, Post-Dispatch.

GROCERY—Market; good business; clean stock, excellent opportunity; invoice $1100; no dealers. Box F-104, Post-Dispatch.

GROCERY—Candy and cigar store; small; cheap rent; large room in rear; good stand. 4143 W. Natural Bridge rd. (1)

GROCERY—Doing cash business, and building; exchange for flat or small farm. 2835 Clara av.

GROCERY STORE—Best paying stand in St. Louis; I can show you; drafted. Lindell 1488; Delmar 675R.

GROCERY—And meat market; cash trade; good location; worth investigating. Box B-370, Post-Dispatch.

GROCERY—Small, clean stock and fixtures; store for rent, cheap, at once. 2900 Cherokee. (c)

GROCERY AND MEAT MARKET—$2000 per week business; sacrifice; cash only. Meadowbrook, Hodiamont and Bartmer. (c)

**GROCERY AND MEAT MARKET**

Store for sale, with fixtures and several hundred good customers; all fresh, high-class stock, from $1000 to $5000, whatever amount suits buyer; cash transaction. Box F-252, Post-Dispatch.

HARDWARE STORE—Clean, up-to-date; bargain; investigate. 4968 Delmar.

HARDWARE STORE—At 3407 California av. (c2)

HARDWARE STOCK—$18,000, and fixtures in Central Missouri city of 20,000; owner farmer, nonresident; must sell; would consider good farm or income. Wonderful opportunity for someone wanting a hardware store, though junk dealers need not answer. J. A. Stewart, Columbia, Mo.

HARDWARE STORE—Prettiest and most complete in West End; well-established, permanent trade; fine work shop; an elegant opportunity to purchase a good-paying business; new fixtures, white tile floor; low rent; long lease; clean, fresh stock. 406 De Baliviere av. (c)

HOTEL—First-class location; doing good business. Lindell 4147R.

HOTELS—Several money-makers; also other lines of business for sale. Apply M. J. MURPHY & SON, 1023 Chestnut, Main 1173.

HOTEL—21 rooms; steam heat; rent $60; near Grand; owner sick; will trade for city real estate. Lindell 5061.

HOTEL—40 rooms, on Grand, near Olive; private baths, furnished complete; will sell or trade for real estate. M. J. Murphy & Son, Main 1173, 1023 Chestnut.

HUCKSTER OUTFIT—1-horse huckster outfit, route and license; cheap. 2410A S. 13th.

ICE CREAM AND CANDY STORE—N. w. cor. Broadway and Shenandoah.

ICE CREAM, SOFT DRINKS PARLOR—Biggest bargain ever offered; guaranteed money-maker; busy South Side location; failing health compels selling. Box F-270, Post-Dis.

ICE CREAM, CONFECTIONERY—Best northwestern business block; sold 40 gallons cream Sunday; make own candies; must leave city; sacrifice price. Box F-317, P.-D.

JEWEL RUG & CARPET WEAVING—5903 Easton av. (c90)

LAUNDRY MEN—Only laundry in town of 5000; good basket business; priced at a bargain. C. V. Wheat, Aurora, Mo. (68)

LAW BOOKS and 18 sectional glass bookcases, cost over $1600, for $500, or land, including set of Central Law Journals worth $350; can do law, loaning and real estate business in good railroad town of 1000; no opposition. Box 116, Raymondville, Mo.

LUNCH STAND—Call Sunday, 9 to 11, 3 to 5, 900 N. Vandeventer.

LUNCH ROOM—Good business and location. 2312½ Olive.

LUNCHROOM—Transfer corner, near car loop; no competition. 5307 St. Louis av.

LUNCHROOM—Well established; good trade; guaranteed money maker; I am sick and will sell. 607 N. Vandeventer.

LUNCHROOM—Combination lunchroom and confectionery; day and night business; across the street from Hodiamont street car barns; want to sell on account of death. Apply 6060 Maple av. or call Benton 1144. (c)

MACHINE SHOP—With good trade and equipment for manufacturing work. Box B-347, Post-Dispatch. (c)

JEWELRY STORE—Good location; cheap. Box F-288, Post-Dispatch.

MAIL ORDER BUSINESS—Essential article; will clear $300 monthly; for sale or exchange; what have you? auto preferred. Phone Lindell 2612R any time; call 119 S. 7th st., forenoons only. (7)

### BUSINESS FOR SALE

MANUFACTURING PLANT—Up-to-date, with 60 Willcox & Gibbs sewing machines; also lease on premises. Box B-260, P.-D. (c)

MEAT MARKET—Reasonable offer buys only shop busy Illinois mining town; drafted; must sell. Box F-265, Post-Dis.

MILLINERY SHOP—South Grand av.; best transfer corners in city; business on good paying basis; sacrifice; small cash payment, balance monthly notes; owner leaving for war. Call Forest 3915, or 4604 Washington, for appointment Monday.

MORRISON Express Co., well established business; West End; $500 cash, $250 in 3 months. If you mean business, apply Monday. 6139 Delmar. Cabany 3365. (c)

NEWS AGENCY—Good; in a good, live town. Address City News Stand, Lawrenceville, Ill.

PAPER ROUTE—Will guarantee from $45 to $50 a week; at a bargain. 4316A Page.

PHOTOGRAPHIC PARLOR—Good proposition to hustlers; leaving town soon; call today. Hyde, 4627 Von Versen.

PICTURE SHOW—Account draft; cheap; suitable for lady. Box F-322, Post-Dis.

PICTURE SHOW FOR SALE OR PARTNER Who can operate machine; town over 6000, short distance from St. Louis, in Illinois; good business; only small capital needed for whole or one-half interest; write at once. Box J-32, Post-Dispatch.

PRINTING OFFICE—Two presses, 75 cases type, etc.; cheap. 1519 Irving av. (c3)

PRINTING OFFICE—Modern plant; 3 presses; established trade; would consider selling ½ interest now and give you option to buy balance in 6 or 12 months. Box F-311, Post-Dispatch.

ATTENTION, PRINTERS. Why work for others at a paltry salary when you can earn two and three times as much and be your own boss? We have several good money-making newspapers for sale. Box F-401, Post-Dispatch.

RESTAURANT—Cheap. 3600 Kossuth. (7)

RESTAURANT—Good business; good location. 105 N. 15th st. (c)

RESTAURANT—Near Union Station; on account of sickness; receipts $60 a day; money-maker for right party. 2027 Clark.

RESTAURANT—Or will trade for rooming house. Forest 3347R. Nagel, 4609 Von Versen av.

RESTAURANT—For sale; transfer corner; splendid location for man and wife; cheap. 1103 Park av.

RESTAURANT—Best paying, in Granite City, Ill.; good hours; high-class patronage; owner going into the service. Address G. E. Whitter, Granite City, Ill. (7)

RESTAURANT—Good bargain. Call 2 to 5 p. m. Sunday or 9 to 11 a. m. and 1 to 3 p. m. Monday; owner sick, must sell. 711 N. 9th st.

ROOMING HOUSE—3728 N. 11th.

ROOMING HOUSE—1000 Chouteau.

ROOMING HOUSE—Finest corner West End; always filled. Box F-325, Post-Dis. (2)

ROOMING HOUSE—12 rooms; good location; bargain if taken at once. 3514 Pine.

ROOMING HOUSE—10 rooms; first-class; $350. 3837 West Pine.

ROOMING HOUSE—11 rooms; rent $30; sacrifice; leaving city. 2808 Washington av.

ROOMING HOUSE—9 rooms; large yard; excellent location; $350. 4043 Olive st.

ROOMING HOUSE—Good location, 7 rooms. Call 1018 Dillon.

ROOMING HOUSE—Best location in city; always full; reasonable. 4 S. 11th st.

ROOMING HOUSE—For sale; 7 rooms; cheap; cash or time. 2212½ Olive.

ROOMING HOUSE—18 rooms; will show you profit; mail answer 1405 Monroe.

ROOMING HOUSE—12 rooms, all filled; paying; must sell; no fair price refused. Apply 305 N. Grand.

ROOMING HOUSE—At a bargain; cheap rent; full all the time; good location. 1105 Chestnut. (1)

ROOMING HOUSE—In West End; filled with roomers. 4604 Washington; Forest 3915.

ROOMING HOUSE—10 rooms; good location; rooms always rented; steam heat and electric; good furniture. 615A N. 18th st. (7)

ROOMING HOUSE—10 rooms, for light housekeeping; call afternoons. 4105 Enright.

ROOMING HOUSE—8 rooms, nicely furnished, furnace heat; all rented; sacrifice for cash. 1723 S. Jefferson.

ROOMING HOUSE—22 rooms; 14 housekeeping rooms, 4 sleeping; my living rooms all taken; new, modern, up-to-date, immaculate; particulars, address Box N-120, Post-Dis.

ROOMING HOUSE—Going back to the colors, must dispose of 11-room rooming house; income $100; rent $35; nice home; easy living. Box F-147, Post-Dispatch.

SAW MILL—$225; oil engine large enough for mill, $150. 1107 Chouteau av.

SALOON—Must sell at once; my husband has been called to army; very cheap. 4878 Easton. (62)

SALOON—Account of draft, forced to sell one of the best locations on N. Grand; price reasonable. Apply The Hewitt Co., 1414 Chestnut st.

SALOON—For sale; or exchange for farm property; located downtown business corner; large, first-class stock; receipts $100 a day; want to sell on account of health. Box B-17, Post-Dispatch.

SHOE REPAIR SHOP—Well established; will leave city. 3125 N. 23d st.

SHOE REPAIRING SHOP—On account of sickness. 3114 Oakhill av.

SHOE SHOP—Good business; cheap. 2820 Lafayette av.

SHOE SHINING AND PRESSING SHOP—South Side; doing a good business. Box F-334, Post-Dispatch.

SHOE REPAIRING SHOP—Fully equipped; will sacrifice on account of sickness. 5211A North Market.

SHOE REPAIR SHOP—Guaranteed good location; take it at your own price; must sell at once. Grand and Bell.

SHOE SHOP—For sale; 1 Champion stitcher; 14 ft. finisher; patching machine; jack and hand stools; cheap. F. M. Vogt, Trenton, Ill. (c)

SHOP—Vulcanizing and automobile repair, in best town in rich lead and zinc mining district; splendid business; also fine 5-passenger car and two roadsters; will sell all or part; must enter Government service. Box 9, Baxter Springs, Kan.

STOCK OF SHOES—For sale or exchange; and property. Box F-68, Post-Dispatch.

STORAGE BATTERY SERVICE STATION—Well equipped; doing good rental battery business; good reasons for selling; good return on investment. Box B-306, Post-Dispatch.

STORE—With 4 rooms and bath above; $4000; will throw in stock of tea, coffee, china and groceries. 2400 Belleglade.

STORE—Cigar, candy and news depot; good location; reasonable rent; inquire 3305 Meramec st. (c)

STORE—For sale; dry goods, notions, candies and cigars; doing a good business; 4 living rooms; rent $20 month; must sell on account of poor health. 2705½ Caroline.

STORE—For sale, northwest corner Eichelberger and Cologne, 4 rooms and bath, frame; also large lot next to property; fine business future; investigate this. Heinkel.

TAILOR SHOP—4901 Forest Park bl. (7)

TAILOR SHOP—Good; 1203 Madison; sell on account of sickness.

TAILOR'S OUTFIT—For sale, inquire 2206 Bismarck.

TIRE BUSINESS—I have one of the best paying tire stands in the city; my reason for selling is I want to enlist with our Government to help win the war. J. R. Benson, 1525 Pine. (c)

TOWEL AND APRON SUPPLY—Ford truck and good will. Marks & So., 703 Lucas.

TOWEL SUPPLY BUSINESS—Doing about $150 weekly; one 1917 model Ford, practically new; a real bargain if sold this week; owner in draft. Call Victor 1975J. (c)

VUCLANIZING PLANT—Complete; good business; bargain. Call Monday, Spring and Sullivan.

**High-Class Cafe for Lease**

FULLY EQUIPPED FOR BUSINESS.

Located in the new Plaza Hotel, Olive st. at 33d. From the linens, dishes, kitchen utensils, etc., to the furniture. Lessee needs only to lay in his stock of provisions and open the doors for business.

Splendidly located to catch the auto row trade and with entrance through the hotel lobby for patrons. We will make a specially good proposition to an experienced restaurant man. Apply to manager, hotel office. (c83)

FOR ADDITIONAL BUSINESS FOR SALE ADS SEE PART 5, PAGE 16.

AGENTS RENT LISTS

# Mercantile Trust Co.

RENT LIST

N. E. Cor. 8th & Locust

APARTMENTS.

5660 Cabanne, 9 rms., sleeping porch, steam heat, janitor; 2d floor....$73 00
4505F Washington, 6 rs., 2 bs., st. ht., janitor; 2d floor west.......... 55 00
5028 Maple, 7 rms., bath, st. ht., jan., 2d floor.......... 50 00
2056 Lafayette, 4 rms., sun par., st. ht., janitor; 3d floor east.......... 45 00
4155 Lindell, 4 rms., b., st. ht., jan., 3d floor.......... 42 50
210 N. Sarah, 6 rms., tile bath, st. ht., jan.; 1st floor south.......... 40 00
4065 West Pine, 5 rms., tile bath, st. ht., jan.; 2d floor west.......... 35 00
5618 Page, 4 rms., bath, fix., st. ht.; 2d floor.......... 30 00

DWELLINGS.

4269 Delmar, 28 rooms, 8 baths, steam heat, fixtures; excellent location for sanitarium or hotel.......... 200 00
5112 Washington, 12 rms., 3 baths, h. w. ht., hdw. floors, garage.......... 125 00
4549 Westminster, 13 rs., 3 baths, hot water heat, fixtures, hdw. floors; garage.......... 110 00
70 Vandeventer, 12 rms., 3 baths, st. heat, hardwood floors.......... 100 00
5331 Von Versen, 10 rms., sun parlor, bath, fixtures.......... 100 00
4415 West Pine, 12 rms., 2 bs., furnace, fixtures, garage.......... 100 00
5272 Washington, 12 rms., 2 baths, furnace, fixtures, garage.......... 100 00
2740 Locust, 29 rms., bath, st. ht., fixtures.......... 100 00
5840 Lindell, 12 rms., sleep. por., 2 bs., furnace, fixtures, garage.......... 100 00
5882 Julian, 16 rms., 2 baths, st. ht., fixtures.......... 80 00
4393 West Pine, 13 rms., bath, hot water heat, hdw. floors, garage.......... 75 00
4252 West Pine, 14 rooms, 2 baths, steam heat, fixtures, garage.......... 75 00
5611 Cabanne, 11 rms., bath, st. ht., fixtures.......... 70 00
8 Parkland, 11 rs., bath, fur., fix. 65 00
15 Parkland, 12 rms., bath, fur., fix. 65 00
3144 Locust, 12 rms., 2 baths, fur., fix. 60 00
4438 West Pine, 10 rms., 2 bs., fur., fix. 60 00
5717 Von Versen, 11 rs., bath, fur., fix. 55 00
4058 Lindell, 12 rms., 2 baths, fur., fix., hardwood floors.......... 55 00
5641 Von Versen, 13 rms., bath, fur., fixtures.......... 55 00
5545 Cates, 10 rooms, b., furnace, fixtures, garage.......... 55 00
1127 N. Grand, 9 rooms, bath, fur., fix. 50 00
5181 Von Versen, 9 rms., bath, fur., fixtures.......... 50 00
5404 Vernon, 9 rs., bath, fur., fix., hardwood floor.......... 50 00
5836 Cates, 9 rms., bath, furn., fix.. 50 00
5836 Cates, 9 rms., bath, fur., fix.... 50 00
3031 Washington, 13 rooms, bath.... 40 00
4146 Westminster, 8 rooms, bath, furnace, fixtures.......... 40 00
4209 Maryland, 9 rs., b., fur., fix.... 40 00
2844 Locust, 11 rms., bath, fur., fix.. 40 00
2806 Eads, 9 rms., bath, fur., fix.... 35 00
1208 St. Ange, 11 rms., bath, fur., fix. 35 00
4067 Delmar, 7 rms., 2 baths, fur., fix. 30 00
3934 Olive, 8 rooms, bath, furnace, fixtures.......... 30 00
2727 Washington, 8 rms., bath.......... 25 00
1114 St. Ange, 9 rms., bath, fix.... 20 00
3416 Thomas, 6 rooms, bath, fix.... 20 00
1125 N. Channing, 6 rms., bath.......... 16 00

FLATS AND ROOMS.

4240 McPherson, 9 rs., b., fur., fix., 2d floor.......... 45 00
1113 Pine, 8 rooms, bath, fix., 2d and 3d floors.......... 45 00
4240 McPherson, 5 rs., b., fur., fix., 1st floor.......... 35 00
404 N. 11th, 9 rs., bath, 2d and 3d floors.......... 35 00
3504 Olive, 6 rs., bath, 2d fl.; heat furnished.......... 30 00
2329 Chouteau, 8 rooms, bath, fix., 2d and 3d floors.......... 30 00
5926 Bartmer, 6 rms., b., fur., fix.; 2d floor.......... 24 00
5918 Garfield, 6 rms., bath, furn., fix., 2d floor.......... 24 00
3456 Lindell, 6 rms., bath, fix.; 3d floor.......... 20 00
705 Aubert, 4 rms., b., fix., 2d floor.. 20 00
3001 N. Union, 5 rms., b., fix.; 2d fl.. 18 00

FLATS AND ROOMS.

1204 St. Ange, 4 rms., toilet, fix., 1st floor..........$15 00
1323 Whittier, 4 rooms, bath, fix.; 2d floor.......... 15 00
2607 Olive, 4 rms., bath, fix.; 3d fl.. 15 00
2607 Olive, 4 rms., fix.; 2d floor.... 15 00
1115 N. Vandeventer, 6 rms., bath; 2d floor.......... 15 00
2536 North Market, 3 rms.; 2d floor.. 14 00
511 Wash, 4 rms., toilet, fix.; 2d fl.. 13 00
2336 North Market, 3 rooms; 1st floor.. 12 00
807 S. Eighteenth, 5 rms., b., 2d fl.... 11 50
1019 Wash, 3 rooms, 1st floor.......... 11 00
2949 Easton, 3 rms., bath, 2d floor.... 11 00
1402 Dodier, 6 rms., toilet, fix., 2d fl.. 10 00
1017 Wash, 3 rms., 2d floor.......... 10 00
2613 N. Ninth, 4 rooms, 1st floor.......... 10 00
2409 Elliot, 3 rooms, 1st floor.......... 9 00
2413 Elliot, 3 rooms, 2d floor.......... 9 00
2506 N. Leffingwell, 3 rms., fix., 1st fl. 8 50
1804 S. Seventh, 3 rooms, 1st floor.... 7 50
2506 N. Leffingwell, 3 rms., 2d floor.... 7 00
2110 Wash, 3 rooms, 2d floor.......... 7 00
1804 S. Seventh, 3 rooms, 2d floor.... 6 50
1015 Wash, 2 rooms, 2d floor.......... 6 00
1012 N. Eleventh, 2 rooms, 1st fl., rear. 5 00
1337 S. Seventh, 2 rms., 2d floor, rear. 5 00

HOUSES (FOR COLORED.)

2105 O'Fallon, 6 rooms.......... 20 00

FLATS (FOR COLORED.)

1829 Linden, 2 rooms, 1st floor.......... 7 50
3106 Lucas, 2 rms., 3d floor.......... 7 50
404 N. Eleventh, 2 rms., 2d fl., rear.. 5 00
404 N. Eleventh, 1 room, 1st fl., rear 3 00

OFFICES.

Times Bldg., desirable offices, single or en suite..........
Holland Bldg., 209 N. Seventh, desirable office space..........

STORES AND MISCELLANEOUS.

4506 Delmar, store (23x50), st. heat..........
4508 Delmar, store (21x50), st. heat..........
16 N. Fourth, store.......... 60 00
704 N. Seventh, store and basement.. 60 00
1308 Olive, store and basement.......... 50 00
2607 Olive store.......... 50 00
413 N. 19th, large loft, divided; second floor.......... 50 00
509 N. 18th, store.......... 50 00
1000 N. 11th, corner store.......... 50 00
1224 S. Broadway, store.......... 40 00
4259 Olive, store, heat furnished.......... 35 00
1250 N. Union, store, heat furnished.. 35 00
308 N. Jefferson, store (heat furnished) 35 00
4248 Hunt, corner store.......... 30 00
5504 Olive, store.......... 30 00
1508 S. 39th, store.......... 30 00
1337 S. Seventh, store, corner.......... 25 00
1800 S. Seventh, corner store.......... 25 00
611 N. Taylor, store, heat furnished.. 25 00
1820 Olive, store.......... 25 00
268 N. Jefferson, store.......... 25 00
1510 S. 39th, store, basement.......... 22 50
928 N. Sarah, loft, 2d floor.......... 22 50
1125 N. Vandeventer, store.......... 20 00
312 N. Channing, store.......... 20 00
5622 Page, store, heat furnished.......... 20 00
4204 Evans, store.......... 20 00
4063 Suburban tracks, shop.......... 15 00
1424 Cass, store, with basement.......... 15 00
4221 N. Twentieth, store.......... 15 00
1400 Dodier, corner store.......... 15 00
2813 Chouteau, store.......... 12 50
1542 S. Vandeventer, store.......... 10 00
1153 N. Euclid, garage.......... 10 00
.......... 4 00

BUILDINGS.

210-12 Washington, 4-story..........
1116 Pine, 4-story, 25x109..........
1117-19 Locust, 50x102, 5 floors., heat, sprinkler..........
1113 Locust, 5-story, heat and elevator..........
521 N. Main, 25,000 square feet.......... 1800
520 N. Third, 3-story, 25x80.......... 1500
802 N. Broadway, 3-story building.......... 1200
710 N. Broadway, 3-story.......... 1200
802 N. Broadway, 3-story.......... 1200
15 N. Main, 4 floors, 20x130.......... 1200
2028 Walnut, 40x110; 2-story.......... 1000
.......... 900

STORES.

1712 Washington, 20x150, heat, sprinkler..........
1012-14 Locust, new, 25x150, heated..........
115-17 N. Eighth, 30x127..........
919 Pine, store and basement..........

LOFTS.

111-13 N. Eighth, 3d floor.......... 50 00
S. e. cor. Third and Washington, 3d floor, 25x80.......... 35 00

## Jas. M. Carpenter & Co.

310 Wainwright Bldg.

DWELLINGS.

4258 West Pine, 9 rooms, furnace....$45 00
2509 Cass, 7 rooms, bath, furnace.... 25 00
2431 O'Fallon, 7 rooms, bath.......... 22 50
1604 N. Jefferson, 7 rooms, bath.......... 21 00
1322 Park, 6 rooms, bath.......... 20 00
2419 Biddle, 6 rooms, bath.......... 19 00

APARTMENTS.

5037A Waterman, 7 rooms, steam heat. 52 50

FLATS.

726A N. Vandeventer, 6 rooms, bath.. 20 00
2110 Olive, 5 rooms, [illegible]

[illegible]

## DYAS REALTY CO.

[illegible]

## JOHN S. CARTER & CO.

RIALTO BLDG. S.E. COR. 4 & OLIVE.

PHONE: OLIVE 5247.

DWELLINGS.

3023 Easton, 9 rooms, bath..........$28 00

ROOMS.

1711 Franklin, 2 rooms, 2d floor.... 6 00
1711 Franklin, 7 rooms, rear..........

STORES, ETC.

1516 Locust, large [illegible]

[illegible]

## B. A. Thompson Realty Co.

[illegible]

## GREULICH REALTY CO.

[illegible]

Grand and Hebert. Open Monday evening.

FLATS.

3727 Kossuth av., 4 rooms..........$15 00
3730A Vest av., 4 rooms, toilet.......... 13 00
2619 Madison st., 4 rms., stable.......... 13 00
2715 Slattery st., 3 rms., elec.......... 11 00
2348 Montgomery st., 3 rooms, toile... 7 50

RESIDENCES.

2621 Madison st., 6 rooms, bath.......... 17 00

STORES.

3519 N. Grand av..........
4045 Ashland av.......... 26 00

GARAGE.

3123 N. Grand av.......... 5 00

## Howard Gambrill & Co.

917 CHESTNUT ST.

DWELLINGS.

4728 Westminster pl., 10 rooms, side entrance, 2 baths, hot-water heat..........
4750 Westminster, 9 rooms, 2 baths; hot-water heat..........
4715 Westminster, 10 rooms, 2 baths..........
5754 Goodfellow av., 4-room bungalow, modern..........$25 00

APARTMENTS AND FLATS.

5624 Cabanne, 9 rooms, 3 baths, sun-room, porches; very desirable..........
5616 Cabanne, 11 rooms, 2 baths, beautiful lawn..........
1101A Morgan, 10 rooms.......... 15 00
2700A Cass, 7 rooms, bath.......... 14 00
3150A Clifton pl., 4 rooms, bath.... 12 50
3154A Clifton pl., 3 rooms, toilet.... 9 00
315A Walnut, 2 rooms.......... 7 00
1105B Morgan, 3 rooms.......... 6 00

STORES, ETC.

815 Olive, large, deep store..........
310 N. Third, 3-story building; large bank vault on first floor..........
1107 Morgan, fine store.......... 20 00
317A Olive; entire 2d floor; vault.... 17 00
315-17 Olive, office rooms.......... 6 00
312 N. Third, large office room.......... 6 00

COLORED.

2612 Mills st., 6 rooms.......... 20 00
2612½ Mills, 3 rooms.......... 9 00

## ALBERT WENZLICK

1010 CHESTNUT ST.

DWELLINGS.

4033 Delmar bl., 8 rooms, bath..........$32 50
3116 Brantner, 6 rooms, bath.......... 15 00
5375 Odell av., 6-room dwelling.......... 13 50
3100 Kimberly av., 4-room cottage.... 11 50

FLATS AND ROOMS.

4021 Lindell bl., 8 rooms, bath, heat and janitor service, garage.......... 50 00
1311A St. Ange, 7 rooms and bath.... 18 00
1307A Vandeventer, 3 rooms.......... 10 00
2613 Cass, 3 rooms.......... 9 00

STORES.

4146 Olive, store.......... 25 00
1006 Morgan st., store and 3 rooms.. 22 50
4111 Papin st., store.......... 18 00
3747 Hebert, store.......... 15 00

COLORED.

920 La Beaume st., 6 rooms, bath.... 22 00

## Papin & Tontrup

626 Chestnut Street

STORES, OFFICES, ETC.

703 Locust, fine retail store..........
617 Spruce, store..........
1111 Franklin, store..........$25 00
3540 Olive st., store..........
823 Franklin, 3-story and basement..........
323 Pine, store..........
1902 Olive st., nice store.......... 45 00
707 Locust, 2-story building..........
1019 S. Eleventh st., store.......... 15 00

FLATS AND ROOMS.

4476A Morgan, 6 rooms..........
2419 Olive, 5 rooms, bath, third floor.. 22 50
5066A Kensington, 6 rooms, furnace, etc.......... 12 00 30 00

## APARTMENTS

*Solid agate, 15c line, minimum 30c. Discount 1c per line on three or more insertions.*

MISCELLANEOUS

### VACANT APARTMENTS AND FLATS WANTED

Because we give extraordinary attention to the collection of rents, and spare no work to keep the properties of our clients well occupied, we have rented evry flat and apartment on our list, and have not a single vacancy, though we have many calls every day for apartments and flats. Owners who are troubled with vacancies would consult their own best interests by listingtheir rental real estate with this office. We can give the highest reference for efficincy from the many clients whose real estate we handle.
HEFFERNAN, RENTAL SPECIALIST, 214 Wainwright Bldg.

## APARTMENTS

5295 Waterman, corner Union (Chesterfield Apartments), 6 and 7 rooms, 2 baths, elevator service; open for inspection; $70 to..........$100 00
4053 McPherson (Barwick Apt.), six rooms..........
4931 McPherson (Kenmore Apt.) six rooms, bath.......... 55 00
5159 Waterman, 8 rooms, 2 baths, ivory woodwork, French doors, gas stove; garages.......... 55 00
5246 Waterman; 6 rooms.......... 75 00
4366A West Pine bl.......... 50 00
3927A McPherson, 8 rooms, bath, ivory woodwork; newly decorated.......... 50 00
3939 McPherson, 8 rooms, bath.......... 45 00
3937 McPherson, 6 rooms, bath.......... 45 00
3923 McPherson, 6 rooms.......... 40 00
J. M. LEVI & CO., 705 Chestnut st. 40 00

## J. I. EPSTEIN'S

Steam-Heated Apartments

5227 Waterman, 6 rooms..........$55 00
5430 Cabanne, 5 rms., 2d floor east.... 54 50
1206 Hamilton, 6 rooms, 1st floor.... 52 50
4944 McPherson, 7 rooms.......... 50 00
2218 Tower Grove, 5 rooms, 2d floor.. 47 50
5797 Westminster pl., 4 rooms, 2d floor 45 00
5750 Berlin, 4 rooms, 1st floor.......... 42 50
4411 Forest Park, 4 rooms 3d fl., west 41 50
4275 Cleveland, 6 rooms, 3d floor W.. 55 50
5840 Etzel, 4 rooms, 2d floor N.......... 43 50
1206 Hamilton, 5 rooms, 3d floor.......... 46 50
4411 West Park, 4 rooms, 2d floor S.. 44 00
6010 Maple, 6 rooms.......... 40 00
J. I. EPSTEIN, 617 Chestnut.
The navy needs painters and plumbers.

AGENTS RENT LISTS

# CORNET & ZEIBIG

Main 4560 — 719 CHESTNUT ST. — Central 53

BUSINESS LOCATIONS.

LOFTS.

412 Washington, 8000 sq. ft. sprinkler, elevator, heat..........
708-10 Pine, 2d & 3d fls., bowling alley..........
720 Olive, 2d fl., 30x100, pass. el...$125 00
700-11 Washington, 45x90, 5th floor, freight and passenger elevators..100 00
202 N. Sixth, 60x60.......... 80 00
1010A Olive, 5 rms., and photo gallery 75 00
N. w. cor. 12th and Chestnut, 2d floor, 50x55..........
714 N. Second, 2d & 3d floors.......... 40 00
618-20 Olive, entire 3d floor.......... 30 00

BUILDINGS.

111 N. Broadway, 26x127; five floors, electric elevator, basement..........
312-14 N. Eighth, 35x58; 6 fls. basement..........
501-05 N. Third, 60x82x88, 4 fls. & basement, elect. elev..........
312-14 Walnut, large stable, 3 floors; 26,000 square feet..........
217-19 Pine, 5 floors and basement, 28,000 square feet..........233 00
1108-10 St. Charles, 3 fls, 12,000 sq. ft..125 00
N. e. cor. Lafayette & Ohio, stable building..........125 00
810 N. Broadway, 4 floors, basement; 22x60..........
517-19 N. Second, 4 floors, and basement, elevator, 35x107..........125 00
2018 Market, well-located building..........100 00
Third and Plum, stable, large..........
127 Market, 3 fls. & basement, elevator, 15x45.......... 40 00
122 Olive, 3 floors.......... 35 00
.......... 35 00

STORES, ETC.

308 N. Twelfth, new store, heat, 18x38..........
405 Olive, heat furnished..........
618 Olive, store..........
1007 Pine, store..........
125 N. Eleventh, cor. store, basement..........
2340 Olive.......... 75 00
284 De Baliviere, new store.......... 75 00
N. w. cor. Twelfth and Chestnut..........
508 N. Vandeventer, just off Olive, heat furnished..........
523 Morgan, store with heat.......... 60 00
2352 Chouteau, store & 8 rms., above. 60 00 57 50

4051 Olive, store with heat..........$50 00
1924-26 Olive, double store.......... 50 00
3963 Olive, large store, heat furnished; good basement..........
2335 Olive.......... 40 00
931 N. Broadway.......... 40 00
1233 Chestnut.......... 40 00
6 N. Twelfth, store.......... 35 00
2652 Franklin, store.......... 35 00
1027 Chestnut.......... 35 00
3021 Olive, store with heat furnished.. 35 00
2333 Olive, store.......... 35 00
742 S. Fourth, store and 6 rooms.... 35 00
3204 Olive..........
307 N. Fourteenth.......... 31 00
1304 04½ Pine, store.......... 30 00
1815 North Market, store and 3 rms.. 30 00
1250 Hodiamont, cor. store, heat furn.. 30 00
216 Locust.......... 30 00
2328 Olive..........
119 N. Eleventh.......... 25 00
910 N. Sarah, store and 2 rooms.... 25 00
1918 Olive.......... 25 00
4557 Easton.......... 25 00
2000 Wash.......... 20 00
618 S. Fourth, store with stable.... 20 00
102 N. Thirteenth, store.......... 20 00
218 S. Twelfth, store.......... 15 50
321 Clark.......... 15 00
1012 Chestnut, store.......... 15 00
719 N. Eighteenth.......... 15 00
1605 N. Eighteenth.......... 14 00
2948 Easton, store.......... 12 00
1815 North Market, stable.......... 10 00
1435 O'Fallon, corner store.......... 10 00
1415 N. Broadway.......... 10 00
1705 N. Broadway.......... 10 00
1339 Blackstone, garage.......... 10 00 5 00

OFFICES.

Twelfth and Olive, offices in new Post-Dispatch Bldg..........
N. e. cor. Olive and Vandeventer, second floor, offices, mod.; heat, janitor service..........
411 Olive, Continental Bldg., choice offices; heat, etc.; $12.50 up..........
716 N. Grand, Rumsey Bldg., $15 up..........
806 Chestnut, new Lucas Bldg, rooms $15 up.

## APARTMENTS—SOUTH

APARTMENT—Lafayette av., n. e. cor. Spring; also Lafayette, n. e. cor. 39th. Next month we will have some nice 4 and 5 room with sun parlor apartments in these almost new buildings; $40 to $45; bargains. See agent now.
WATKINS, 807 International Life Bldg.

BOTANICAL, 3911-15—Apartment-flat, for family; 4 and 5 rooms, front parlors, fireplaces, built-in bookcases, steam heat, etc. Owner, Delmar 3175J. (c)

FLAD, 3642—Six large, light rooms; bath and laundry; hardwood floors; heat furnished; inspection by appointment. Telephone Grand 3925.

### Castleman Apartment

3608 Castleman av.; 3 rooms and sun room; efficient type; 4th st. and Grand av. car lines; opposite beautiful Reservoir Park; all modern conveniences and will decorate throughout; $44. See janitor there or CITY TRUST CO., 1132 Washington.

WEST

APARTMENT—Will sublease apartment, Sept. 1; efficiency type; electricity, steam heat; $32.50. Call Sunday or after 6:30 p. m. daily. 4339 Olive st., apartment 119. (c7)

BERLIN, 5637—Four rooms, sun parlor, in-a-dor bed; $50; admission by card. M. B. O'REILLY R. & I. CO., 723 Chestnut.

BERLIN, 5631—Third floor west; 5 rooms; vacant Sept. 1; $60. M. B. O'REILLY R. & I. CO., 723 Chestnut.

BERLIN, 6127—Five rooms, sun parlor and front porch; steam heat and janitor service; rent $57.50.
HUGH H. STEWART, 1002 Chestnut st.

BERLIN, 5795—Elegant apartment, 6 rooms and large sun parlor, 2d floor east, vacant Sept. 15; most modern and up-to-date; present tenant will allow you to inspect. Particulars, C. F. Levy, phone Olive 2042. (c83)

CABANNE, 5712—Third floor west; 6 rooms; dandy location; yard, etc.; open. M. B. O'REILLY R. & I. CO., 723 Chestnut.

CLEMENS, 5900A—8 rooms; hardwood floors; janitor service; only $55.

DELMAR BL., 5082—Five rooms; newly decorated; summer and winter rent; open. M. B. O'REILLY R. & I. CO., 723 Chestnut.

FINNEY, 3636—12 rooms, furnace, very desirable, inquire 3630 Finney. Call Lindell 4763R.

McPHERSON, 4926—15 rooms, 2 baths, 2 porches; can rent 6 rooms on first floor and 9 rooms on 2d or 3d floors, or as a whole.
HILDENBRANDT & NOBLE REALTY CO., 615 Chestnut st.

LINDELL BL., 4396 (cor. Newstead)—Large rooms; two baths. F. Churchill Whittemore Co., 118-120 N. 4th st. (c92)

McPHERSON, 6018—3d floor, 4 rooms, open; and sleeping porch, $45. (c)

McPHERSON, 5736—Seven-room, beautiful apartment; 2 baths, steam heat and janitor service.
JOHN McMENAMY I. & R. E. CO., 1308 N. Grand av.

OLIVE, 3729—Three-room efficiency in Central Apartment Bldg. Call Sunday between 2 and 5 p. m., apartment 309.

VON VERSEN, 6250—First floor, 5 rooms, sleeping porch, sun parlor, $60. (c)

WASHINGTON, 5920—3d floor east, 4 modern rooms, all conveniences; $38.
OTTO TIETJENS, Room 407, 722 Chestnut.

WESTMINSTER PL., 4215—Choice, 7-room apartment; in Cathedral Parish, $55.
DOUBT REALTY CO., Phone Olive 34. 816 Wainwright Bldg. (c7)

WESTMINSTER PL., 5774—Elegant apartment, 5 rooms, sun parlor and sleeping porch, 3d floor east; rent $55; will be vacant Sept. 1. See janitor or HEFFERNAN, Agt., 614 Wainwright Bldg.

WESTMINSTER PL., 5802—Six-room apartment, corner, 3d floor east; vacant Oct. 1; rent $55; present tenant will permit you to inspect. Further information phone C. F. Levy, Olive 2042. (c83)

UNIVERSITY—3703 WASHINGTON BL. Two and three rooms, with 3 and 5 room efficiency; hotel service; furnished or unfurnished; $38.50 and up; cafe first floor; see attendant there or CITY TRUST CO., 1132 Washington av. (c8)

EUGENE FIELD APARTMENTS, 4339 Olive st.; efficiency type; rent includes electricity for cooking and lighting, steam heat, hot and cold water and janitor service. Day and night elevator service, large reception room, free storage. Apartments equipped with concealed bed, electric range and lighting fixtures, ice chest, shades, screens, awnings, etc.; references required. Apply on premises or CITY TRUST CO., 1132 Washington. (c8)

LYNDON APARTMENTS CATHEDRAL PARISH
Southwest corner Laclede and Taylor; 5-room apartments; new; rent reasonable; open. CHAUNCEY P. HEATH, Olive 3165. 1006 Chestnut st.

### 4718 OLIVE

8 rooms, bath, newly decorated and painted, steam heat, hot water, hardwood floors, janitor service. Main 1196, Central 6849.

### 5-ROOM APARTMENT

823 Clara av.; second floor north; rental $47.50. Open Sunday.
PAUL JONES REALTY CO., 411-412-413 Wainwright Bldg.

### THE GOODFELLOW

707B Goodfellow; 5 rooms, sun parlor, best location and lowest price in city; $42.
BRADLEY & QUINETTE, 706 Chestnut.

### BARWICK APARTMENTS

4953-65 McPHERSON AV.
Six-room apartment, 3d floor; southern exposure; all outside rooms; large, light and airy; most convenient location in the city; moderate rentals. Phone THE LANDAY R. E. CO., Forest 8000. See janitor, on premises. (c83)

### Exclusive "Traymore"

Apartment; 5636 Waterman av.; 8 rooms and 3 baths; garage; large butler's pantry; highest class apartment; sublease; tenant in army; see janitor on premises or phone Olive 2042. (c83)

### Elarco Apartment

5572 Waterman, 7 rooms, 2 baths, 1 shower, sun parlor, sleeping porch; extra large rooms, fine finish; arrangement the best; light on all sides; garage. BARNGROVE & SPECHT, 112 N. 7th st. Main 2185.

### Harlan Court Apartments.

5436-61 DELMAR BL.
Four rooms, 6-room efficiency, including free ice, telephone, electricity for cooking, refrigerator; maid service.
A Few Choice Vacancies at This Time.
$50 Unfurnished, $65 Furnished.
See manager at building; open for inspection at all hours; garage.
OREON E. & R. G. SCOTT, 800 Chestnut st.

### Sterling Hotel Apartments

5316 Berlin av., corner Union av.
One block to beautiful Forest Park.
3-room efficiency, fine hotel service furnished; references required; a few double suites, some single suites, nicely furnished, $50, $55 and $60.
OREON E. & R. G. SCOTT, Agents, 800 Chestnut st. Both phones.
APARTMENT PHONE, FOREST 9100.

### 6-Room Apartment

4505 WASHINGTON
Second floor; two baths.
MERCANTILE TRUST CO., Agents. (c)

## APARTMENTS—WEST

### 5666 Cabanne—The Marlan

Beautiful 7-room steam-heated apartment; the most desirable part of city; rent right. BRADLEY & QUINETTE, 706 Chestnut.

### 8-Room Apartment

2 BATHS

In most exclusive apartment building in city; newly decorated; panel walls; lease expires Feb. 1st, 1921; rental $167 per month. Box W-361, Post-Dispatch.

### Choice Apartments

5305 DELMAR (Cor. Union). Handsome 7-room apartment with 2 tile baths; every conv.
5385 BERLIN. Seven rooms, including sun parlor, 2 baths; 2d or 3d floors.
VAN LYN, 3935 Lindell. Six rooms, tile bath.
1246 AMHERST PLACE. Eight rooms, sun parlor and porch; modern; reasonable.
KATHRINE, 4432 Washington Av. One to 3 room apartments, with 5-room efficiency; all conveniences; garage.

Above open. See us for others.
Edward L. Bakewell — Olive 5555. 118 N. 7th St.

### New Fireproof Apartmts. Now Completed

Eight Leased Last Week

### 5386-90 Berlin Av.

THE WOODROW AND THE PERSHING APTS.
contain every new device in apartment building
4009 LINDELL now being finished; 4 rooms; fireproof and all latest improvements.
ROSENBAUM-HAUSCHULTE REAL ESTATE CO., 2407 N. BROADWAY.

### APARTMENTS WEISELS-GERHART

Eighth and Chestnut Sts.

5536 WATERMAN. 2d fl., 7 r., 2 b., garage......$100
PLAZA, 5646 Waterman. 2d or 3d fl., 7 r., 2 b., 2 pchs......$80 & $90
5532 WATERMAN. 1st fl., 8 r..........$90
5614 WATERMAN. 2d west, 2 r., garage..........$90
5656 WATERMAN. 1st w., 7 r., 2 porches..........$80
5542 WATERMAN. 1st w., 7 r., porch..........$85
5539 WATERMAN. 3d south, 6 r..........$80
5803-5 CATES. 9 r., h.-w. ht., each..........$65
5885 NINA PLACE. 3d e., 5 r., porch..........$60
1241 N. KING'S HIGHWAY. Lovely suites, 5 r.......$40 & $50

## HOUSES, FLATS, ETC.

*Solid agate, 15c line, minimum 30c. Discount 1c per line on three or more insertions.*

## DWELLINGS FOR RENT

MISCELLANEOUS

LAFAYETTE, 2022—$45; 11-room, steam-heated house; fixtures, screens, etc.; large lot.
$50—3528 Lucas av.; specially arranged for rooming house; 12 rooms; all bedrooms have hot and cold water, 2 baths and toilets; hardwood floors, fixtures, screens.
$19—1011 S. 13th st.; 6 rooms, bath.
$25—1302 Chouteau av.; 8 rooms, bath.
HERRMANN JR. R. E. CO., 1011 Market.

CENTRAL

BUNGALOW—Six rooms and bath; all modern conveniences; acre of ground; close to car lines and school. Apply 517 N. Leonard.

CHESTNUT, 1123½—10 rooms, bath, suitable for rooming house; rent $32.50.
JOST-MILLER R. E. CO., 105 N. 9th st.

COMPTON, 1006 N.—Residence; 6 rooms, bath, large yard, garage, large cellar; nice place; cheap rent.
VICTOR WM. REITZ REALTY CO., 810-12 Chestnut st.

DWELLING—9 rooms; all outside; modern conveniences; hot water heat; central location. Owner 2085 Park.

OLIVE, 2126—10 rooms, furnace, bath; will rent to good tenant for $30.

OLIVE, 3123—Eight rooms; all conveniences; will put in good repair.
J. E. KAIME & BRO. R. E. CO., De Menil Bldg., 119 N. 7th st.

PINE, 3529—11-room, modern, steam-heated house; 2 baths, 2 toilets, fixtures; large garage and yard; low rent.
HERRMANN JR. R. E. CO., 1011 Market.

TENTH, 912 N.—Residence, 8 rooms, $22.50.
MORRIS AACH R. CO., 1003 Chestnut st.

SCHOOL, 3141—7-room modern home; newly decorated; 2 baths; furnace, electric; finished attic; tenant can sublet part; $25.

THERESA, 503 N.—12 rooms; bath; newly decorated and painted; low rent.
BARNGROVE & SPECHT, 112 N. 7th st.

THERESA, 515 N.—10 rooms; bath; newly decorated; $25.
BARNGROVE & SPECHT, 112 N. 7th st.

SOUTH

BLOW, 3676—3-room cottage; street made. Riverside 400W. (c)

BRADLEY, 6917—Modern 7-room brick house; gas, electric, furnace, laundry, garage; large grounds. Benton 327. (c50)

COMPTON, 1545 S.—Modern 7-room house; fine furnace, screens and electric fixtures; rent $25.
F. H. INGALLS CO., 412 N. 7th st.

## DWELLINGS FOR RENT—SOUTH

CALIFORNIA, 2001—House, 6 rooms and bath.

COMPTON, 2124 S.—8-room house; steam heat; modern throughout; in beautiful Compton Heights; key next door; $45.
HEMMELMANN-SPACKLER R. E. CO.

EITMAN, 1601—6 rooms, bath, gas, electric; very large yard. Lindell 5541R. (c)

FLAD, 3821—Modern house; all conveniences; rent $35.

KEOKUK, 3816—Cottage; 5 rooms, reception hall; modern, brick cottage.

KRAUSE, 221—3 rooms, bath, $10; Grand 3627J.

McNAIR, 2704—Cottage; stable. (c)

OREGON, 1825—8 rooms, bath, furnace, electric fixtures; also large 2-story brick garage; rent $40.
JOST-MILLER R. E. CO., 105 N. 9th st.

OREGON, 1797-13—8 rooms, bath, furnace; in splendid condition; ready to move in; rent only $25.
HEMMELMANN-SPACKLER R. E. CO. Northwest corner Seventh and Chestnut.

OSCEOLA, 3726—House, stable; 150-ft. front. Inquire 4447 Dewey.

RESIDENCE—Southwest corner Henrietta and California; 7 rooms and attic; furnace, electricity and yard; one block from Fourth st. and Compton cars. Grand 1005.

RUSSELL, 2724—8 rooms, bath, electric, furnace; $35.
JOS. F. DICKMANN REAL ESTATE CO., 623 Chestnut st.

SHENANDOAH, 1917—Five-room brick house; for small family; $14.

SIMPSON PL., 1750 (opp. Lafayette Park)—9-room modern dwelling; hardwood floors, electric fixtures, shades, screens; inducements to good tenants. Keys at 2126 Lafayette av.; $40.
HY. HIEMENZ REALTY CO., 614 Chestnut.

TENTH, 2714 S.—Five rooms, attic and cellar; $13.50.

VICTOR, 2005—10 rooms, 2 baths, large lot; will decorate to suit. Main 1196, Central 6849.

VIRGINIA, 2011—10 rooms, bath, furnace; beautiful neighborhood; will put in fine condition; build garage.
HILDENBRANDT & NOBLE REALTY CO., 615 Chestnut st.

### 2011 Virginia Av.

Very nice 8-room house; furnace and bath; nice yard; rent cheap.
See ALBERT T. TERRY & CO., 823 Chestnut st. (c)

WEST

BARTMER, 5877—Ten rooms, bath, furnace; concessions; reduced to $40.
JOHN S. BLAKE & BRO., 815 Chestnut.

CABANNE, 5128—Modern 9-room residence; $50. BUSH-BURNS, 1105 Chestnut st.

CABANNE, 5075—Fine 9-room house; will rent to a good tenant for $50.
HEFFERNAN, Agt., 614 Wainwright Bldg.

CABANNE, 5215—Most beautiful 9-room residence; responsible party; must be seen to be appreciated. (c)

CABANNE, 5330—10 rooms; modern; garage; Soldan-Clark district. Olive 3098.
T. P. PLUMRIDGE, 320 Wainwright Bldg.

CARPENTER PL., 727—Dwelling, 7 rooms, bath, electric, hot and cold water; furnace; $23. (c1)

CATES, 5869—Elegant 12-room house; large sun parlor, hot-water heat; 2 baths, etc.; very fine. See occupant, or AUG. H. GERLING, 819 Chestnut st.

CLEMENS, 5550—9 rooms, hat-water heat; beautiful, modern residence; garage; $60.
MORRIS AACH R. CO., 1003 Chestnut st.

COOK, 4302—Nine rooms; $25.
M. B. O'REILLY R. & I. CO., 723 Chestnut.

DELMAR BL., 4403—Beautiful modern residence; reasonable; with or without furniture; suitable for rooming house.

DELMAR BL., 3818—8 rooms, bath, furnace, electric light; in splendid condition; rent $37.50.
HEMMELMANN-SPACKLER R. E. CO. Northwest corner Seventh and Chestnut.

ELLENDALE, 2931—9-room residence, all conveniences; reduced to $32.50; open.

ENRIGHT, 4465 (formerly Von Versen or Morgan st.)—Residence, splendid 10-room and reception hall; modern; will put in first-class order; rent only $37.50; references required. Keys at 469.
FERD A. BENEKE, 212 Wainwright Bldg.

EUCLID, 1341 N.—Dwelling, 9 rooms and bath, all in good condition; will rent very reasonable to good tenant. (c)

EVANS, 3611½—4 rooms, $11.50.
M. B. O'REILLY R. & I. CO., 723 Chestnut.

HOUSE—Westminster, near King's highway; furnished or unfurnished house. Box F-12, Post-Dispatch.

HOUSE—For rent or lease, 7-room house; all modern conveniences; in St. Mark's parish; will be vacant Oct. 1; near King's highway and Page. Box P-95, Post-Dis. (c)

LACLEDE, 4398—Nice 7-room house, reception hall; all bright rooms; convenient location; Cathedral Parish.

LINDELL BL., 4030—Large boarding house. VANDEVENTER PL., 68. F. Churchill Whittemore Co., 118-120 N. 4th st. (c62)

LINDELL BL., 4301—12-room modern residence; good location for home and studio combined; in particular a physician or musician. Main 1196, Central 6849.

McPHERSON, 4067—Eight-room house; newly decorated; combination fixtures; southern exposure; open.

McPHERSON, 4053—8-room house; all conveniences; interior newly painted; open; $33.

McPHERSON, 4417—Beautiful 10-room residence; hot-water heat; large brick garage; open Sunday; see agent, or Mr. Hallahan, with SAVINGS TRUST CO., 4935 Delmar bl.

McPHERSON, 4463—Excellent 9-room residence; hot-water heat; beautiful block; open Sunday. See agent, or Mr. Hallahan, with SAVINGS TRUST CO., 4935 Delmar bl.

MAPLE, 5050—Modern 11-room residence; $50. BUSH-BURNS, 1105 Chestnut st.

MAPLE, 5962—10-room corner house; will put in best condition; rent very reasonable.
ROSENBAUM-HAUSCHULTE R. E. CO., 2407 N. Broadway.

MARYLAND, 4342—10 rooms; will decorate to suit; garage; $45.

MARYLAND, 4135—10 rooms, bath, hot-water heat; modern residence; rent $40.
MORRIS AACH R. CO., 1003 Chestnut st.

MINERVA, 5068—9 rooms, furnace, bath; will put in good order; $35.
HEFFERNAN, Agt., 614 Wainwright Bldg.

NEWBERRY TER., 4549—8 rooms; bath, furnace, screens; in good condition.

OAKLEY PL., 1221—Beautiful residence, 8 rooms, bath, hardwood floors; modern in every detail; large lot, beautiful lawn; garage; owner will show you through.
MORRIS AACH R. CO., 1003 Chestnut st.

OLIVE, 4327—Eight-room house. Apply 4339 Washington. (c6)

OLIVE, 4394—8 rooms; modern; decorate to suit; $35; open. (c)

OLIVE, 4279—Nine rooms, bath, suitable for photo studio, or will alter for residence.
JOHN S. BLAKE & BRO., 815 Chestnut.

OXFORD PL., 3741 (Maplewood)—A nice flat, over storeroom; 3 rooms and bath, with screens, fixtures and shades furnished; $15.
HEMMELMANN-SPACKLER R. E. CO. Northwest corner Seventh and Chestnut.

PAGE BL., 4230—7-room residence; modern conveniences; $30. Phone Delmar 4481.

PAGE BL., 5132—9 beautiful rooms; modern; St. Mark's parish; Soldan High district.

PAGE BL., 4962—9 rooms, bath, furnace, electric light; in fine condition; ready to move in; rent only $35.
HEMMELMANN-SPACKLER R. E. CO. Northwest corner Seventh and Chestnut.

PENDLETON, 1423—7 rooms, bath, furnace, choice residence; $25.
MORRIS AACH R. CO., 1003 Chestnut st.

RESIDENCE—Southwest corner Easton and Stewart; 9 rooms; steam; electric; bargain. (1)

RESIDENCE—For rent, my elegant 10-room residence, located 5800 west, in Cabanne; hot-water heat, hardwood floors; modern every way; rent $65. Box F-9, Post-Dispatch.

ROMAINE PL., 5828—5-room brick cottage; quiet street; select neighborhood; near good market; all modern; reasonable.

SPENCER PL., 6425—4 rooms, water, gas, electric. Central 6849.

SPRING, 28 N.—7 rooms and conveniences; only $28. FARISH, 119 N. 8th. (c80)

SHAWMUT PL., 1379—4-room cottage; large lot, laundry, $12. Central 9749X.

VERNON, 5701—9 rooms, bath; $40.
KILGEN-RULE, 512 Wainwright Bldg.

VERNON, 5468—10 rooms and bath; $40.
KILGEN-RULE, 512 Wainwright Bldg.

VERNON, 5730—Modern 9-room brick residence; garage; electric lights, furnace; nice yard; rent reduced to $45; keys at office.
C. R. MILTENBERGER, 14 N. Eighth st.

VON VERSEN, 4327—10 rooms, $32.50; open.
DOUGHERTY, 803 Chestnut st. (c46x)

VON VERSEN, 4414—10 rooms, bath, furnace; will put in good condition.
JOHN S. BLAKE & BRO., 815 Chestnut st.

VON VERSEN, 5001—Beautiful nine-room home, decorated and painted; reasonable to reliable tenant; open. Forest 4838.

WASHINGTON BL., 3643—Large house suitable for boarding purpose; reasonable rent.
EUGENE J. ALTHEIMER, 817 Chestnut.

WASHINGTON BL., 3851—Seven rooms; all conveniences; very reasonable.
J. E. KAIME & BRO. R. E. CO., De Menil Bldg., 119 N. 7th st.

WESTMORELAND PL., 4036—Ten rooms; hot-water heat; hardwood floors; nicely decorated; large lot; 50x135; $55.

WEST PINE BL., 4491—Residence of 12 rooms, 2 baths and otherwise very desirably arranged; beautiful grounds, 75x218 feet.
HENRY E. BARTLING, 1011 Chestnut st.

WEST PINE BL., 3801—10 rooms; all conveniences.
J. E. KAIME & BRO. R. E. CO., De Menil Bldg., 119 N. 7th st.

WEST PINE BL., 3863—Modern 12-room residence; rent reduced to $50 a month.
MARTIN-BREITT R. E. CO., 1118-19 Chemical Bldg. (c)

## DWELLINGS FOR RENT—WEST

WINDSOR PL., 3818—9-room house, $30; hot and cold water; furnace heat.

SEE SIGN ON THE DOOR
At 3892 Delmar bl., near Vandeventer; 9 rooms, furnace, bedrooms.
JOHN S. BLAKE & BRO., 815 Chestnut.

### House With Apartment Service

5807 Cates av.; 9 rooms, steam heat, hot water, janitor. Call Cabany 2119. (c92)

### 35 Vandeventer Place

For sale or rent, splendidly arranged 12-room residence; thoroughly modern; garage. See ALBERT T. TERRY & CO., 823 Chestnut st. (c)

### ELEGANT HOME

10 Windermere pl.; contains 10 rooms, reception hall, hot-water heat; all modern conveniences; rent $125. See J. I. EPSTEIN, 617 Chestnut.

### 5737 Bartmer for Rent

12 rooms; hardwood floors; large porch; garage, $75.
CORNET & ZEIBIG, 719 Chestnut St.

### Dwellings 4417 McPherson 4463 McPherson

Two beautiful, modern houses; first one contains 10 rooms, second 9 rooms; hardwood floors, hot-water heat, 2 baths; large lot.
J. I. EPSTEIN, 617 Chestnut.

### HOUSE FOR RENT 4567 VON VERSEN

8 rooms, hardwood floors, indirect lighting fixtures; modern in every detail; garage; one block from Delmar car; rent $45 per month. Box P-12, Post-Dispatch.

### 4416 Lindell Bl. Opposite New Cathedral

14 rooms, in perfect condition, 3 baths, hardwood floors; new furnace; brick garage.
FRANCISCUS & KUNZ, 804 Chestnut.

### TWO ELEGANT HOMES IN CATHEDRAL PARISH

4215 and 4225 Lindell bl.; 2 of the prettiest homes on Lindell bl.; each contains 12 rooms, 2 baths, hot-water heat, hardwood floors, large lot; will be decorated to suit; special inducements to immediate tenants. Open Sunday 3 to 5.
J. I. EPSTEIN, 617 Chestnut st.

### 7-ROOM BUNGALOW

For lease, this charmingly arranged 7-room bungalow; two baths, marble shower, sleeping porch, hot-water heat, garage for two machines; situated in exclusive district of University City.
7417 Washington av.; drive out Delmar for about half mile west of Pennsylvania, turn south at Jackson av., which leads into Washington av., and by the bungalow. If the exterior and surroundings appeal to you then call up the undersigned and appointment will be made to show the interior.
PAUL JONES REALTY CO., 411-412-413 Wainwright Bldg.

### RENT THE HOME OF Maj. Branch Rickey

5405 BARTMER AV.
11 rooms, 2 baths, hot-water heat, large garage; lot 67x230; open; will lease.
Williams & Bland, 805 CHESTNUT ST.

NORTH

BROADWAY, 3953 N.—4-room frame cottage; large yard and poultry house; nice garden; cheap rent.
VICTOR WM. REITZ REALTY CO., 810-12 Chestnut st.

COLEMAN, 1823—3-room cottage; bath, toilet and electric light; $9.50; adults.

COTE BRILLIANTE, 3703—Six large, light rooms, bath; electric fixtures, etc.; $23.
A. G. BLANKE R. E. CO., 711 Chestnut st.

EMERSON, 4551—Cottage, 3 large rooms, toilet, electricity.

KING'S HIGHWAY, 2840 N.—Six rooms; sink, water, gas; large lot; will repair; $25. Delmar 1543, Cabany 4281.

LABADIE, 4739—Modern 7-room brick residence; large yard; rent $30.

NATURAL BRIDGE, 4243W—3 rooms, toilet, electric light, large yard; $12.
JOS. F. DICKMANN R. E. CO., 623 Chestnut. (c7)

NEWSTEAD, 3132 N.—8 rooms, bath, furnace, electricity; newly painted inside and outside; $27.50.

PRAIRIE, 2707—Cottage; 4 rooms, water and gas in kitchen; rent $8.
MORRIS AACH R. CO., 1003 Chestnut st.

RESIDENCE—For lease; 6 rooms; modern; electric lights, hot-water heat; garage, 4115 West Florissant; Central 9594J. (c)

SACRAMENTO, 4857—Bungalows, 5 rooms and sun parlor; elegantly decorated; brand-new; owner on premises Sunday.

## FLATS FOR RENT

CENTRAL

BELL, 3508—Five large rooms and bath; will put in order; keys at 3500 Bell. (c7)

BELL, 3525—1st floor, 7 rooms, heat and janitor. Rent $35.
ROSENBAUM-HAUSCHULTE R. E. CO., 2407 N. Broadway.

BRANTNER, 3125—3 rooms; rent reduced to $8; will decorate; water, gas. Olive 3242.

CASS, 3001A—Six rooms and bath; good condition; $16.

CASS, 1512—Two rooms; gas; $6.50; half month free. (c)

CASS, 2739—5 rooms, bath, screens. Key 2743 Cass.

CASS, 1437B—Five large rooms; hall, pantry, large porch, toilet, water, gas, sink; $15. Inquire at 1505B Blair.

CHOUTEAU, 1318A—Light upper 6-room detached flat; bath; only $16.

CLEARY, 1435—3 rooms, water, gas; decorated; reduced to $6.50. Olive 3242, Central 1972L.

COMPTON, 908 N.—3-room furnished flat; rent, $14.

COMPTON, 998 N.—2, 3 and 5 room flats; all conveniences; reasonable rent.

DAYTON, 2704A—Four rooms, bath; newly papered and cleaned; rent only $15 per month. Open.
C. M. McDONALD R. E. CO., 1111 Chestnut.

DICKSON, 2920—4 rooms, bath, etc., newly decorated; rent $15.
C. R. MILTENBERGER, 14 N. Eighth st.

EASTON, 3519A—4 large, light rooms, $12.
MORRIS AACH R. CO., 1003 Chestnut st.

EIGHTH, 1541-43 N.—2 and 3 light rooms, gas, electricity, bath; $8 and $10.

EIGHTH, 1315-17 N.—2 and 3 rooms, toilet, sanitary sink; electric fixtures; $6.50 to $8.50.

ELLIOT, 1410—Newly decorated 9-room flat; bath and toilet, hot and cold water; rent $18. (c7)

FRANCIS, 1458—1st floor; $14.

FRANCIS, 1419—Four rooms and bath, 1st floor; electric fixtures. See JOHN McMENAMY I. & R. E. CO., 1308 N. Grand av.

FRANKLIN, 2318A—5 rooms, $15.

FRANKLIN, 1624—Newly papered 4-room flat, $10; open.
BAITINGER, 409 Fullerton Bl., 7th and Pine.

GARRISON, 1420A N.—3 bright rooms, bath, adults; owner.

LEFFINGWELL, 1420 N.—5 rooms; good order; $12. Olive 3242, Central 1972L. (c)

LOCUST, 2832—First or second floor; 5 and 6 rooms.
J. E. KAIME & BRO. R. E. CO., De Menil Bldg., 119 N. 7th st.

MAIN, 218 S.—Two large rooms; sink, porch; $5. Call 217A Main st.

MARKET, 2525—3 rooms; nice and large; first or second floor; $10.
JOHN S. BLAKE & BRO., 815 Chestnut.

PAPIN, 1725—3 large, light rooms, convenient for railroad people; $8. (c60)

THOMAS, 2715A—Five rooms, bath; nice neighborhood; rent reasonable.

TWENTY-SECOND, 1110 N.—Three large roms, $9. Keys 2125 Carr st. (c)

TWENTY-FOURTH, 1435 N.—3 large rooms, first floor, only $9; key 1431. (c6)

### 4 ROOMS, BATH, $14

825A S. 18th st.; 4 rooms, hall, bath, electric fixtures; 2d floor.
IGNATIUS McMENEMY, 3541 Easton. Central 5233, Lindell 4556. (c)

### FLAT AND GARAGE

2256 Cass av., 3 large rooms and attic; new brick garage on alley for 2 cars; only $16; ready Sept. 1. See JOHN McMENAMY I. & R. E. CO., 1308 N. Grand av.

SOUTH

ANN, 2651—Three-room, hall and bath. (c)

ANN, 2735—3 rooms, bath, garage, second floor; adults preferred.

BOTANICAL, 2853A—6 rooms, bath, furnace, electric lights; rent $27; open.
WM. J. ABBOTT R. CO., 806 Chestnut.

## FLATS FOR RENT—SOUTH

ARSENAL, 3864A—Five-room flat; bath, electricity.

BERTHOLD, 4920—Five rooms, hot water, garage.

BLAINE, 3951—4 rooms, newly papered, bath, laundry, $18.

CALIFORNIA, 3119 S.—Three rooms, bath, electric, hot and cold water; $16.

CALIFORNIA, 2137—Six rooms and bath, 2d floor; $20; will put in good condition.
HILDENBRANDT & NOBLE REALTY CO., 615 Chestnut st.

CAROLINE, 2736—Three rooms, newly papered, water, sink, gas, yard, $10.50; open.

CAROLINE, 3413—Four large rooms, bath, electric; good condition; large yard. (c)

CLEVELAND, 4051—5 rooms, electric light furnished, separate laundry; rent $23. (c)

CLIFTON, 3121—5 rooms, bath; new paper; $15; 3121A, 4 rooms; no bath; $12; keys at 3119.

COMPTON, 2618A S.—Modern 6-room flat; electric; furnace; garage optional; vacant Sept. 1.

COMPTON, 1820 S.—6-room 2d-floor flat; hot-water heat; rent is $24. Open.
ROSENBAUM-HAUSCHULTE R. E. CO., 2407 N. Broadway.

CONNECTICUT, 4207—5 rooms, $15.

CONNECTICUT, 3868—3 rooms, bath, electric, gas; cement laundry; $17.

CONNECTICUT, 4142A—Four nice rooms and bath; furnace, laundry, screens; modern in every respect.

DE TONTY, 4060—Three-room flat; tile bath, furnace, etc.; open.

DE TONTY, 4110A—3 rooms and breakfast room and kitchenette; tile bath; sleeping porch; furnace; $28; will be ready for occupancy Sept. 1. (c)

DILLON, 1310A—Four large rooms; gas, bath, fine order; only $11.

DOLMAN, 1224—3 rooms, bath, gas and laundry, $14.

DOLMAN, 1713—Light 4-room lower flat; $12.50; good repair.

EIGHTEENTH, 2352 S.—Four large rooms, hall room, bath, hot-water heat, electricity, including two 3d-story rooms.

FLAD, 3967—Modern 4-room flat, being redecorated; good neighborhood; $19.

FLAT—Grand and Halliday; 8 rooms, hot-water heat, modern; opposite park.

FLAT—Nice 5-room lower; Magnolia near Grand. Sept. 1. Grand 3913J. (c)

FLAT—Grand and McKeen, n. e. cor.; modern, 5-room flat, exceptionally well located and arranged for doctor, dentist or modiste; call W. L. Ronald, Sidney 3138R.

FOLSOM, 3622 (near Grand)—9 rooms, bath, shades, stoves; steam plant; $35; open.

GIBSON, 4566A—Modern 6-room flat; also garage; near Forest Park.

GRAND, 3354 S.—Large store, heat furnished, suitable any business; $30.

GRATTAN, 1031—Two big third-floor rooms, with gas and water, $7.

[illegible] 2635—Three rooms, in rear, $8.

HICKORY, 1927—First floor, 4 rooms, bath; $15.
J. E. KAIME R. CO., De Menil Bldg., 119 N. 7th st.

HUMPHREY, 4153—4 rooms, tile bath, china closet, shades, electric, furnace.

HUMPHREY, 3643—Upper flat; 6 rooms; reception hall and bath; separate entrance; $32.

HYDRAULIC, 3639—3 rooms, electric lights and furnace, $18.

IDAHO, 5411A—Modern, 6 rooms and tile bath, clothes chute, electric lights and furnace; rent cheap. Laclede 188L.

ILLINOIS, 3718—Three rooms, in good order; $10.

JUNIATA, 4259—5 rooms, steam heat; hardwood floors; garage optional.

KING'S HIGHWAY, 1086 S. (opp. Forest Park)—5-room flat, newly decorated; rent $22. Phone Cabany 1669. (c)

LA SALLE, 2755—3 rooms and gas; open; $10.

LOUISIANA, 3902—Lower flat, 4 rooms, tile bath, furnace, laundry. (c)

LOUISIANA, 2332—7-room flat; good condition; $23.

McDONALD, 3865—Modern 4-room flat; garage optional.

MICHIGAN, 3107A S.—Three rooms, newly decorated; laundry; $10.

McKEAN, 3507A—Five-room flat; all modern conveniences. (c)

McNAIR, 1903—Nicely furnished, 3-room flat, with bath; hot and cold water. (7)

MARINE, 3858—Three large rooms, laundry; $12.

MENARD, 1422—Three large, light rooms, large yard; open; low rent. (c)

MICHIGAN, 2315—3 rooms, with toilet. Keys 3143 Shenandoah.

MORGANFORD, 3543—3 rooms, 2d floor; gas, water; private sewer; rent reasonable; newly decorated.

McDONALD, 3840—5 rooms and bath; hot-water heat.

NEBRASKA, 2623A—Five rooms; bath, electric; arranged for 2 families; $20. Victor 2982J.

NEOSHO, 3231—5 rooms, bath; good condition; good neighborhood; $17. (7)

NINTH, 2352 S.—4 rooms, gas and water, $12.

ODELL, 5421—Three rooms, newly papered; water, gas, sink, yard; $10.50; open.

OREGON, 4320—5 rooms and bath, $13.50. Sidney 1548.

OSAGE, 3404—Four rooms and toilet; $12. (c)

OSAGE, 2704—3 rooms; tile bath, screens, shades and fixtures. (c)

OSAGE, 2711—3 large, light rooms, front and side entrance. Key at 3953 Ohio. (c)

PARK, 1913—4 outside rooms; light and cheerful; $10; third floor.

PARK, 1904—Rear, second floor, 3 rooms; $10.

PARK, 1908—3 rooms and summer kitchen; $9.

PESTALOZZI, 3456—7 rooms, modern flat, all conveniences. Victor 2931J. (c)

REBER PL., 4949—5-room flat, steam heat, garage, $24. Cabany 3262J. (c1)

RUSSELL, 3915—5 rooms and bath, fine location; near park.

RUSSELL, 3624A—Elegant furnished 6-room flat; references required. Sunday, 2:30 to 5:30.

RUSSELL, 2724—8 rooms; all modern; nice home; rent $40. See JOS. F. DICKMANN R. E. CO., 623 Chestnut, Or 3151 S. Grand av. (c7)

RUSSELL, 4201A—5 rooms, bath, furnace, electric light; in splendid condition; ready to move in; rent only $23. Open.
HEMMELMANN-SPACKLER R. E. CO. Northwest corner Seventh and Chestnut.

RUTGER, 2746—3 rooms and bath; $12.
WM. J. ABBOTT R. CO., 806 Chestnut.

RUTGER, 1018A—Four rooms, bath, toilet. REILLY, Title Guaranty Bldg. (c7)

RUTGER, 3406—$9.50; 3 large rooms; good condition.

RUTGER, 607 AND 609—Nicely papered 3-room flat, gas, $10; open.
BAITINGER, 409 Fullerton Bl., 7th and Pine.

ST. ANGE, 1121—$16; 5 rooms, bath.
SHANTZ R. E. CO., 103 N. Ninth st.

ST. VINCENT, 2917A—Six large, light rooms, bath, furnace, electric fixtures, screens; open; $25.
A. G. BLANKE R. E. CO., 711 Chestnut st.

SHENANDOAH, 4136—Modern 6-room flat; all conveniences.

SHENANDOAH, 4038A—5 rooms; very reasonable.

TENNESSEE, 4417A—3 rooms, bath, gas, screens, ice drain, china closet; $14.50.

TENNESSEE, 5401A—Five rooms and bath, steam heat, reception hall; price $27.
TOMBRIDGE AGENCY, 3318 Meramec st. Both phones.

TENTH, 2711—Three rooms, marble sink, 2d floor; $10.

TEXAS, 1800—Three rooms, gas, toilet; $7.

TEXAS, 3818—Flat, 1st floor, 4 rooms, $15; direct on 4 car lines; possession can be had Sept. 8. (c)

THIRTEENTH, 2421 S.—3 large rooms, $13. Victor 3259J. (c)

TWELFTH, 1842 S.—Four large rooms, $950; moving expenses paid; keys 1901 Lafayette.

TWELFTH, 2628A S.—5 elegant, light rooms, bath, laundry, with stove; $17; open.

WADE, 6429A—Three nice light rooms; gas, bath; fine order; only $9.50.
SWINK REAL ESTATE CO.

WITHNELL, 919—Four rooms; second floor; $10.

WYOMING, 3940—5 rooms and bath.

WYOMING, 3645—Six-room flat, $31. Sidney 1548.

### Newly-Wed Flat—South Side

3726-36 Wisconsin av.; new, modern 3-room flats, with tile baths, electric lights; $19; open Sunday.
ANDERSON-STOCKE-BUERMANN, Four phones. 808 Chestnut st.

### NEW SOUTH SIDE FLATS

3702 Meramec st.; new, modern 3-room flats, with kitchenette, breakfast room, sleeping porches; $30; just completing; open Sunday.
ANDERSON-STOCKE-BUERMANN, Four phones. 808 Chestnut st.

### New Flats in Shaw's Addition

3622 De Tonty, 4 rooms, kitchenette, sun parlor, sleeping porch.......... 45 00
4140 De Tonty, 4 rooms, bath, furnace..$35 00
4327A Shaw, 3 rooms, sleeping porch, sun parlor.......... 30 00
5971A Lafayette, 3 rooms, kitchenette, porch.......... 26 00
4060A De Tonty; 3 rooms, bath, furnace.......... 23 00
If it's in the Shaw tract, we have it.
ANDERSON-STOCKE-BUERMANN, Four phones. 808 Chestnut st.

WEST

ARLINGTON, 1343—6 rooms and bath; 2d floor, electric light, furnace, in good condition; rent $25. (c)

AUBERT, 900—6 rooms; $25.
SAVINGS TRUST CO., 4935 Delmar bl.

AUBERT, 1234—Four rooms, hall, bath, gas and electric; $17.

## FLATS FOR RENT—WEST

AUBERT, 747—Lower and upper flats; 7 light rooms; fine condition; porches, electric fixtures.

AUBERT, 1246A—6 lovely rooms, combination of sleeping and sun porch, electric, furnace, shades, screens; convenient location; call today or [illegible]

CATES, 5192—5 light rooms; furnace, screens, electric fixtures; $25.

CATES, 5934—New; 6 rooms, hardwood floors, tile bath, hot water heat.
A. G. BLANKE R. E. CO., 711 [illegible]

CATES, 5031—Second floor, six [illegible] conveniences.
J. E. KAIME & BRO. R. E. CO., De Menil Bldg., 119 [illegible]

CLARA, 1364A—3 rooms and bath.
MORRIS AACH R. CO., 1003 Chestnut [illegible]

CLARA, 1472A—6 rooms, bath, furnace, electric lights and garage; rent [illegible]
WM. J. ABBOTT R. CO., 806 [illegible]

CLAYTON, 4482A—Three rooms, fixtures, hot-water heater, front-back, block east Forest Park; $20; open.

COOK, 4137A—5 rooms, bath; only [illegible]
AUG. H. GERLING, 819 Chestnut [illegible]

DELAWARE, 1286 (Corner 6300 Pl[illegible]) 3 rooms; bath; rent $15; open.

DELMAR BL., 4925A—5 rooms, $2[illegible]
SAVINGS TRUST CO., 4935 Delmar [illegible]

DELMAR BL., 4956A—Five-room fl[illegible]
SAVINGS TRUST CO., 4935 Del[illegible]

DELMAR BL., 5073A—5-room flat, all conveniences; call 5179A Delm[illegible]

DELMAR BL., 4444A—Six nice rooms, location; screens, electric; open.

DELMAR BL., 5003A—6-room flat, cation in the city for physician; [illegible] for 15 years.

DERBY, 6423 (Wellston)—4-room bath; very reasonable.

EASTON, 4960A—4 rooms, $13.

EASTON, 4146A—4 rooms, bath and [illegible] in perfect condition; $12.50.

EASTON, 4906—Three-room flat; bright, large hall; fine order; $1[illegible]

EASTON, 4819—Modern 3 rooms and [illegible] $11.

EASTON, 3700—4 rooms, gas, toilet, corner flat; will put in good condition.
MORRIS AACH R. CO., 1003 Chestnut.

ETZEL, 5728A—6 rooms, very light; decorations; good order throughout.

ETZEL, 5866A—Six rooms; newly decorated; see it. Cabany 4482.

ETZEL, 5622—5 rooms, 1st floor; hardwood floors; a modern flat; rent only $35.
ROSENBAUM-HAUSCHULTE R. E. CO., 2407 N. Broadway.

ETZEL, 5889A—Elegant new 4 rooms, breakfast room, sun parlor, sleeping porch, bath, hardwood floors, steam heat; [illegible] in every respect; open.
A. G. BLANKE R. E. CO., 711 Chestnut.

EVANS, 3924—3 rooms, water and gas.

EVANS, 4403—5-room flat, $17.

EVANS, 3938A—Four rooms, bath. 5740A Theodosia, 5 rooms, bath. Agent, 1009 N. Channing.

EVANS, 3938A—4 rooms, bath, $15. Theodosia; 5 rooms, bath, $16; agent Channing.

FLAT—Beautiful 5-room lower flat, $32 month. Cabany 2402R.

FLATS—For sale; 4 and 5 rooms; all modern improvements; bargain. Address Page.

FLATS—3 beautiful 2d-floor, 7-room, modern flats; look at 4367A, 4369A and 4371 Maryland av.; all in splendid condition and ready for immediate occupancy; rent only $3[illegible]; not open, key at 4375.
FERD A. BENEKE, 212 Wainwright Bldg.

FOREST PARK BL., 4378—7 rooms, bath, hot water heat; newly decorated; $37.50.
JOHN S. BLAKE & BRO., 815 Chestnut.

FOUNTAIN, 4930—Desirable 7-room flat; opposite Fountain Park; fine fixtures; sink, 2 porches; Hodiamont car.

GAMBLETON, 6125—5 rooms; modern. Main 1196, Central 6849.

GOODFELLOW, 1454A—Four rooms, alcove; newly papered; $18.
REILLY, Title Guaranty Bldg. (c)

HILL'S TERRACE, 1436—Four outside rooms, toilet, fixtures, shades, screens; $1[illegible] open.

HODIAMONT, 1232—$22; 5 rooms, bath, toilet and furnace. SHANTZ, 103 N. 9th.

KENSINGTON, 5090A—6 bright rooms; will rent this week sure. Cabany 5692. (92)

KENSINGTON, 5184—7 rooms; concessions; open; a dandy flat; only $30.
M. B. O'REILLY R. & I. CO., 723 Chestnut.

KENSINGTON, 5086A—6 rooms, bath and furnace; combination fixtures; will be put in first-class order by Sept. 1; near Clark and Soldan Schools; owner on premises.

KINGSBURY, 6036—Fine 5-room lower flat; hardwood floors; electric light; all conveniences; vacant Aug. 31; adults. Phone Cabany 2106M. (c)

KING'S HIGHWAY, 1404A N.—5 rooms, tile bath, electricity, furnace, $23.50; Page cars.

KING'S HIGHWAY, 1208-1210A N.—Lovely flats, on bargain counter. Wilson, 522[illegible] Delmar bl.

LACLEDE, 4034A—2d floor; 5 light rooms, $21; open. (c)

MAFFITT, 3715—8 rooms, bath and gas; garage if wanted. (c)

MAPLE, 5804—Third floor east; 4 rooms, Sept. 1; $37.50.

MAPLE, 5748A—Flat, 5 rooms, bath, furnace, electric light; $25.

MARYLAND, 4360A—Six rooms, bath, furnace, electricity, garage. Cabany 2906J.

McPHERSON, 4442—7 rooms, hall, bath, furnace, $30; Victor 3259J. (c)

McPHERSON, 5744A—Modern 7-room flat; after Sept. 10; rent $45; garage, $5; near Hamilton school. Cabany 4202. (c)

McPHERSON, 6026A—7 rooms, tile bath; beautiful, modern flat; $45; garage.
MORRIS AACH R. CO., 1003 Chestnut st.

McPHERSON, 4462A—Seven large, light rooms, tile bath, combination fixtures, gas range, ample closets; will put in order; keys at 4462. (c)

MYRTLE, 6405—4 rooms and bath; water and gas; basement.

NEWBERRY TER., 4732—5 rooms, bath and furnace; reasonable rent. Olive 2226.

NEWBERRY TER., 4730—4 rooms, bath and furnace; will put in good condition; reasonable rent. Olive 2226.

NEWBERRY TERRACE, 4729—Lower 5-room flat; shades, screens, electric fixtures; open. (c)

PAGE BL., 4562A—6 rooms and bath; furnace, electric; modern; $23. (c)

PAGE BL., 5105A—4 large rooms, bath, modern; open.

PAGE BL., 5865—4 rooms; lower; reception hall; all conveniences; $25. Cabany 4998M.

PAGE, 6161A—Three rooms, bath and furnace; gas, electricity; $17.

PAGE, 6401—4 nice rooms, gas, water and laundry; near Wagner's.

PAGE BL., 4381—5 nice large light rooms with bath; 2d floor; only $19.

PAGE BL., 4220 W.—Six rooms, hot water heat; vacant Oct. 1.

PAGE BL., 3617—6 nice rooms; will rent with or without furniture.

PAGE BL., 3940—Six rooms, modern, second floor; electric fixtures, furnace, screens; rent reasonable.

PAGE BL., 4326A—Seven rooms; modern conveniences; with or without garage. Apply downstairs.

PAGE BL., 4374—Modern lower flat of four rooms and bath; rent $20.
JOST-MILLER R. E. CO., 105 N. 9th st.

PAGE BL., 5264A—7 rooms, furnace, sleeping porch; open Sundays; terms. 308 Victoria Bldg. Olive 574.

PAGE BL., 5877—Six rooms, bath, 2d floor, furnace; rent only $28 for this fine flat; open.
ROSENBAUM-HAUSCHULTE R. E. CO., 2407 N. Broadway.

PARNELL, 3816—3 large rooms; water, gas, $8.50; near Yeatman High School.

RIDGE, 6204—3-room flat, $10; open; newly decorated. Forest 4259J.

RIDGE, 5327A—6 rooms, bath, gas, electric, garage; janitor service; $27.50.
MORRIS AACH R. CO., 1003 Chestnut st.

ROSEDALE, 535 (cor. of Delmar)—5 rooms, bath, hardwood floors; modern flat; heat and janitor service furnished; $40.
MORRIS AACH R. CO., 1003 Chestnut st.

SARAH, 1312—Newly decorated 3-room flat; electric lights; rent $12.

SEMPLE, 1365A—5 rooms, bath, electricity, including steam heat; $30.

SEMPLE, 2500A-2502A (corner North Market)—Four rooms each, newly decorated; bath, toilet, sink, fixtures; large yard; $14 and $16. Delmar 1543, Cabany 4281.

SHAWMUT, 1316A—6 rooms, upper flat; up-to-date; in perfect condition; rent $35. Cabany 4974R.

ST. LOUIS, 1443A—Three rooms, rent $9; 1 month's rent free.

SUBURBAN, 6021A—5 rooms, bath, furnace, electricity, newly decorated. Olive 3242, Central 1972L.

VERNON, 4646A—4 rooms, bath, screens, furnace, electric fixtures; rent $21.

VERNON, 5374A—6 rooms; modern. Main 1196, Central 6849.

VON VERSEN, 4120A—9 rooms, bath, shades, stove, buffet; steam plant; $35; open.

VON VERSEN, 5203A—4 rooms, modern. Main 1196, Central 6849.

VON VERSEN, 5178A—5 rooms; bath, electricity; $23.
BARNGROVE & SPECHT, 112 N. 7th st.

WASHINGTON, 6060—Flat; 6 rooms; hot-water heat; with or without garage. (c)

WASHINGTON BL., 4566—Modern lower flat of 6 rooms, bath, steam heat; rent $45.
JOST-MILLER R. E. CO., 105 N. 9th st.

WELLS, 5066A—Modern, 5 rooms, bath, furnace, electric, newly decorated.

WELLS, 5029A—7 large rooms with bath, furnace, fixtures, shades and screens, $2[illegible]
J. Concannon, 212 Wainwright Bldg.

WESTMINSTER PL., 6045—Attractive second story, 6-room flat; all conveniences.

### NICE FLAT, 3 ROOMS, $12

With electric light and fixtures, screens, shades; newly painted. See 4350 Cook.

## FLATS FOR RENT—WEST

**8 Good Rooms, $32.50**

[illegible] Vernon av. (Cabanne); 2d floor, furnace with hot-water connection; new gas range; convenient to car lines, schools, churches, markets; open daily. [illegible] S. BLAKE & BRO., 815 Chestnut st.

**8-ROOM FLAT, $35**

4471 Berlin; hot-water heat; convenient location; will decorate. See Cornet & Zeibig, 719 Chestnut.

### NORTH

[illegible] GARAGE—For rent, brick, electric lights. Victor 2789L. 2915 Meramec. (c)

[illegible]CON, 1533—4 large rooms and bath; all conveniences; $16. (c)

[illegible]NTON, 2575—3 rooms and basement; front entrance; $12.

[illegible]TON, 1501—2d floor, 8 rooms, bath, gas, electric light, cheap; no children. (c)

[illegible]NTON, 1806—3 light rooms, papered, painted, gas and yard; $9.50.

[illegible]OLE, 2041—Four rooms, bath, toilet, $12; corner store; good for anything.

[illegible]AIR, 3111—Cheapest rent in city; excellent 3-room flat; reduced $9; small family.

[illegible]OOKLYN, 1106—Cozy 4-room flat with toilet; newly decorated; rent $9. Key 1745 [illegible]

## FLATS AND AP'T'S. WANTED

APARTMENT Wtd.—4 or 5 rooms, modern, or flat, west of Newstead; Olive car; heat furnished; light, airy rooms; possession by Oct. 1. Box N-186, Post-Dispatch. (c)

FLAT Wtd.—Modern, 3 or 4 rooms, reasonable; South Side. Box B-392, Post-Dis.

FLAT Wtd.—3 rooms, bath electricity, South Side. 4510A Minnesota; Victor 1926.

FLAT Wtd.—3 rooms and bath; all adults. Box B-378, Post-Dis.; Forest 1429W. (c)

FLAT Wtd.—4 rooms, bath, electricity; modern; not over $22. Call Lindell 5433W. (c)

FLAT Wtd.—5 or 6 rooms, first floor, by Sept. 10; 3 adults. Box F-368, Post-Dis.

FLAT Wtd.—Modern, 3 or 4 rooms, in West End; reasonable. Forest 497. (c)

FLAT Wtd.—Lady employed prefers 3-room flat with widow; Page and Wellston cars. 1352 Bayard.

FLAT Wtd.—5 or 6 rooms, with furnace, bath, electric lights, garden and chicken house. 2019 S. 3d st.

FLAT Wtd.—Oct. 1., 4 rooms, sun parlor, sleeping porch, West End. Call Monday, Cabany 4502R.

FLAT Wtd.—3 or 4 rooms; modern; vicinity Shenandoah School or south. Sept. 15. Box F-415, Post-Dispatch.

FLAT [illegible]—Couple wants 4-room flat near car line; South Side preferred; state particulars. Box P-146, Post-Dis.

FLAT Wtd.—4 rooms, sun parlor and sleeping porch, West End. Call Cabany 4302R, Monday. (c)

FLAT Wtd.—Between California and Grand, Osage and Cherokee; $4000 or $5000 cash. Box F-198, Post-Dispatch.

## Will Lease at a Bargain

6800 Square Feet at 1412 Washington Av.
Ideal Location—Fine Daylight Exposure.

Includes 2300 square feet on ground floor for splendid shipping, receiving and stock room. Electric elevator, steam heat and all other conveniences.

**CORNET & ZEIBIG**
719 CHESTNUT ST.

## We Have Leased 100,000 Sq. Ft.

of Space in the eight-story and basement

**Building, S. W. Cor. 8th and Washington Av.**

If you desire space, see us at once. Several fine retail stores on first floor, also upper floor space for light manufacturing, 10,000 to 21,000 sq. ft. on each floor. Elegant light.

**Martin-Breitt R. E. Co., 1119-21 Chemical Bldg.**

## 11,500 SQUARE FEET

2017-2019 LUCAS AVENUE
STEAM HEAT FURNISHED
MERCANTILE TRUST CO., AGT.

## TO LET—BUSINESS PURPOSES

### SOUTH

**1125-27 N. BROADWAY**

Two-story brick building.
J. E. KAIME & BRO. R. E. CO.

## BUILDING MATERIALS

BRICK—For sale, 300,000 good house brick, also all lumber and material in First Baptist Church; we are wrecking at 1318 Clark. Anton Beffa & Sons, 1240 N. Jefferson. (c)

## REAL ESTATE

## REAL ESTATE WANTED

# ANOTHER BIG PLANT FOR ST. LOUIS

Announcement was made this week in the newspapers of a great locomotive works to be established in St. Louis. This plant is to cost millions of dollars, and is to be a great permanent factory for the construction of locomotives. And this is only one of many.

## The Moon Motor Car Company

is building a large addition which will cost several millions of dollars. The General Motors Plant, the ground for which has already been purchased, will cost millions of dollars. It will be one of the largest plants of the kind in the United States. The new Pullman Shops will soon be ready for operation. The great munitions plants of the Scullin-Gallagher Company and Laclede Gas Company are being rushed to completion as fast as a small army of men and teams can work. The Brown Shoe Company has found it necessary to build another large factory to take care of its rapidly increasing business. The new Army Warehouse, to cost more than a million dollars, is also being hurried to completion.

## These Are Only a Few of the Larger Plants

Nearly every manufacturing establishment in St. Louis is increasing in capacity.

## The Country Is Awakening

to the great geographical advantages of this city, situated in the very center of the United States. Its wonderful railroad facilities and the great waterway that is now to be taken advantage of will make it the greatest commercial and transportation center of the country.

## The Future of This City

is assured, and you simply cannot stop it. With the addition of these great industrial institutions, this city will forge ahead with rapid strides. It is not a temporary boom—it is just the natural increase due to the great natural advantages that are now being put to use.

## These Plants Are Now Locating;

the employes are beginning to arrive, making thousands of new customers for business houses and thousands of new occupants for homes. Can we supply them?

You can readily see that every house, flat or apartment that is at all tenantable is going to be immediately occupied. Rents will continue to increase with the demand. The increase in values has already started. THE DEMAND IS HERE. The entire city will feel the effect of this demand, but naturally the most desirable localities will be the most sought for, and will be affected first.

## There Is No Better Locality Than Hi-Pointe

The future of this location is unquestioned. Over $200,000.00 worth of this property has been sold since the subdivision was opened up a short time ago.

## The Great Demand Is for Bungalows

and small residences. Hi-Pointe is especially adapted to this type of homes, but there are only about thirty bungalow lots left. How long will they last? SIX lots were sold this week. Many lots have been resold at a profit. The property is increasing in value every day. New buildings are going up. When the new Hamilton Avenue car line is in operation, which will be in about thirty days, the demand for these lots will be tremendous.

## These Lots Are Being Sold at $15 to $20 Per Ft.

less than adjoining property, and the one price includes all improvements, even the alleys being paved without additional cost to the purchaser.

**Come Out Today Before It Is Too Late.**
**Skinker and Clayton Road.**
**Take the Market Street Car Direct.**

Hamilton Avenue car line now being built through the property.

# HI-POINTE

**BROADWAY SAVINGS TRUST CO., Agent**
**Broadway and Lucas Av.**

Office on the premises open every day until dark.
Telephone—Benton 480.

## REAL ESTATE FOR EXCHANGE

AUTOMOBILE Wtd.—In exchange for equity 6-room cottage. Olive 5080. Dausman.

COTTAGE Wtd.—For exchange, $2500 equity in 30 acres joining Horine, Mo.; want cottage. Harry F. Clement, 816 Chestnut. (c)

FOR EXCHANGE—Forest Park bl. 44xx block, 2-family apartment; steam heat; large lot; clear. Box Y-354, Post-Dis.

AUTOMOBILE Wtd.—To exchange, 3 clear lots in Belleville, Ill., valued at $500, for automobile. Box Y-400, P.-D.

# How Old Are You

Financial success or failure comes to the average man between the ages of 30 and 50. Owning your home is half of the battle. Start now by securing one of those highly improved residence lots in

## West Delmar

It is only a short distance beyond Delmar Garden, the view is wonderful and the surroundings exceedingly pleasant.

Edward Gocke, Agt.

Main 4209 7211½ Chestnut St. Central 5015

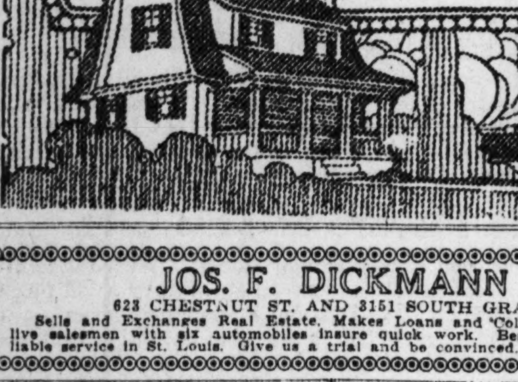

# JOS. F. DICKMANN

623 CHESTNUT ST. AND 3151 SOUTH GRAND

Sells and Exchanges Real Estate, Makes Loans and Collects Rents. Six live salesmen with six automobiles insure quick work. Best and most reliable service in St. Louis. Give us a trial and be convinced.


## REAL ESTATE FOR EXCHANGE

PROPERTY Wtd.—For exchange, 38xx Wyoming, 4 and 5 room flat; $5200; modern; want smaller property. JOHN H. ABBOTT, 15 N. Seventh st.

FOR EXCHANGE—5-room frame house for small improved farm, or for stock, implements and crop, up to $1300 and will rent farm. Grand 592W. 3662A Folsom. (c)

WANT large residence, west of Grand, between Laclede and Page, in exchange for model poultry farm, near city. REITZ, 620 Mermod-Jaccard Bldg.

FLAT Wtd.—160 feet vacant, factory site, Kienlen av., N. Wellston; good speculative proposition; want small West End flat. TOMROY INV. CO., 6224 Easton av. (c)

WE have clear vacant lots to exchange for flats; also single business property for smaller; always ready for a trade. Try us. BARNGROVE & SPECHT, 112 N. 7th st.

SHACKS—To exchange, several shacks in and around Wellston; I will take Ozark land for my equity and give you square deal. Box H-461, Post-Dispatch. (c)

GROCERY Wtd.—Land, 160 acres timber, Shannon County, Mo.; $1600; clear; trade for grocery, hardware, saloon or 1918 automobile; state offer; owner. Box F-404, P.-D.

FLAT Wtd.—Will trade 120 acres, with good improvements, in Randolph County, Ark., for flat or cottage in St. Louis or St. Louis County. Box P-40, Post-Dispatch. (c)

FLAT Wtd.—For exchange, two 8-room dwellings, bath and furnace; rent $780 year; clear; will trade for 4-family flat, pay difference. Box P-361, Post-Dispatch. (c)

PROPERTY Wtd.—For exchange, bungalow, 645 Tuxedo bl., Webster; modern, 7-room frame; $5000; for city property. JOHN H. ABBOTT, 15 N. Seventh st.

COUNTY PROPERTY Wtd.—For exchange, 4101 Castleman av., modern 7-room brick house; garage; want county property. JOHN H. ABBOTT, 15 N. Seventh st.

FLAT Wtd.—120 ft., Flora and street car, Spring Av. Hgts.; bungalow site; want small flat or cottage; West End or Wellston. TOMROY INV. CO., 6224 Easton av. (c)

FLAT Wtd.—For exchange, my vacant corner lot, 60x138; clear; all improvements; want 4-family 3-room flat or 6-room modern bungalow in good location. Box P-164, P.-D.

VACANT Wtd.—To exchange, my double flat, 4 and 5 rooms, gas and electric, furnace; renting for $1000 year; will trade equity for clear vacant or small residence; will make liberal deal. Box P-153, Post-Dis. (c)

FLAT OR VACANT Wtd.—North, for brick cottage near Forest Park. VICTOR WM. REITZ JR., 620 Mermod-Jaccard Bldg.

FOR EXCHANGE—80 acres good timber land Crawford County, Mo.; will consider good secondhand car or up-to-date rooming house. ...

COTTAGE Wtd.—In exchange for single 4-room flat; South Side. VICTOR WM. REITZ JR., 620 Mermod-Jaccard Bldg.

FOR EXCHANGE—640-acre claim in Alamosa, Colo.; No. 04389; land level and has good artesian well; located in St. Louis Valley; excellent for stock raising. What have you to offer? Call 7245 Moller av., Maplewood.

PROPERTY Wtd.—To exchange, 1200 acres of land in Brewster County, Tex., at $3 per acre; want property in or near St. Louis of about same value; prefer to deal with owner. Box H-463, Post-Dispatch. (c)

FARM Wtd.—Trade for small stock and grain farm, Maplewood 7-room brick house, bath, reception hall, gas and electric; 50x150; fine condition; give description and detail. Box N-74, Post-Dispatch. (c)

DWELLING Wtd.—Tenement for exchange; 408-10 Lami st., a 2-story brick, 4 families, 3 rooms, gas and water each; always rented at $384 per year; will trade free and clear with some cash for a 5 or 6 room dwelling on South Side. See Mr. Jasper, with WILLIAMS & BLAND, 805 Chestnut st. (c)

FLATS Wtd.—To exchange, a well-built residence in Southampton; 7 rooms, hot-water heat, tile bath; lot 50x150; garage; street and alley made; I am a realty man and own this myself; have no use for it. Want to trade for flats or vacant. You have no commission to pay. Box H-470, Post-Dispatch. (c)

CITY PROPERTY Wtd.—To exchange—I am the owner of several pieces of Ozark land, about 500 acres; I will exchange one or all for some city property; some of my land is only one-half mile from railroad. Box H-462, Post-Dispatch. (c)

APARTMENT Wtd.—For exchange, corner in Cabanne, 70x185, improved with 6-room, 6-family apartment, always rented, and large residence; will consider modern 3-family apartment in partial payment; owner. Box F-224, Post-Dispatch.

FLAT Wtd.—For exchange, double flat, 4307-09 S. Compton av., 4 and 5 rooms, bath, electricity; lot 50x135; street made; will trade for single flat in same neighborhood. See Mr. Detering. TOMBRIDGE AGENCY, 3318 Meramec st. Both phones. (c)

FLAT Wtd.—To exchange, $1200 equity in 4-room cottage, with bath, gas and electric; lot 105x137; street and sidewalk made; near Gratiot Station; deed of trust $1200; want small flat in St. Louis or lot and some cash, or sell on easy terms. Box M-131, Post-Dispatch.

APARTMENT—To exchange, a modern 6-family apartment, west end, rent about $3000, encumbrance $12,500; because of draft I want to exchange for something small; deal with owner; save commission. Box H-467, Post-Dispatch. (c)

## REAL ESTATE FOR EXCHANGE

### 4921 WASHINGTON AVENUE

Will exchange above 8-room brick residence in part for small house or cottage; possession given; for key call 9 N. 7th st., Main 4878. (7)

### SIX-FAMILY APARTMENT

5788 Westminster pl.; 6 apartments of 5 rooms and sun parlor each; all leased, $3600 per year; want residence or farm. Submit offers to WM. J. ABBOTT R. CO., 806 Chestnut.

### South St. Louis Flat FOR EXCHANGE

3657 S. Grand, 5 and 6 rooms; garage for 3 machines; modern; lot 40x150; owner wants cottage or Tower Grove Heights lot. Box P-15, Post-Dispatch. (c)

### House for Sale or Trade 4567 VON VERSEN

8 rooms, hardwood floors, indirect lighting fixtures; modern in every detail; garage for 3 machines; 3 car lines. Box P-9, P.-D. (c)

## REAL ESTATE CARDS

A SATISFIED clientele has built up our business. In selling for cash on a commission basis only we satisfy our clients. We do not try to trade. Call on us for a quick sale. CHAUNCEY P. HEATH, 1006 Chestnut st.

NO matter what kind of property you have, see us for quick sale or trade. A. R. SCHOLLMEYER R. E. CO. 806 Chestnut st.

### LIST WITH US

Your property can be sold, traded or financed and your rents collected by us to your entire satisfaction; give us a trial. DYAS REALTY CO., 107 N. 9th st.

## CITY REAL ESTATE FOR SALE

### MISCELLANEOUS

LOT—For sale; Hillcrest; or trade; clear, 50 feet, on Arundel pl. Delmar 2512J. (c)

LOT—For sale; fine; 50x140; Oriole av.; street made; $50 down, easy terms. Inquire at 5459 Oriole.

### $2.50 Per Foot—Worth $12

Lot 100x140; fine shade trees, 2 blocks from Goodfellow av.; fine chicken or hog farm; city water 1 block from property. Phone Main 717. DAVID P. LEAHY, 721A Chestnut st. (c7)

### SOUTH

LOT—For sale; cheap; 102x137; factory site; Polk and Papin, near Iron Mountain R. R. tracks. ...

## SUBURBAN PROPERTY FOR SALE

### MISCELLANEOUS

HOUSE—For sale; and ground; fine for chickens. 6530 Crest av.

### Must Sell by September 1st!

Owner in Government service; says "sell" price cut from $5000 to $3900; terms $300 cash, $25 per month; a snap; 3 St. Andrew's road, Glen Echo Park; private, restricted street; high location; beautiful surroundings; golf links in front; lot 50x130; well-built, 7-room frame dwelling; steam heat, electric light, hardwood floors and finish; granitoid basement; garage; vacant; open today; see it. JOHN S. BLAKE & BRO., 815 Chestnut st.

BEAUTIFUL COUNTRY HOME.

37 miles from St. Louis; 11-room modern residence; hot and cold water, steam heat, bath, toilet and stationary washstands; barn, chicken houses, etc.; 85 acres of good land, 52 acres under cultivation; live springs, fine well and cistern; will trade for good city income property. Box F-151, Post-Dispatch.

5 A. County Home on Clayton Road.

One mile west of Busch's Grove and car line; 7-room house, with water and electric light; owner would consider small clear city property as part pay. OTTENAD REALTY CO., 808 Chestnut st., Room 202.

### COUNTRY BUNGALOW

ASHBY RD., NEAR CREVE COEUR LINE

Owner of this lovely 4-room bungalow-cottage, bath; lot 1¾ acres; wants sale. Just across street from "Wildwood," near Midland Valley Club. Take Creve Coeur car to Ashby rd., walk south to Mr. Ringen's house; price $3750. Can make terms. EUGENE J. ALTHEIMER, 817 Chestnut st.

### COTTAGE $1800.

Five-room frame cottage, at Carsonville; bath, electric lights; on car line; lot 66x190; terms. STEVENS BROS. REALTY CO., Olive 4508, Central 271. 806 Chestnut st.

### PRETTY COUNTRY HOME

OPPOSITE NEW COUNTRY CLUB.

Will sacrifice; make an offer on all or part of 6 acres, 8 rooms, reception hall and bath; steam heat, fruit and wine cellar; well lighted basement; gas, electric light and every city convenience; interior finish is white enamel; large two-story garage, room for 3 cars, with 3 sleeping rooms; fine vegetable garden, fruit trees and all necessary outhouses. Two-minute walk (900 feet) from car line. Box C-318, Post-Dispatch. (65)

### NOW IS THE TIME

to buy a home. Prices are going up and are not going to be any lower.

THIS IS YOUR OPPORTUNITY to acquire a home in the suburbs at less than the old price. It's a well-built ...

[illegible]


If You're "Going Over"

# Let Us Handle Your Property While You Are Gone

Have you realized the many different ways our special facilities permit us to serve you? And your business will be handled strictly according to instructions left with us.

Our Real Estate Department will attend to necessary repairs, pay taxes as they fall due and keep up the insurance, as well a collect your rentals and handle the proceeds strictly according to your instructions.

In fact—we will place at your service all the many special facilities that our Banking, Financial and Real Estate Departments, and Federal Reserve Bank connections afford.

Our suggestion is—don't leave the city (and perhaps the country) for an indefinite period, and leave the weight of such vital affairs in the hands of the inexperienced.

We have special facilities—facilities that no individual or firm could possibly have, as you'll understand—for doing these and many other things for you.

We Will Be Glad to Serve You.

Come in and Talk Things Over With Us —Better Come Tomorrow

MERCANTILE TRUST CO.

Eugene W. Christy, Mgr. Rental Department.

FOR LEASE OR SALE

Two-Story Brick Building, 3316-22 S. Broadway,

MARTIN-BREITT R. E. CO., 1119-21 Chemical Bldg.

OAK... TER... —is immedi... FOREST... All improvements... Sewer, Water, ... Lights. To make a quick ... have reduced pri... $22.50 —and up. TER... a Liberty Bond)... able $25 per mon...


## BUNGALOWS AND COTTAGES

[illegible]

## FLATS, APARTMENTS, F...

### MISCELLANEOUS

McDonald Bargain ...

[illegible]

# OAKLAND TERRACE

—is immediately opposite

## FOREST PARK

All improvements are made—Street, Sewer, Water, Gas and Electric Lights.

To make a quick clearing sale—we have reduced prices to—

## $22.50 Per Foot

—and up. TERMS—$50 cash (or a Liberty Bond), the balance payable $25 per month.

## Nothing Like This in All St. Louis!

Remember that Oakland Terrace is opposite Forest Park, within the City limits, with all City improvements and protection.

The character of Oakland Terrace is well established. A glance at the 18 new, modern bungalows, 5 new residences, 7 handsome apartment buildings and a two-family flat building will convince you of the substantial character of buildings planned for this handsome residence place.

We still have for sale 9 lots—restricted to bungalows on a bungalow street; 13 lots for residences, apartments and flats, and 5 corner lots. And—REMEMBER—Oakland Terrace is opposite beautiful Forest Park—make it your children's playground. Property fronts on Oakland, Louisville, Fairmount and Clayton Avs. Take Market Street car and get off at Louisville.

OFFICE ON THE GROUND

Open daily from 4 to 6 p. m.—Sunday, 2 to 7 p. m.

**Hemmelmann-Spackler R. E. Co.**
Seventh and Chestnut



A ST. LOUIS COUNTY
# COUNTRY HOME
BEING SOLD TO CLOSE AN ESTATE

An unusual opportunity to purchase a country home—near enough to the city to have every city convenience and advantage, combined with the most delightful country surroundings.
Splendidly constructed 9-room house, with fine closets and large bath; hot-water heat; large garage.
Ten acres (or more, if desired), covered with trees and shrubbery of all kinds.
Located on Hord avenue, Woodland, St. Louis County.
Drive west on Florissant avenue to Jennings—and
ASK FOR BUSS HOMESTEAD
BROADWAY SAVINGS TRUST CO.
BROADWAY AND LUCAS AV.


## FLATS, APARTMENTS, FOR SALE
### MISCELLANEOUS

McDonald Bargain Flats
TERMS—LIVE IN ONE AND LET OTHER PAY FOR YOUR HOME.
2611-13 N. Tenth, 3 rooms, 4 families..$2300
900 Rutger, 3-story brick for three families ... 2300
[illegible]

## FLATS, APARTMENTS, FOR SALE
### SOUTH

$2650—RENTS FOR $325.
Four flats, 3 rooms; biggest bargain in town; 2641-43 Rutger st.
DAVID P. LEAHY, 721A Chestnut st. Phone Colfax 1170. (c7)

DOUBLE FLAT FOR $4400.
4226-28 Blaine av.; four 4-room flats; lot 50 feet front; owner nonresident; says sell; rent $600; d. t. $3300.
CHAUNCEY P. HEATH, 1006 Chestnut st.

Owner Leaving City
[illegible]

## FLATS, APARTMENTS, FOR SALE
### NORTH

FLAT—For sale; 3 and 6 rooms; 4652 Pope av., opposite O'Fallon Park. (c)
FLATS—For sale; 10 families; 3 rooms each; rent $1200 year; price $7000.
BAITINGER, 400 Fullerton Bl., 7th and Pine.
FLATS—For sale, modern, 3 and 4 rooms, 4409 N. 20th st.; bargain. See owner, 4531 Holly av. (c)
FLAT—For sale; modern, single, 5 and 5 rooms; near Fairground Park; big bargain for quick sale. Box P-67, Post-Dispatch.
[illegible]

## APARTMENT INVESTMENT
3933 and 3937 West Pine st.
Rents $5760 Per Year
Two Apartment Bldgs., $37,500
Lot 160x212
STRODTMAN & STRODTMAN
3607 N. Broadway

## A First-Class Flat
IN A HIGH-CLASS LOCATION.
## 6134 Berlin Av.
[illegible]
MERCANTILE TRUST CO., Agent, 8th & Locust Sts.—E. Vestibule.

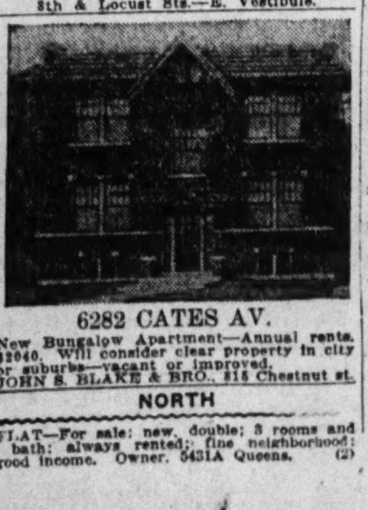

6282 CATES AV.

IF you are looking for the best built and most modern up-to-date home on the south side look at 3837 Lafayette av., then see us. JOSEPH F. DICKMANN, 623 Chestnut st., main 4113, Central 892.

## RESIDENCES FOR SALE
### SOUTH

HOUSE—For sale, 8 rooms, completely furnished; 5 rooms rented; pays all expense; sell cheap; leaving city. 2844 Lafayette.

OPPOSITE FOREST PARK.
8690 Oakland av.; modern 7-room residence; reception hall, hardwood floors; every modern convenience; garage for two machines; corner lot, 72x130.

ROOMING HOUSE
[illegible]

Tower Grove Heights Residence
[illegible]

READ THIS
[illegible]

$4900 BUYS
$6500 HOME
[illegible]

Tower Grove Heights
[illegible]

Residence, 721 Dover Pl.
[illegible]

$3100—1760 Nicholson—$3100
[illegible]

7 ROOMS—$500 CASH
[illegible]
Key at office; price very low.
ALBERT G. BLANKE R. E. CO., Main 3046, Central 1144. 711 Chestnut st.

3621 JUNIATA ST., $5700.
A dandy home of 7 rooms, tile bath, furnace, electric, hardwood floors, etc.
BRINKOP, 619 Chestnut st.

JUST PAINTED
AND REPAIRED
1443 So. 18th St.
Well-built 9-room detached house; splendid condition; cool and light; always occupied by owner; low price to close an estate. See it today.

LIBERTY BONDS
BOUGHT AND SOLD FOR CASH.
810 CENTRAL NATIONAL BANK BLDG.

### WEST

HOUSE—For sale, 4210 McPherson, 9-room residence, Cathedral Parish, built and occupied by owner.
HOUSE—For sale; 46xx Von Versen; 6-room brick; bath, furnace, electric; $3000.
JOHN H. ABBOTT, 15 N. Seventh st.
RESIDENCE—For sale; 7-room; electric lighted and all modern conveniences, on 4100 block Cook; will sell reasonable; party leaving city. Apply 1126 Sarah. (c92)
RESIDENCE—For sale; 8 rooms, with hardwood floors; heat, screens, shades and fixtures; first deed of trust $3500; will sell equity for $500. Box Y-426, Post-Dispatch.
HOUSE—For sale; 56xx Maple av.; 9 rooms; hardwood floors; magnificent reception hall and paneled oak stairway; 50 ft.; $5600; small payments. Box F-303, Post-Dispatch.
HOUSE—For sale; 6182 McPherson; nine large rooms and reception hall; ideal location; best $7000 value in town. Occupied by owner. (c62)
RESIDENCE—For sale; 5958 Minerva av., 7 rooms, tile roof, rock front; modern; near cars, church, schools; streets, alley paved; only $4100. R. P. Rielley, Cabany 850.
HOUSE—For sale; 43xx Lindell bl.; 12 rooms, 2 baths, toilet in basement, new hardwood floors and decorated; possession at once.
KOTSREAN-ALTHEN, 722 Chestnut.
RESIDENCE—For sale, must be sold at once; 9 rooms with hot-water heat; also has garage; located on Cabanne av.; will sacrifice this week for $5700. Box F-285, Post-Dispatch.
HOME—Will sell my beautiful Westminster pl. home; 11 rooms; marble bath and shower, hardwood floors throughout, steam heat; 50-ft. lot; $5500. Box B-250, Post-Dispatch. (c)
HOUSE—For sale; 7 rooms, reception hall, tile bath; 4542 Duncan av.; 29.6x145; $4500; liberal terms.
MISSISSIPPI VALLEY TRUST CO., Fourth and Pine sts.
RESIDENCE—For sale; an Olive st. bargain, No. 4030; splendid 9-room; hot-water heat, hardwood floors, finely decorated; lot 25 ft. deep to a 20-foot paved alley; a business property, adjoining the Blue Grass Hotel and the Battle Chemical Co.; asking only $8750, but want quick cash offer. No trades.
FERD. A. BENEKE, 212 Wainwright Bldg.
5564 MAPLE AV. ....... $4000
8 rooms, slate roof, new furnace, electric fixtures, garage, lot 33x130; owners simply have to sell. This splendid location and at the price asked is bound to be interesting [illegible]

## RESIDENCES FOR SALE
### WEST

RESIDENCE—For sale; stone-front; in West End; 10 rooms; hot-water heat, sleeping porch; bargain; $6200; on Cates av.
BAITINGER, 400 Fullerton Bl., 7th and Pine.

6-Room House Near Forest Park
Owner wants sale, and you can buy it right; we have a lot 50x140; bath, steam heat; cannot advertise number; price $3900; can make terms.
EUGENE J. ALTHEIMER, 817 Chestnut st.

59xx CATES
Beautiful 10-room modern house; hot-water heat, hardwood floors, will consider renting furnished. See
J. I. EPSTEIN, 617 Chestnut.

6127 KINGSBURY BL., $10,250.
Beautiful rock-front, tile porch across entire front; 10 rooms, 2 baths, separate toilet; linen closets; 1st floor large living room, music room, dining, pantry and kitchen; must be seen to be appreciated. Apply for card to agent. Frank Schramm, 919 Chestnut.

$3750—5137 Kensington—$3750
Sacrifice, 8 rooms, bath, electric, furnace, hardwood floors; extreme bargain; owner will show you through. See it, then see us.
GLICK & JONES R. E. CO., 824 Chestnut st.

$6200—WORTH $7900
Beautiful residence in St. Rose's parish. Phone Main 717.
DAVID P. LEAHY, 721A Chestnut st. (c7)

Elegant New 8-Room House
6137 WATERMAN AV.
A modern 8-room residence; reception hall, tile bath, hardwood floors and every up-to-date convenience; lot 50x140; the price is reasonable; easy terms if desired; see this today.
J. I. EPSTEIN, 617 Chestnut st.

Cabanne Home Bargain
Beautiful residence on Cabanne av. Strictly modern; hot-water heat; garage. Cost $11,000; sell for $5700. Make appointment for inspection. Box F-284, Post-Dispatch.

6131 McPherson Av.
8 rooms; late construction; hot-water heat; good condition; low price.
Fletcher R. Harris Realty Co.
N. W. Cor. 4th and Olive Sts.

$3150—3949 Cook Av.—$3150
Fine 3-story 10-room brick dwelling; good furnace, porcelain bath, hot and cold water, granitoid basement, gas, etc.; renting for $420 per annum; cut to $3150; terms, $300 cash, $25 per month.
JOHN S. BLAKE & BRO., 815 Chestnut st.

RIDGE AV. HOME, $3450
[illegible]

1361 Temple Place
[illegible]

A REAL HOME
[illegible]

## FOR SALE
$500 CASH AND $75 PER MONTH, INCLUDING INTEREST, WILL BUY BEAUTIFUL HOT-WATER HEATED, COMPARATIVELY NEW HOME; GARAGE FOR 2 MACHINES; LOT 50x150; 5035 RAYMOND AV.; KEY NEXT DOOR WEST. ROSENBAUM-HAUSCHULTE REAL ESTATE CO., 2407 N. BROADWAY.

## SEE HERE
[illegible]

## $500 CASH
[illegible]

FOR SALE.
## 5204 Cabanne
[illegible]
9 rooms; bath; beautiful fixtures; we are going to sell this property; price very attractive.
CORNET & ZEIBIG, 718 Chestnut St.
Main 4560. Central 33.

## A Fine Home
## 6115 Westminster Pl.
10 rooms; sleeping porch, hardwood floors and finish, steam heat; a very modern home; garage for two machines; lot 55x130. Get card of admission.
MERCANTILE TRUST CO., Agent, 8th & Locust Sts.—E. Vestibule.

## MANSION
For Sale or Lease

A club, a school, a fraternity, a musical conservatory—any organization which needs handsome, commodious quarters, centrally located, will find a bargain in

3628 Delmar Bl.

This sumptuous and thoroughly modern house has been occupied by its owner since it was built.
It contains 22 rooms, in addition to 5 baths, coatrooms, pantries, trunk rooms and laundry.
There is a garage large enough for 6 machines, with sleeping room above.
The lot runs 75x143 feet.
The entire property is in perfect condition and ready for use just as it stands. Admission by card only.
Mississippi Valley Trust Co., Agent
N. W. Cor. FOURTH and PINE STS.

### NORTH

HOUSE—For sale, all improvements, 5 rooms, lot 25x180; cash or time. 3433 Arlington.
HOUSE—For sale, 2-story brick, 6 rooms, water and gas; 1408 S. 11th st., $1500. Call at 1503 S. 9th st. Joseph Bastion.
HOME—For sale; 2-story, 7 rooms, 50-ft. lot; all improvements made; $2600. 2621 N. Sarah st.
HOUSE—For sale; near Curtis & Co., 5-room frame house, electricity, water in house.
KOTSREAN-ALTHEN, 722 Chestnut.
RESIDENCE—For sale, up-to-date 6-room residence; bath, hot and cold water, gas and electricity, furnace; lot 180x50. 4338 Blair av.; price $2500. See owner at 5731 Spalding av.; Cabany 2995J. (c99)
HOUSE—For sale; 3160 N. 14th; nice 4-room frame; street paved; will sell on terms; $500 cash, balance like rent.
ROSENBAUM-HAUSCHULTE R. E. CO., 2407 N. Broadway.
RESIDENCE, 49xx LABADIE, $4000.
[illegible]

3949 MAFFITT AV., $4250
[illegible]

## RESIDENCES FOR SALE
### NORTH

HOUSE—For sale, 7-room frame, bath at a bargain, 4204 Margaretta.

SOMEBODY IS GETTING A BARGAIN WHEN THEY BUY
## 2609 Glasgow Av.
9 ROOMS, BATH, LOT 25x127
Property in A1 condition. Priced to sell at $2600. Can make terms.
MERCANTILE TRUST CO., Agent, 8th & Locust Sts.—E. Vestibule.

## BUSINESS PROPERTY FOR SALE
### MISCELLANEOUS

BUILDING—For sale; 3-story, or lease, at a bargain. Inquire 1419 Franklin av. (c)
BUILDING—For sale, suitable for light manufacturing company; no business street; store 175 ft. deep; 5 rooms and bath on second floor, 3 rooms and attic on third floor; price $3500; will bank a deed of trust or $2000. Box B-227, P.-D.

### CENTRAL

INVESTMENT BARGAIN—Northeast corner 15th and St. Louis; 3 stores, 15 flats; 100x140 feet; price right; investigate.

GOOD BUSINESS CORNER
4225-29 Fair av., brick building, containing two stores and six-room flat, bath, furnace, combination fixtures, lot 50x119. Make an offer. WEST ST. LOUIS TRUST CO., Easton and Sarah.

Safety and Certainty
Morgan st. is between two great business thoroughfares. 1623 Morgan st. is a bargain if you buy now.
Get the new price.
Mercantile Trust Co., Agt., 8th & Locust—E. Vestibule.

### SOUTH

BUILDING—For sale or lease, two-story brick; 5500 ft. floor space; suitable for manufacturing or warehouse. Apply 705 Allen av. (7)
STORE—For sale; corner, 3800 S. Broadway, just across the street from Bellerive Park; lot 31x150, with railroad right of way. Will sell at bargain price. See Mr. Detering. TOMBRIDGE AGENCY, 3318 Meramec st. Both phones.
[illegible]

A Bargain That Is a Bargain
[illegible]

## REAL ESTATE—FOR COLORED
[illegible]

NICE 4-ROOM COTTAGE, $2350
[illegible]

## IMPROVED PROPERTY FOR SALE
[illegible]

Residence Sacrificed
[illegible]

Philip H. Lenz & Son Realty Co.
[illegible]

THE REAL BARGAINS
[illegible]

Examine This List Carefully—
Extra Special Pick-ups
Only Small Cash Payment
[illegible]

## IMPROVED PROPERTY FOR SALE

## Geo. J. Wanstrath
717½ CHESTNUT ST.
ALLEN'S ADDITION FLAT.
2701 Armand pl., corner of Ohio av., 5 and 5 room brick flat; baths, furnace, electric showers, plate rail in dining rooms; all conveniences. See us for card of admission.
GEO. J. WANSTRATH, 717½ Chestnut st.
DANDY WEST END FLAT.
[illegible]

Henry Hiemenz Realty Co.
614 CHESTNUT ST.
Call for New Catalog, 176 Pages.
3170 PORTIS AV.
A real good modern home for $3100; 7 rooms, slate-roof, attic, all up-to-date improvements; lot 30x170, near Lafayette Park.
2110 LAFAYETTE AV.
[illegible]

Yeckel-Martin Bargains
South St. Louis Property.
[illegible]

## FARMS, FARM LANDS
### FARMS WANTED
[illegible]

FINE SMALL FARM
[illegible]

Special Farm Bargain
[illegible]

Farm 25% to Owner
[illegible]

## FARMS FOR RENT
[illegible]

### TIMBER LANDS
[illegible]

### FARMS FOR SALE
### MISCELLANEOUS
[illegible]

215 Acre Farm $3000—With Pair Horses, 7 Cows and [illegible]

### ARKANSAS
[illegible]

### FLORIDA
[illegible]

### CANADA
[illegible]

### GEORGIA
[illegible]

### ILLINOIS
[illegible]

## FARMS FOR SALE

### ILLINOIS

FARM—For sale; about 50 acres southern Illinois chicken ranges; will rent at once to middle-aged family with [illegible]

MODERN 240-ACRE FARM. [illegible] VICTOR WM. REITZ JR., 620 Mermod-Jaccard Bldg.

### KANSAS

FARM—For sale; fine 158 acres, Neosho [illegible] price $10,000; good terms from owner. J. E. Bell, St. Paul, Kan.

### MICHIGAN

OWN a farm home; ask about our twice-a-month excursions to our hardwood lands in Michigan's best counties; 40,000 acres; $15 to $30 per acre; easy terms for wage-earners and farm renters; grains, stock, fruit [illegible] SWIGART LAND CO., oldest company in the business, J1247 First National Bank Bldg., Chicago. (c8)

### MISSOURI

FARM—For sale, fine 240-acre, Paris, Mo. See owner, Teckemeyer, 2633 Franklin.

FARM—For sale, 40 acres, in Iron County, Mo.; price $500; terms $10 cash and $5 per month. J. O. Raines, White Hall, Ill.

FARM—For sale; 80 acres, barn, orchards, complete; 100 miles south St. Louis; $2000. A. S. Bremner, 4134 Carter av.

FARM—For sale, improved 260 acres, part trade. Owner, Roy Charles, Route 1, Glenn Allen, Mo. (99)

FARM—For sale; worth the money; 200 acres, 6 miles out; good opportunity; fencing and water; $80 per acre. Knight, Adrain, Mo.

FARMS—For sale; all kinds, sizes; exchanges; renting a specialty. MOARK FARM AGENCY, 1431 Chestnut.

FARM—For sale, small truck, buildings. For information call or write R. Sickler, Ste. Genevieve, Mo.

FARM—For sale; 40 acres; St. Charles County; improved; 30 wheat land; $2000. 1431 Chestnut.

FARM—For sale, nicely improved 60 acres, $1150; terms; improved 20, $650. McGrath, Mountain View, Mo.

FARM—For sale, good stock and dairy farm, well located; cheap; other small farms. J. C. Atkins, Birch Tree, Mo.

FARM—For sale, improved Missouri stock farm; 207 acres; or would trade for improved small farm, near railroad. Box F-212, Post-Dispatch.

FARM—For sale, 15 acres, stock, implements and growing crop, 2½ miles southwest of Jefferson Barracks. Call and see. Ringer rd., R. R. 10, Box 131.

FARM—For sale; 1 1-3 acres; house, chicken house, barn, fruit trees; nice place to raise chickens, raise garden, keep a few cows; $1850. 4226 Watson Grove.

FARM—For sale, 50 acres, adjoining town; good bottom cultivated; house, barn, springs; finest watered farm Missouri; owner sick; bargain. Box A-19, Post-Dispatch.

FARM—For sale; poultry farm; 165 acres; 3½ miles to town; all personal property included; bargain; would exchange. Address C. C. Wilson, 1808 Kennett, agent.

FARM—For sale, 40 acres, well-improved, 3 miles out, all kinds fruit and berries; price $1500; $900 cash, time on balance. C. M. Andrae, St. James, Mo.

FARM—For sale; 80 acres; 50 in cultivation; 5-room house; good barn and outbuildings. Terms reasonable. Address Box 79, R. R. 1, Bismarck, Mo.

FARM—For sale, if you want to buy or rent a farm or buy a breeding barn of two stallions and three jacks you will find same by writing at C. A. Harper, Hawk Point, Mo.

FARM—For sale, 40 acres unimproved timber land, Laclede County, Mo.; suitable for fruit, truck and poultry farming; $250; terms, $10 down, $5 per month. Holt Realty Co., Lebanon, Mo.

FARM—For sale; 160 acres good, level land; good house, barn and silo; 1 mile from town, 2 railroads; good schools and churches; will not answer real estate concerns. Box 122, Oran, Mo.

FARM—For sale, 320 acres timber land; west half section 29, twp. 31, range 4, Shannon County, Mo.; fine iron showing; price $5 per acre; terms. T. J. Humphrey, Birch Tree, Mo.

FARM—For sale; great bargains; $5 down, $5 monthly buys 40 acres good fruit and poultry land, near town, Southern Missouri; price only $220. Address Box 282, Springfield, Mo.

FARM—For sale, 80 acres, partly improved; 2½ miles railroad; splendid place; $1000; $150 cash, balance 7 years. State Bank (owner), Chadwick, Mo. Liberty Bonds accepted.

FARM—For sale, 380 acres, Mississippi River bottom land, 25 acres hill land, 300 acres under cultivation, alluvial land; in Cape Girardeau County, Mo.; price $50 per acre. John Hirter, Ste. Genevieve, Mo.

FARM—For sale; 126 acres; 3¾ miles from Steelville, Mo.; on public road; 65 acres in cultivation, balance in good prop and tie timber; all good land; 5-room frame house and barn; ¼ mile from school; will sell cheap. Box 21, Steelville, Mo.

FARM—For sale, 50 acres, stables, spring, orchard; price $30 per acre; 40 acres, house, stables, fruit, water; price $30 per acre; 1-3 of crop goes with sale; trade for city property considered. H. Gellert, 3703 S. Broadway, Sunday and week days; open.

FARM—For sale; 5 acres; 19 miles from St. Louis, near auto road, town and river; 3-room house, chicken house, barn, cistern, spring and fruit; $1000. C. J. HILL, Agent, 812 Chestnut st.

FARM—For sale or exchange for St. Louis real estate, stock farm, 221 acres, within 60 miles of St. Louis; 100 acres in cultivation, 121 acres of good oak timber; fine spring water; free range for stock. Riverside 330.

FARM—For sale; 100 acres, 15 miles from city limits; between Manchester and Clayton roads, ¼ mile from town; 75 acres in cultivation, balance in good timber and pasture; all improvements. Phone Bell Ballwin 32Y; L. H. Sauder. (c99)

FARM—For sale; 126 acres fair improvements; all under fence, 3 miles from railroad, 8 miles from Flat River, Mo.; the great lead mining district. Rural route and phone; price $2800 for quick sale. Terms. C. C. Wumming, Leadwood, Mo. Box 211.

FARM—For sale, 120-acre, 8 miles out, 70 acres under fence, 40 acres cultivated, 25 acres bottom land, 50 bushels corn per acre; spring water, 4-room house, barn, orchard, plenty timber, $15 per acre. W. W. Bass, Steelville, Mo.

FARM—For sale; 40 acres; 25 acres broke for wheat, large young orchard, 3¼ miles good town; price $1250 if sold by Sept. 20, 1918; terms. Apply to Lem Howard, Sullivan, Mo., R R 2.

HANDY SMALL FARM—ON EASY TERMS. 40 acres; fine land; good improvements; near railway; 50 miles from city; $2800, and make terms to suit. Have other farm bargains. J. W. KERR, 923 Chestnut st.

FARM—For sale, a nice laying 80 acres, 65 adapted to cultivation; improvements consist of ordinary 3-room house, family orchard; a bargain at $1800. C. R. Stoops, Sullivan, Mo.

FARM—For sale, 8 acres, good 6-room brick house; water and phone in house; large barn, chicken house, summer kitchen, smokehouse; on good auto road; edge of good town. For terms, address J. H. Smith, Union, Mo.

FARM—For sale, 280 acres, fine improved Southeast Missouri stock, clover, corn and wheat farm, $80 per acre; terms to suit; an ideal home and money maker. Reason, draft. Owner, D. F. Walser, Puxico, Mo. (99)

FARM—For sale; 128 acres; 3½ miles town; county road; good rock road; 5-room house; all outbuildings; wire fenced; orchard, telephone; rural route; outbuildings; 20 acres timothy meadow; price $45 per acre. Mrs. Maud Gottleb, St. Clair, Mo.

FARM—For sale, 440 acres, 6 miles out from Ste. Genevieve, Mo.; 100 acres under cultivation; 5-room dwelling house, large barn, corn crib, spring, well and cistern water, all kinds of fruit; well-improved farm; $17 per acre. John Hirter, Ste. Genevieve, Mo.

FARM—For sale; 65 acres; near Engle Station 25 miles out; half in cultivation; 4-room house, outbuildings and fruit; price $2000; $500 cash, balance easy terms. VICTOR WM. REITZ JR., 620 Mermod-Jaccard Bldg.

FARM—For sale, 194 acres, 40 miles west of St. Louis, 5 miles from railroad; well improved; plenty of water; good crop and grain farm; price $20 per acre; terms easy. For full information address J. L. Cole, Catawissa, Mo.

FARM—For sale, 50 acres, Mississippi River bottom, 7 miles out from Cape Girardeau, Mo.; on good automobile road; all under cultivation, richest land in the world; no buildings; price $50 per acre. John Hirter, Ste. Genevieve, Mo.

FARM—For sale; stock raisers; 130 acres, not improved; 40 rods school and beautiful stream; plenty outside range, good land, good title; $1000; $200 cash, balance 7 years; Liberty Bonds accepted. Cheuvront, owner, Chadwick, Mo.

FARM—For sale; a bargain; 80-acre Missouri farm, 1¼ miles from town; 5-room house, large barn, living water; 3 hours' ride from St. Louis; stock and implements; owner in city this week; don't fail to investigate. Mrs. Herst, 4100 Hartford st.

FARM—For sale; 71 acres, 2 miles from Sullivan, Mo.; 59 in cultivation, 12 timber; mostly fenced; 8-room house, barn, chicken house; plenty water; large orchard; peaches and apples; grape arbor; price $3500. C. J. HILL, Agent, 812 Chestnut st.

## FARMS FOR SALE

### MISSOURI

FARM—I have to offer one of the best farms in Jefferson County, 142 acres, on good road, well improved; half in cultivation. Box F-103, Post-Dispatch. (c)

FARM—For sale, 380 acres, 18 miles west of Ste. Genevieve, Mo.; [illegible] John Hirter, Ste. Genevieve, Mo.

FARM—For sale, 158 acres, 16 miles south of Ste. Genevieve, Mo.; 20 acres under cultivation [illegible]

FARM—For sale; 120 acres, 20 creek bottom [illegible] Mrs. Maud Gottleb, St. Clair, Mo.

FARMS—Will sell two small farms, one containing 80 acres, 40 acres under cultivation [illegible] Take Tower Grove car, 5800 west, 1½ blocks north.

STOCK FARM—For sale, comprising of 240 acres located near railroad shipping point; excellent barns [illegible] C. R. Stoops, Sullivan, Mo.

FARM—For sale; containing 70 acres, 36 in cultivation; rest finest timber in this part of country; 3-room frame house, 2 springs, cistern; fine location for a chicken farm; 14 miles from St. Louis, on Gravois rd.; a rare bargain; price $3000. Write or see Jas. P. Slevin, Fenton, Mo. (c)

FARM—For sale, Missouri island farm, in St. Louis County, 9 miles from city limits; about 350 acres; 150 acres in cultivation, with corn, wheat and alfalfa, balance in pasture and timber; full set of improvements; price reasonable. See owner, J. Chas. Mueller, 3500 Hebert st.; Central 5522. (c)

FARM—For sale, on Lemay Ferry rock and oil road, 3 miles south of St. Louis; 16 acres of rich level soil, plenty of fruit, water and outbuildings, 8-room frame house, fine basement, near school and church; 10 minutes walk to street car; bargain if sold at once. Frank C. Evans, 2107 D. st., Granite City, Ill.

FARM—For sale, 160 acres, Dunklin County Mo.; improved; 2 miles from good town; dar chocolate loam; very rich; woven wire fenced; fairly good buildings, drainage tax all paid; for quick sale $85 per acre, terms to suit; call or write. F. W. Moehle, 320 Title Guaranty Bldg., St. Louis, Mo. Phone Olive 4755. (c7)

DAIRY FARM—For sale, of 165 acres; 30 miles from St. Louis, on public road; R. F. D. and phone line; 100 acres cultivation; 65 acres timber and pasture; all fenced; 5-room house, barn for 22 head stock; corncrib, chicken house, orchard, grapes, 4 springs, 1 cistern; $35 per acre. C. J. HILL, Agent, 812 Chestnut st.

FARM—For sale; 120 acres; near railroad; 40 miles from St. Louis; good auto road, telephone and daily mail; 7-room brick house, large barn, shop and forge; improvements worth the price asked. Apply to M. J. Murphy & Son, 1023 Chestnut. Phone Main 1173 or T. B. Eaves, De Soto, Mo. (c)

FARM—For sale, 40 acres located on main county road, 3 miles from railroad town, fine for poultry and small farming; small 3-room house, barn, orchard, water, etc.; including the growing crop with purchase of land; price $1050 cash; quick sale wanted; investigate and make me an offer. C. R. Stoops, Sullivan, Mo.

FARM—For sale, 70 acres, facing Manchester road, 15 miles from city; the prettiest laying piece of land in the county; all in wheat and clover; no rough land; will sell land for $110 per acre and keep house, or $185, with beautiful home; it's a genuine bargain; farms, see it. WATTS FARM AND LAND CO., Other good farms. 621 Chestnut st. (c)

FARM—For sale, improved, 50 acres, 2½ miles on good auto road, east of Steelville, the county seat of Crawford County; 42 acres in cultivation, good fertile soil, practically level; orchard of choice fruit; 4-room cottage house, frame barn, hennery, other outbuildings, fine and healthy location; price $3000; one-half cash. ARTHUR MITTELBERG, 324 International Life Bldg.

FARM—For sale, 120 acres 4 miles from St. James, on fine level rock road; all well fenced, with wire, 80 acres rich prairie land in cultivation, 40 acres timber pasture, 6 room frame house, barn, henhouse, bearing orchard, cellar under house, fine shady yard, abundance good water, on rural route; close to school and church, nice shady yard, this is a lovely home, belongs to a widow; price $5000; terms half cash; no trade considered. Address W. A. Koons, St. James, Mo.

FARM—For sale; 41 acres, 57 miles from St. Louis, quarter of a mile from railroad station, on public road; 5-room house, barn, chicken houses, smokehouse, cellar, cistern, ponds, orchard; all fenced and cross-fenced; 5 acres valley; good productive land; will stand inspection; bargain; will sell all stock, implements, etc.; give possession at once. C. J. HILL, Agent, 812 Chestnut st.

FARM—For sale, the farm is known as the Bailey farm, 135 acres, 50 bottom and 85 acres good hill land in a good state of cultivation; a bargain to any one wanting a dairy and truck farm, 6 miles from Herculaneum smelter working 800 men, 3 miles from Festus, a city of 3000 people, 4 miles from crystal city, the largest plate glass works in the world, working about 1500 men; a good auto road to all three markets; 33 miles from St. Louis on the Iron Mountain R. R., running through bottom field; dairy barn about 200 ft. from shipping point; plenty of good water, good tenant on property; possession can be given March 1, 1919; only needs to be seen to be appreciated. For further information write or call on T. H. Burgess, Pevely, Mo., I. M. R. R.

CHICKEN RAISERS—10 acres, 50 fruit trees, 500 strawberries, 100 grapevines free to buyer. Price $198, $6 down, $4 monthly. Want sell, come see me. Mrs. Fannie Bonesteel, Bismarck, Mo.

LEADWOOD WORKMEN—5 acres, 25 fruit, 250 strawberries. Yours $134. $5 down, $2.50 monthly. Good wages paid here. Big market for farm products. Come see me. Geo. Turner, Leadwood, Mo.

THE GREATEST BARGAIN I have ever offered and by all odds the best buy in Southeast Missouri of which I have knowledge; authorities agree that better land does not exist than is found between Little River and Castor River in the Little River Drainage District in Stoddard County, Southeast Missouri; I own and offer an exceptionally well located tract of 3500, 1000 acres in cultivation; 1200 acres deadened; 14 houses, 17 barns; 25 miles woven wire fence; the Frisco R. R. runs through the land and the Cotton Belt R. R. skirts it on the west; two railroad shipping points and townsites. Zeta and Topertown, on the land; price for prompt acceptance, $300,000; one-fourth cash, balance to suit. Griff Glover, 5070 Waterman av., St. Louis. (c99)

MILK COW, 3 sow pigs, 12 laying hens; 40 acres; sell out $495; near Bismarck, Mo.; $10 down, $10 monthly. Box K-242, P.-D.

UNIMPROVED LAND—Worth $200 per acre, for $60, while it lasts; 40 acres up; Little River Drainage District, Southeast Missouri. Box A-33, Post-Dispatch. (c99)

1000 ACRES unimproved Little River bottom; no better; $57.50. Box A-35, Post-Dis. (c99)

GOOD farms near St. Louis at only $20 to $50 an acre; reasonable terms; an ideal country for a home. J. H. BENNETT, Sullivan, Mo. (c99)

SOUTHEAST MISSOURI improved and unimproved alluvial bottom lands in large and small tracts; 40 acres to 12,000. Griff Glover, 5070 Waterman av., St. Louis. (c99)

2½ ACRES, 2 sow pigs, 5 hens, fruit trees, berry plants; yours $99; near city and railroad town; $10 down, $3 monthly. Box K-243, Post-Dispatch.

POULTRY FARM—I have for sale one of the finest poultry and dairy farms in the State; fully equipped. Send me your name and address and I will send you full description. Box P-34, Post-Dispatch.

**FARM BARGAIN ON EASY TERMS.** For sale 68-acre farm; half cultivated; good, small house, barn, fine springs; well located; a chance for a poor man; $1 an acre down, balance $30 every three months; $750. Geo. W. Stivers, Piedmont, Mo. (c)

**MODEL POULTRY FARM.** Short distance from St. Louis; 1½ miles to good town and two railroads; 30 acres, with 25 in cultivation; growing alfalfa and other crops; 5 in timber; nice young orchard; modern 6-room bungalow, furnace heat, electric lights, tenant house, heated garage and work shop; large poultry houses, water system, complete equipment, buildings to house 4000 chickens, modern place in every respect; running water in all buildings; ideal location, borders on good stream; a money-making proposition and an ideal home; can be bought very reasonable; good auto road to St. Louis. For details and price, see VICTOR WM. REITZ JR., 620 Mermod-Jaccard Bldg.

**80 ACRES, DE SOTO, MO.** $150 cash, balance good terms; 3 miles to town; good road, rural route; 35 in cultivation, balance timber; 3-room house, barn and outbuildings; good water; near school; a real snap at $1400. VICTOR WM. REITZ JR., 620 Mermod-Jaccard Bldg.

**AGED OWNER MUST SACRIFICE HIGH-CLASS FARM.** 160 acres of fine land, 140 acres in high state of cultivation; land lays well; 20 acres in good timber; one 6-room house and one 4 rooms; one barn 52x52, another barn 52x40, shop and tool shed 32x28, meat and henhouse; all good roof; fine well and windmill, plenty of water, never failing; only 40 miles from St. Louis, 1¼ miles from good town; good gravel roads, good neighborhood. Price right. PAUL JONES REALTY CO., 411-412-413 Wainwright Bldg.

**10 ACRES, $750.** $250 cash, balance 5 years' time; located near De Soto, Mo.; a good market; improved with 2-room house, chicken house, stable, spring water; about 45 bearing fruit trees; berries; good location; on county road; an ideal poultry place. VICTOR WM. REITZ JR., 620 Mermod-Jaccard Bldg.

## REAL ESTATE LOANS

This Company at all times has money to loan on well improved St. Louis real estate.

It has every facility for handling this class of business quickly and upon satisfactory terms.

Whenever you want to make or renew a loan on your property submit the matter to us.

MORTGAGE TRUST COMPANY
N. E. Corner Broadway and Pine

**For Real Estate Loans See**
HEMMELMANN-SPACKLER REAL ESTATE CO.
N.W. COR. 7th & CHESTNUT STS.

## PHILIP H. LENZ & SON REALTY CO.
### MONEY TO LOAN
211 Wainwright Building — Seventh and Chestnut Streets

## FARMS FOR SALE

### MISSOURI

$52.50 AN ACRE for unimproved land in Little River Drainage District. Why pay more? Box A-31, Post-Dispatch. (c99)

**40 ACRES; IDEAL LOCATION.** 85 miles out; 25 in cultivation, balance timber and pasture, fenced; 4-room cottage, large barn, poultry house and other outbuildings; fruit, spring and running water, on public road, 1½ miles to good town, near school; ideal home place; price $2000; half cash, terms on balance. VICTOR WM. REITZ JR., 620 Mermod-Jaccard Bldg.

### SMALL TRACTS

2, 3, and 4 acre tracts; convenient to Meramec Highlands car line, Mo. Pac. and Frisco R. R.; near Meramec Highlands. J. E. DOSENBACH, Maple and Hodiamont.

**MISSOURI FARMS.** For sale, 200 acres, 1 mile to railroad and town; part improved; 40 miles of St. Louis; made road; price $15 per acre.

192 acres; half in cultivation; house, barn, springs; 45 miles of St. Louis; big bargain at $15 per acre.

194 acres; 120 in cultivation; good house, barns, 3 running springs; on county road; 4½ miles to railroad; 40 miles from St. Louis; price less than $20 per acre; worth your time to inspect same.

122 acres; 32 miles of St. Louis, on auto road; bottom and table land; owner says sell.

Four farms of 80 acres each; improved; close to railroad and town; 30 to 35 miles of St. Louis; if interested in buying a farm, ask for particulars as to the above or other farms; we have many inquiries for farms; list your farm with us. See or write GEO. H. HEMKER R. CO., 810 Chestnut st., St. Louis, Mo.

### Little River Drainage District

In tracts of 80 acres up; $55 to $70 for unimproved land; $85 to $250 for land in cultivation. These are the cheapest agricultural lands in the world today; terms, half cash, 3 years on remainder; 6 per cent interest. Box A-15, Post-Dispatch. (c99)

### 50 Acres Cultivated Land

All rich, level land, half mile west of Pacific, Franklin County, Mo.; 35 miles west of city; Mo. Pac. R. R.; all fenced and in high state of cultivation; will give purchaser a decided bargain if sold at once. ARTHUR MITTELBERG, 324 International Life Bldg.

### ST. LOUIS COUNTY

FARM—For sale; 5 acres, improved with a 5-room bungalow; water, gas and electricity; plenty fruit and shade trees; on Lackland and Wise roads, Overland Park. Al Gass.

FARM—For sale, 40 acres, on Clayton rd., 18 miles out; this place has nice 5-room plastered house, a very good barn and granary; shade, gently rolling land, a little timber, 115 apple, 30 peach, 6 cherry, 24 plum trees, good soil; dandy location; all in fine order; owner sick for two years; it's worth $6000; $4500 will buy if all cash; we can recommend this as a genuine bargain; can get a loan; farmers, see it; all fenced. WATTS FARM AND LAND CO., 621 Chestnut st. (c)

BUNGALOW—For sale; Creve Coeur line; I have a big bargain in neat, new, 6-room bungalow, right on car line, near Vinita Park; owner going to California, will sacrifice; small cash payments, balance very easy; fine garden, fruit, shrubbery, flowers, splendidly equipped for poultry; enjoy life by getting that Lake line ride every day; at least see this quick; moderate price. W. D. Redmond, Wheaton Station, Creve Coeur Lake line; call Clayton 125X or write, Overland, R. R. 28, Box 198. (c)

**For Colored—Small Garden Farms.** 5 and 10 acre tracts; 50 miles from city, near railway; easy monthly payments; get plat, prices and terms. J. W. KERR, 923 Chestnut st.

SMALL TRACTS NEAR KIRKWOOD—FOR SALE. 1½ acres, on Mo. Pac. Railway, for $700; 4½ acres, on Sugar Creek rd., $1500; easy terms. J. W. KERR, 823 Chestnut st.

**120-ACRE COUNTY FARM.** 22 miles out, near Fenton; 60 in cultivation, balance timber and pasture; living water; 5-room dwelling; 2 large barns, outbuildings, family fruit; rural route and near school; in a good community; a real sacrifice for $6000; sell on terms or take clear flat in exchange. VICTOR WM. REITZ JR., 620 Mermod-Jaccard Bldg.

### Elegant St. Louis County Farm

215 acres; most beautiful country home, on two main-line railroads; also Manchester and Gravois automobile roads, 25 miles from St. Louis; fine grain farm; ideal pasture land and 4500 bearing fruit trees; three crops to depend on—grain, stock and fruit—and lovely home of 12 rooms; reached by train or automobile in less than 1½ hours; I will sell at genuine bargain, including farming implements, livestock and growing crops; immediate possession; no trades and no agents; want to deal direct; illness reason for selling. Box F-420, Post-Dispatch.

**58-ACRE FARM ON GRAVOIS.** Near Fenton, Mo.; 43 acres in high state of cultivation, balance timber and pasture, with good creek running through, fed by springs; also good cistern; improvements consist of a 5-room house with concrete cellar, henhouse, cow stable, barn and garage; wire fences and separate pastures; near Catholic school and church; price $150 per acre. OTTENAD REALTY CO., 808 Chestnut st., Room 202.

### TEXAS

FARM—For sale; 270 acres; good Texas black land; cotton and corn farm; 5 miles Angleton, county seat of Brazoria County; $30 per acre. Address P. O. Box 475, Angleton, Tex.

### REAL ESTATE—OTHER CITIES

COTTAGE—For sale, 4-room frame; at sacrifice; double lot; Hannibal, Mo., S. S. Lindell 3945.

LOTS—Bargain; $2 cash, $2 monthly buys 5 lots on Long Island, New York; full price $60, only $12 each. Vaile, 1480 Broadway, New York City.

RESIDENCE—At a sacrifice; magnificent modern 9-room residence, sleeping porch, furnace heat; lot 63x117; eastern section of Memphis, Tenn.; easy terms. Box J-23, Post-Dispatch. (8)

COTTAGE—For sale; the beautiful cottage called "Fairview," opposite Warrenton passenger depot; 5 nice rooms, abundance of good water; an ideal place to live and enjoy life. Apply to W. R. Holden, Warrenton, Mo. (c99)

FLORIDA HOME—In Tarpon Springs, known as "The Venice of the South;" handsomely finished; elegantly furnished; everything new; best residence section; bargain; $5450; $3000 cash, balance terms; owner called North; write for information and illustrated booklet to Evening Leader. (c39)

### REAL ESTATE—COUNTRY

ROOMS Wtd.—3, furnished or unfurnished; housekeeping, in Webster. Address P. O. Box 342, Webster Groves.

## FINANCIAL

*Solid agate, 15c line, minimum 30c. Out-of-town orders 5c per line extra. Discount 1c per line on three or more insertions.*

### MINING

COAL MINE—For sale, $10,000; or trade; best grade in Illinois, 4½ to 7 foot vein under 1000 acres; 70 miles from St. Louis shaft, free switching, 3 railroads; am no miner; must sell. Owner, Box 116, Raymondville, Mo.

## LOANS ON REAL ESTATE

MONEY TO LOAN—$2000, $2500 on city improved; private. Box F-244, P.-D.

ON city improved real estate security. JOST-MILLER R. E. CO., 105 N. 9th. (c6)

WE pay cash for Liberty bonds; call Forest 8545.

MONEY to loan on real estate, 5 and 6 per cent. Chas. G. Venz, 2044 Adelaide. (c99)

HAVE $5000 to invest in good first deeds of trust. Box W-496, Post-Dispatch. (c)

LOANS on first and second deeds trust. Olive 5980. Dausman, 816 Olive.

MONEY—Various amounts, 1sts and 2ds. See us. GOTTLIEB RLTY. CO., 2302 Wash. (cx23)

MONEY to loan on first and second d. t.; reasonable charges; quick reply. GLICK & JONES R. E. CO., 824 Chestnut. (c)

ON real estate at lowest rates. M. B. O'REILLY R. & I. CO., 723 Chestnut. (c69)

MONEY TO RENT—$100 and up, on city and county property. E. Laumann, 6200 Easton av. Cabany 738. (c56)

5, 5½ AND 6 per cent money To loan on city real estate. MORRIS AACH R. CO., 1003 Chestnut st.

LOANS on North St. Louis real estate a specialty at lowest prices, in sums to suit. J. H. GUNDLACH & CO., 3615 N. Broadway. (c99)

MONEY TO LOAN—$500, $1000, $1500, $2000, $2500, $3000, $3500, $4000, $4500, $5000, on city real estate; lowest rates. F. R. ROSEMAN, 917 Chestnut st.

**ANSWER IN TWO HOURS.** Come direct for money in place of having your loan hawked; any amount, $1000 to $100,000, at 5 per cent; small charge; quick answer our specialty; no red tape. JOHN A. WATKINS & CO., 307 International Life Bldg., 722 Chestnut.

### WE MAKE LOANS

On St. Louis property; prompt answer; lowest rates. JOSEPH F. DICKMANN R. E. CO., 623 Chestnut st.

SOUTH SIDE LOANS A SPECIALTY. Straight or monthly payments. YECKEL-MARTIN, Two offices: 2919 S. Broadway, Gravois and Morganford.

MONEY TO LOAN. On city real estate, without delay; no charge for papers; lowest rates; see us at once. KORTE-RUST R. CO., 816 Chestnut st.

### MONEY TO LOAN

$500, $1000, $1500, $2000, $2500, $3000, $3500, $4000; quick answer; must be city improved property, secured by first deeds of trust; very reasonable commission; papers drawn free of charge. See DYAS REALTY CO., 117 N. 9th st.

### MONEY TO LOAN

In various sums; reasonable terms; 5 and 6 per cent. J. W. BURIAN, 4016 Chouteau. (c99)

### Money to Loan on Seconds

Quick answer. GUSTAVE CYTRON, Atty., 311 Title Guaranty Bldg. (c99)

MONEY TO LOAN—City and country; lowest rates; quick action; building loans. Keane & Franke, 1008 Chestnut (c80)

### MONEY TO LOAN

In sums to suit, at lowest rates of interest and commission; no charge for papers. C. R. MILTENBERGER, 14 N. 8th st.

### Money! Money! Money!

We have always plenty of money to loan in all sums on city real estate. If you need money on your real estate or want your loan renewed, see me at once. Prompt answer; no charge for papers. Money advanced on rents. GEO. J. WANSTRATH, 717½ Chestnut st.

### BRINKOP

HAS MONEY TO LOAN ON REAL ESTATE. "SEE US" AND BE SATISFIED. CHRISTIAN BRINKOP R. E. CO., Central 34. 619 Chestnut st. Olive 29.

## LOANS ON PERSONAL PROPERTY

LIBERTY BONDS bought for cash. See Mr. Hill, 605 Equitable Bldg., St. Louis.

H. MILLER loans money on Liberty Bonds, 3 N. Broadway. (c8)

MONEY TO LOAN—$600 or less, first deed of trust; repay monthly. Box N-359, P.-D. (c)

MONEY LOANED—By private party, on furniture or indorsements. Box F-258, P.-D. (68)

MONEY supplied salaried people, furniture owners; quick; confidential; cheap. 1842 Railway Exchange. (c62)

PEOPLE keeping house can get what money they need to pay their bills from us without publicity or delay. 119 N. 7th, room 45. (c56)

**$10 LOANS, $50.** Established service; quick; confidential. CITY BROKERAGE CO., 211 N. 7th st. 4th floor Holland Bldg. Central 3488. (c60)

MONEY—For salaried people upon their own names; easy payments; confidential, quick. Fisher & Co., room 517 Commercial Bldg., 6th and Olive sts. (c8)

MONEY LOANED—On furniture, at 2 per cent per month, in accordance with State law. Municipal Loan Bureau, 415 Locust st., room 302. Telephone Main 2833, Central 2255. (c9)

STANDARD CREDIT, 2081 Ry. Exchange. Loans to furniture owners, salaried people, without security; cheapest rates; best and most private terms; those dealing elsewhere will appreciate the difference; no delay. (c14)

FURNITURE LOANS Procured quickly, quietly and cheaply. Olive 2944, Central 6631. AMERICAN BROKERAGE CO., 2032 RAILWAY EXCHANGE BLDG. (c14)

QUICK MONEY. Salaried people (without security) or furniture owners can get it easy in strict confidence; no one can give you cheaper rates or easier payments. UNITED FINANCE, 323 Chemical Bldg. (c14)

## STOCKS AND BONDS

LIBERTY BONDS bought for cash. See Mr. Hill, 605 Equitable Bldg., St. Louis. (5)

LIBERTY bonds bought for cash. Call. 705 Pontiac Bldg.; phone Olive 1824. (c)

LIBERTY BONDS Wtd.—Will pay high cash price. Call 320 Fullerton Bldg. (7)

LIBERTY BONDS Wtd.—For cash. 1521 Boatmen's Bank Bldg. Phone Olive 2587. (99)

LIBERTY BONDS Wtd.—For cash. 1521 Boatmen's Bank Bldg. Phone Olive 2587. (99)

LIBERTY BONDS—For sale, two, 3d loan, $50 each; make offer. Box N-39, Post-Dispatch.

STOCK—For sale; 70 per cent of the stock of a $10,000 capital bank in fruit section of Arkansas; only bank in a growing town; making money, and good prospects for the future, but cashier wants to get loose by Dec. 1 to enter service of Uncle Sam. Box J-257, Post-Dispatch. (c2)

FOR ADDITIONAL MONEY WANTED ADS SEE PAGE 1.

## AMUSEMENTS.

ST. LOUIS' CLASSY THEATER

**Opening of the ORPHEUM 9th at St. Charles**
Monday Matinee Labor Day, September 2d, 2:15 P. M.
Part of the Orpheum Circuit of Theaters of the U. S.
Martin Beck, Managing Director; Edw. J. Sullivan, Res. Mgr.

Opening Headliner
**GUS EDWARDS' ANNUAL SONG REVUE**
Introducing
**OLGA COOK**
Young American Prima Donna, and Including
**HELEN COYNE**
Premiere Danseuse
**BRUCE MORGAN, MARGUERITE DANA & MARIO VILLANI**
The Neapolitan Tenor, with
2 Dozen New Edwards' Beauties
And the Revue Harmonists, in
"THE FOUNTAIN OF YOUTH"
In Eight Spouts.
6—Other Big Acts—6

**RESERVATIONS**
Of Season Locations now going on.
Ticket Office Sale Opens Tuesday, Aug. 27th.
Prices:
Mat. Prices (Ex. Holidays, Saturdays and Sundays), 15c, 25c, 35c, 50c.
Evenings, 15c, 25c, 35c, 50c, 75c.
No advance in our prices.
Mail orders now received.
Orpheum plays every day, Matinee 2:15, Evenings, 8:15.
Safest and Handsomest Theater in America.

Concert Orchestra — Exclusive Pictures — Elevator Service

SUPREME VAUDEVILLE

The Leading Theater of St. Louis. Direction—Klaw & Erlanger.

**AMERICAN** ONE WEEK, BEGINNING **Sunday Night, Sept. 1**
A. S. Stern and Selwyn & Co. Present
THE FUNNIEST PLAY IN THE ENGLISH LANGUAGE
**TWIN BEDS**
By Salisbury Field and Margaret Mayo.
With LOIS BOLTON and Notable Company of Farceurs
**Prices** Nights, 25c, 50c, 75c, $1, $1.50. Mats. Wed. and Sat., 25c to $1. **Seats Thurs.**

**COMING TO THE AMERICAN SUNDAY, SEPT. 8 | LIMITED ENGAGEMENT**
D. W. Griffith's Supreme Triumph
**HEARTS OF THE WORLD**
Taken on the Battlefields of France
THE SWEETEST LOVE STORY EVER TOLD

**GRAND OPERA HOUSE 15-25c**
BIGGEST AND BEST VAUDEVILLE FOR THE PRICE
STARTING MONDAY AT 11 A. M. AND ALL WEEK.
**HARRY TATE'S CO. in MOTORING** THAT FUNNY SATIRE ON THE AUTO CRAZE

| | |
|---|---|
| FREAR, BAGGOTT & FREAR IN BASEBALL IDIOSYNCRASIES | TWO WEEKS' NOTICE A ONE-ACT PLAY |
| IRVING AND WARD OFFER TIMELY TOPICS | GEO. AND MAY LA FEVRE In Novelty Dances of Their Own |
| PEGGY WORTH IN JUST HERSELF | ARTHUR BARRETT Dialect Comedian and Whistler |
| JOHNNY AND WISE A Melange of Singing, Dancing, Music | WORLD'S LATEST NEWS AND COMEDY PICTURES |
| TWO STERNARDS WIZARDS OF THE XYLOPHONE | Our Show Runs Continuously from 11 A. M. to 11 P. M. Every Day |

**15c COLUMBIA 25c**
6th and St. Charles
EVERY DAY AT 11 A. M. TO 11 P. M.
SUPER-FEATURE PHOTO PLAYS AND GREATER VAUDEVILLE
Two Big Shows in One. Week of August 26.
Super-Feature JAMES WHITCOMB RILEY'S A HOOSIER ROMANCE With Colleen Moore. Thomas Jefferson. Harry McCoy. Current Events. —Comedy Pictures.
"MAKERS OF HISTORY." A Gorgeous Patriotic Spectacle. Mullally, Howell & Gordon; "The Man From Kentucky"; The De Bars; Mansfield & Riddle.

**KINGS Theater Beautiful OPENS MON.**
FIVE ACTS **Quality Vaudeville and Novel Pictures**
Three Shows Daily 3—7:30—9 **15c - 25c** Four Shows Sunday 3—6:30—8—9

**STANDARD** REAL BURLESQUE MATINEE DAILY
**THE BROADWAY BELLES**
WITH **JOE MARKS** THE SPEEDIEST HEBREW IN BURLESQUE

**HAMILTON SKYDOME** HAMILTON AND EASTON AVS.
Tonight—Mowatt & Mullen, the Sunbrite Pair, and 3 other Orpheum acts. Also Alma Rubens, featured in "The Ghost Flower," a 5-reel Triangle. Coming Monday, Tuesday and Wednesday—The College Quintet in a fraternity rehearsal. A new show Thursday. Music by M. Spyer.

**ANNUAL FALL FESTIVAL**
Benefit of the
**Protestant Orphans' Home**
St. Charles Rock Road on the Grounds of the Home
SUNDAY, SEPTEMBER 8 1918
Admission Complimentary

**CICARDI'S GARDENS**
DELMAR AT EUCLID
MENU THIS WEEK:
Celery — Olives
Canape Pershing
Creme du Jour
Spaghetti with Mushrooms
Filet Mignon with Peas
or
Sweetbreads Saute with Peas
Juliene Potatoes
Salade Italienne
September Sweets
Coffee
One Dollar and Fifty Cents Per Plate.
Joe Gill's famous Palais d'Danse Orchestra Every Evening.

**BEVO MILL**
*Rotisserie Chicken Dinner*
Served Every Day From 11 A. M. to 12 P. M. at $1.50
**MENU:**
Choice of Soup
Celery — Ripe and Green Olives
Radishes
Rotisserie Chicken
or any other ready-to-serve entree
Fresh Vegetables, Potatoes
Salad in Season
Ice Cream and Cakes or Fruit or Cheese
Coffee
Gene Rodemich Dance Orchestra. Gene at the Piano.

**GAYETY** MATINEE DAILY LADIES 10c
This Sunday and Week
**THE BEST** SHOW in TOWN
WITH
**FRANK HUNTER**

Today's wants tell of boarding places where persons who desire board can find "homes." A board wanted ad will bring you a score of offers to choose from if the place you seek isn't advertised.

## PHOTO-PLAYS

**NEW GRAND CENTRAL**
GRAND AND LUCAS—THE ONE COOL SPOT IN ST. LOUIS
FOR ONE WEEK ONLY—NO ADVANCE IN PRICES
DAVID W. GRIFFITH'S COLOSSAL FILM SPECTACLE
**THE BIRTH OF A NATION**
25,000 People
5000 Horses
Most stupendous production ever attempted—filmdom's greatest cast.
Mae Marsh, Lillian Gish, Miriam Cooper and Henry B. Walthal.
The Masterful picturization of American unity.
A titanic reproduction of the heroic days of the Civil War and the period of reconstruction. Bristling with the thrilling night rides of the famous Ku Klux Klan.
The Film Classic of the Age—The Epic of America—A Picture That Grows Young With Age
PERFORMANCES at 2, 4:30, 7 and 9:30 P. M. Daily
PRICES: Before 5:30, 15c; After 5:30, Main Floor, 25c; Balcony, 15c. Especially prepared musical score by Humfeld's Concert Orchestra.

**LYRIC SKYDOME** DELMAR & TAYLOR AND **WEST END LYRIC** DELMAR & EUCLID
**WILLIAM S. HART**
In "RIDDLE GAWNE"
Mack Sennett Comedy—"The Summer Girl"
LATEST HEARST-PATHE NEWS
DAVID H. SILVERMAN & HIS 10 PIECE ORCHESTRA
Concert Starts 7:45 P.M. Sharp At the Skydome — Two Complete Shows Every Evening Matinee at 2:30 — West End Lyric Cooled by Iced Air

**The CENTRAL—ENGAGEMENT EXTRAORDINARY**
Sixth and Market Sts.
**HER MAN**
THE PHOTOPLAY OF THE SEASON
BIG—POWERFUL—IMPRESSIVE
When we say that Her Man is a film production of real merit, good enough to be presented in the best theaters in the world, we do so without fear of contradiction. From every angle Her Man is a big picture—a masterpiece of film art.
HERE ONE WEEK ONLY
CONTINUOUS 10 A. M. TO 11 P. M.—DON'T MISS IT—ALL SEATS, 15c

**15c COLUMBIA 25c**
6th and St Charles
EVERY DAY AT 11 A. M. TO 11 P. M.
SUPER-FEATURE PHOTO PLAYS AND GREATER VAUDEVILLE
Two Big Shows in One. Week of August 26.
Super-Feature JAMES WHITCOMB RILEY'S A HOOSIER ROMANCE With Colleen Moore. Thomas Jefferson. Harry McCoy. Current Events. Comedy Pictures.
"MAKERS OF HISTORY." A Gorgeous Patriotic Spectacle. Mullally, Howell & Gordon; "The Man From Kentucky"; The De Bars; Mansfield & Riddle.

AMUSEMENTS.

**LACLEDE and VANDEVENTER**
3 DAYS 3 STARTING MON. SEPT. 2
Advance Ticket Sale Beginning Saturday, Aug. 31, at Wolff-Wilson Drug Co., 7th and Washington Av.
**AL. G. BARNES BIG 4-RING WILD ANIMAL CIRCUS**
THE SHOW THAT'S DIFFERENT
Magnificent Opening Spectacle
CONQUEST OF NYANZA
103--Sensational Animal Acts--103
1200--ANIMAL PERFORMERS--1200
EVERY ANIMAL AN ACTOR
EVERY ACT AN ANIMAL ACT
600---PEOPLE---600
30---LIONS IN ONE ACT---30
2-Herds of Performing Elephants-2
Only Performing Zebras, Camels and Llamas Before the Public
Riding and Racing Ostriches--Wrestling Bears and Tigers--Monkey Aeriel Performers--Juggling and and Balancing Sea Lions--Foot Ball Elephants--Etc.
WORLD'S ONLY ANIMAL CIRCUS
6--BANDS--6
10:30--TWO MILE LONG STREET PARADE--10:30
DOORS OPEN 1 AND 7 P. M.

**FOREST PARK HIGHLANDS**
The Big Place on the Hill
Swimming, Vaudeville, Dancing, Band Concerts, Restaurant
Vaudeville at 3 and 8:45 Daily.
St. Louis' Only Summer Garden
Free gate until 7 p. m. except Sundays.

A cottage with a large yard—see Post-Dispatch Wants.

**10c 20c PARK THEATER 10c 20c**
DELMAR AND HAMILTON.
PERFECT PICTURE PLAYS
EVERY EVENING, 7 TO 11. Mat. Sat. 3 to 5. Sundays, 2 to 11.
SUNDAY—MONDAY—TUESDAY
The Survivor of the Lusitania.
RITA JOLIVET
In a Mighty Arraignment of the Hun.
"LEST-WE-FORGET"
Immortalizing the Sinking of the Lusitania.
WEDNESDAY AND THURSDAY. METRO'S FAMOUS STAR.
MAY ALLISON
In a Romance of the South. "A Successful Adventure," and Other Films.
Friday—Saturday, Matinee and Evening. Paralta's Popular Favorite.
J. WARREN KERRIGAN
In His Latest Play. "A Burglar for a Night," and Other Films.

**SHENANDOAH**
Grand and Shenandoah
OPENS SUNDAY
Superior Photo Plays
Every Evening 7 to 11.
Sat. Mat., 3 to 5, Sun. 2 to 11
Prices Always 10c and 15c
New Show Sun., Wed., Fri.
SUNDAY, MONDAY AND TUESDAY. Paralta's Popular Favorite.
J. WARREN KERRIGAN
In His Latest Play. "A Burglar for a Night," and Other Films.
WEDNESDAY AND THURSDAY. The Survivor of the Lusitania.
RITA JOLIVET
In a Mighty Arraignment of the Hun.
"LEST-WE-FORGET"
Immortalizing the Sinking of the Lusitania.
Friday—Saturday, Matinee and Evening. METRO'S FAMOUS STAR.
MAY ALLISON
In a Romance of the South. "A Successful Adventure," and Other Films.

**Cinderella—** CHEROKEE AND IOWA
Tonight—Bon Ton Musical Comedy. GLORIA SWANSON, "YOU CAN'T BELIEVE EVERYTHING." Latest Hearst-Pathe News.
MONDAY IS PERSHING DAY
Celebrate With Us and See
"PERSHING'S CRUSADERS"
First Official U. S. War Film
Follow the Flag to France! Uncle Sam's Answer to the Huns.
Two Shows, 7 & 9. Same program [illegible]

**WOODLAND** Gravois and Morganford
One Block South of Bevo Mill
TODAY—GEO. WALSH in "THE KID IS CLEVER."
Special—Monday and Tuesday Nights.
GUY EMPEY "IN OVER THE TOP"
Two Shows in Theater. One Show in Dome.

**CANARIES** DOES YOUR CANARY SING?
If not, don't fail to try Haller's "Dutch Song Restorer." It never fails to restore voice. Price, 15c; by mail, 20c.
HALLER'S BIRD STORE
523 Franklin Av., St. Louis, Mo.

GREATEST WANT MEDIUM IN THE WORLD! MORE "WANTS" IN PROPORTION TO POPULATION IN ITS FIELD THAN ANY OTHER METROPOLITAN NEWSPAPER ON EARTH!


## INDEX

| Classification. | Page. | Classification. | Page. |
|---|---|---|---|
| ADOPTION | | DANCING | 8 |
| AGENTS—MEN | 7 | DENTISTS | 8 |
| AGENTS—WOMEN | 10 | DETECTIVES | 8 |
| ANIMALS | 10 | DRESSMAKING | 8 |
| AQUARIUMS, FISH | 16 | EXCHANGE (Miscellaneous) | 16 |
| ATTORNEYS | 16 | FIXTURES | 7 |
| AUTOMOBILES | 7 | FOR SALE (Miscellaneous) | 16 |
| BICYCLES | 14 | FOUND | 12 |
| BIRDS—POULTRY | 14 | GOLD AND SILVER | 7 |
| BOARD | 16 | HELP—Men, Boys | 16 |
| BOATS, LAUNCHES | 12 | HELP—Women, Girls | 8 |
| BOOKS, PERIODICALS | 14 | HORSES, VEHICLES | 10 |
| BUSINESS CARDS | 16 | HOTELS | 13 |
| CAMERAS | 7 | HOUSEHOLD GOODS | 13 |
| CANVASSERS, SOLICITORS | 10 | HOUSES, Fur., For Sale | 13 |
| CLEANERS (Carpets, Curtains) | 16 | INSTRUCTION (Miscellaneous) | 8 |
| CLOTHING | 7 | INSTRUCTION (Automobile) | 14 |
| COMING EVENTS | 16 | INSTRUCTION (Musical) | 16 |


Our Motto: PUBLICITY. PROGRESS. PROFITS!

# ST. LOUIS POST-DISPATCH
# Employment, Rooms, Board, Wants, For Sale, Automobiles


PART FIVE — ST. LOUIS, SUNDAY MORNING, AUGUST 25, 1918. — PAGES 7—16B



## INDEX

| Classification. | Page. | Classification. | Page. |
|---|---|---|---|
| JEWELRY | 11 | ROOMMATES | 13 |
| LOST AND FOUND | 7 | ROOMS—FOR COLORED | 13 |
| MACHINERY | 14 | SAFES | 16 |
| MAIL ORDERS | 7 | SALESMEN | 10 |
| MEDICAL | 9 | SALESWOMEN | 10 |
| MILLINERY | 8 | SCHOOLS | 11 |
| MISCELLANEOUS WANTS | 7 | SEEDS, PLANTS, TREES | 8 |
| MOVING AND STORAGE | 7 | SEWING MACHINES | 13 |
| MUSICAL | 13 | SITUATIONS | 11 |
| PARTNERS | 16 | STORAGE | 8 |
| PATENTS | 16 | STOVE REPAIRS | 7 |
| PERSONAL | 13 | TALKING MACHINES | 16 |
| PIANOS—MUSICAL | 9 | THEATRICAL | 10 |
| POULTRY, BIRDS | 16 | TOILET ARTICLES | 8 |
| PRINTING and ADDRESSING | 16 | TRADE SCHOOLS | 8 |
| PROFESSIONAL | 7 | TYPEWRITERS | 8 |
| RESORTS, COUNTRY BOARD | 7 | VEHICLES | 16 |
| ROOMS | 11 | WALL PAPER | 13 |


## DEATHS

*Death notices, first 6 lines or less, $1; each extra line 20c; memoriams, etc., 25c per line.*

**ALBRECHT**—Killed in action on the battlefield in France, July 20, 1918, Corp. Charles Albrecht, Company D, Sixteenth Infantry, dearly beloved son of Mr. and Mrs. Henry Albrecht, dear brother of George and Ann Albrecht.
Interment in France until after the war. Home address, 3510 California avenue.

**AXTELL**—Suddenly, on Friday, Aug. 23, 1918, William Carr Axtell, beloved husband of Ida Axtell (nee Bimmermann), father of Thomas R., C. Allen and Hall Axtell and Mrs. O. W. Bartlett, aged 61 years.
Funeral from residence, 4241 Shenandoah avenue, on Monday, Aug. 26, at 2 p. m. Private. (c)

**BERKA**—Entered into rest Friday, Aug. 23, 1918, at 9:30 p. m., William Berka, aged 35 years, dear husband of Mamie Berka (nee Sladek), beloved father of Geraldine Berka, our dear son, brother and brother-in-law.
Funeral from residence, 1807 South Twelfth street, Monday, Aug. 26, at 2 p. m. (c)

**BUDD**—Entered into rest on Friday, Aug. 23, 1918, at 9:30 a. m., Alberta Budd, beloved husband of Ivy Budd, son of Mrs. J. W. Sutton, and brother of Clarence Budd.
Funeral will take place from Arthur J. Donnelly's funeral parlors, 3846 Lindell boulevard, on Monday, Aug. 26, at 9:30 a. m., to Valhalla Cemetery. Motor. (c)

**BURKHARDT**—Entered into rest on Saturday, Aug. 24, 1918, at 4:10 p. m., Katherine Burkhardt, dear mother of Charles, Louis, Fred, Dena and Lena Burkhardt, Mrs. Fred Schoenig, Mrs. Fred Uthoff, Mrs. George Risch, Mrs. Emil Winheim and Mrs. Philip Simon, our mother-in-law, grandmother, great-grandmother, sister and sister-in-law, aged 67 years 2 months 20 days.
Due notice of funeral from residence, 6012 Virginia avenue, will be given. (c)

**DONAHUE**—Entered into rest Saturday, Aug. 24, 1918, at 1:10 a. m., at residence, Couch avenue, Kirkwood, James E. Donahue, dear brother of John, Mary and Susan Donahue.
Due notice of funeral will be given.

**FREY**—Entered into rest on Friday, Aug. 23, 1918, at 5:30 a. m., Richard Frey Jr., beloved son of Richard and Alice Frey (nee Sweeney), and dear brother of Edward and Walter Frey, and our beloved nephew, after a lingering illness.
Funeral Monday, Aug. 26, at 9:30 a. m., from family residence, 4220 Penrose street, to the Holy Rosary Church, thence to Calvary Cemetery. Friends are respectfully invited. Motor. Deceased was a member of Walter Scott Homestead, No. 1619, B. A. Y. (c)

**LANNON**—Entered into rest on Friday, Aug. 23, 1918, at 9:10 p. m., John M. Lannon, beloved son of Michael and Margaret Lannon (nee Deasy), and dear brother of William, James, Charles and Archie Lannon, Mrs. E. H. Kaiser, Mrs. H. M. Dryer, Mrs. Fred White and Cornelia Lannon.
Funeral will take place from family residence, 6601 Minnesota avenue, Monday, Aug. 26, at 8:30 a. m., to SS. Mary and Joseph's Church, thence to Mount Olive Cemetery. Motor. (c7)

**HAUSWIRTH**—On June 11, 1918, at Manila, P. I., Fred Hauswirth Jr., son of Fred Hauswirth Sr., brother of John and Helen Hauswirth.
Funeral Sunday, Aug. 25, at 2 p. m., from Witt Bros.' chapel, 2929 South Jefferson avenue, to Missouri Crematory. Motor. Please omit flowers. (c7)

**HOLMES**—On Saturday, Aug. 24, 1918, at 10:30 a. m., Laura Holmes, darling daughter of Walter and the late Laura Holmes (nee Votruba), dear sister of Dorothy and Walter Holmes, our dear grandchild.
Funeral Monday, Aug. 26, at 9:30 a. m., from Moydell parlor, Mississippi and Allen avenues, to New Picker Cemetery. Funeral private. (c)

**IDELMAN**—Entered into rest Friday, Aug. 23, 1918, at 9:45 a. m., Louis Idelman, beloved father of Mrs. Katie Freeman, Mrs. Charles Klipper, Mrs. Nathan Siegel, Mrs. Ben Goldfarb, Mrs. Morris Glickson, Philip and son and Max Idelman, at the age of 83 years.
Funeral from residence, 1231 Walton avenue, Sunday, Aug. 25, at 1 p. m. Omit flowers. Motor. (c7)

**KOERPER**—Entered into rest on Friday, Aug. 23, 1918, at 11:30 p. m., Crezentia Koerper, relict of Lawrence Koerper, and dear mother of Philip, Frank, Jacob and Henry Koerper and Mrs. Minnie de Moor, and sister of Mrs. Francisca Oehler.
Funeral from Geraghty chapel, 4822 Easton avenue, on Monday, Aug. 26, at 8:30 a. m., to St. Augustine's Church, thence to SS. Peter and Paul's Cemetery. Motor. (c)

**LITSCH**—Entered into rest on Saturday, Aug. 24, 1918, at 10:45 a. m., Victoria Litsch (nee Huschle), dearly beloved mother of Louis, Emil, Anna, Charles, Frank and Bertha Litsch, and our dear mother-in-law, grandmother and aunt, at the age of 63 years 2 months 5 days.
Due notice of funeral from residence, 2629 South Thirteenth street, to St. Agatha Church, will be given. Motor. (c)

**MEEHAN**—Entered into rest on Friday, Aug. 23, 1918, at 7:15 p. m., William J. Meehan, aged 34 years 10 months, beloved son of Patrick Meehan, and dear brother of Rose, Patrick and John Meehan.
Funeral from Murrell parlors, 1407 Market street, on Monday, Aug. 26, at 9:30 a. m., to Immaculate Conception Church, thence to Calvary Cemetery. Deceased was a member of Terminal Camp, 234, W. O. W.; also Sheet and Metal Workers' Union. Motor. (c7)

**MONTGOMERY**—Entered into rest on Friday, Aug. 23, 1918, at 7:30 p. m., Daisy Lee Montgomery, beloved daughter of Jordan and Elisabeth Montgomery (nee Waite), after a brief illness, at the age of 30 years.
Funeral Monday, Aug. 26, at 2:30 p. m., from the residence of her sister, Mrs. Grace Miller, 3255 North Twentieth street. Relatives and friends invited to attend. Motor.

**OLIVER**—Entered into rest on Friday, Aug. 23, 1918, at 7:30 p. m., Ellen Oliver (nee Voyce), relict of Thomas F. Oliver, dear mother of John, Nesbit and Charles Oliver, Ellen Meyers (nee Oliver), Mary Hague (nee Oliver), Emma Thompson (nee Oliver,) omther-in-law of Sophia Oliver Johnson (nee Hoffman), grandmother, great-grandmother and great-great-grandmother, aged 82 years.
Funeral Monday, Aug. 26, at 2 p. m., from residence of John Thompson, 4357 Chippewa street, to Holy Innocents' Church, thence to New Picker Cemetery. Friends and relatives invited to attend. Motor. (c)

**RUEMMLER**—At St. Mary's Hospital, San Francisco Cal., on Friday, Aug. 23, 1918, at 5:52 p. m., Fred G. Ruemmler, beloved son of Anna and Clement Ruemmler, and dear brother of Lottie and Henry C. Ruemmler, aged 32 years.
Due notice of funeral will be given.

**SCHAEFER**—Entered into rest on Friday, Aug. 23, 1918, at 3 a. m., Anna Schaefer (nee Reichling), beloved wife of Oscar E. Schaefer, beloved mother of Edmund and Arthur Schaefer, at the age of 30 years 10 months 8 days, dear beloved daughter of Adam and Amelia Reichling, and beloved sister of Louis, Henry, Ella, William, Mollie, Walter, Frank and Elmer Reichling.
Remains will lie in state at Mayer's chapel, 429 North Euclid avenue, from 5 a. m. Friday until 8 a. m. Sunday morning, thence to her parents' home at Millstadt, Ill. Funeral Monday afternoon. Friends and relatives invited. (c7)

**SCHOMAKER**—Entered into rest on Saturday, Aug. 24, 1918, at 5:45 p. m., Helena Schomaker (nee Thelken), dearly beloved wife of Herman Schomaker, dear mother of Anna Schomaker, Mary Salg (nee Schomaker), Katherine Schomaker, dear mother-in-law of George Salg, dear brother of Bernard Thelken, dear grandmother of Helena Salg, after a lingering illness, aged 65 years.
Funeral Tuesday, Aug. 27, at 8:30 a. m., from residence, 3828 Blair avenue, to Holy Trinity Church, thence to Calvary Cemetery. Relatives and friends invited. Motor. (c1)

**SCHROEDER**—Entered into rest on Friday, Aug. 23, 1918, Carrie Schroeder (nee Greenfield), dearly beloved wife of Albert Schroeder, dear mother of Robert and Mildred Schroeder, our dear sister, daughter-in-law and sister-in-law, at the age of 26 years.
Funeral from family residence, 5227A Alaska street, Monday, Aug. 26, at 2 p. m., to Mound Hope Cemetery, East St. Louis, Ill. Relatives and friends invited to attend. Motor. (c7)

**SEYFERTH**—On Friday, Aug. 23, 1918, at 10 p. m., Pauline Seyferth, beloved mother of William and Andrew Seyferth and Mrs. Amelia Guerke (nee Seyferth), and our dear mother-in-law, grandmother, great-grandmother and aunt, aged 87 years 8 months 12 days.
Funeral service at residence of son-in-law, Fred Guerke, 1019 Shenandoah avenue, Sunday, Aug. 25, at 4 p. m. Remains will be shipped to Vergennes, Ill., Monday, Aug. 26, at 6:30 a. m. (c7)

**SHIELDS**—Suddenly, on Friday, Aug. 23, 1918, at 1 a. m., William J. Shields, beloved husband of Mary Shields, dear father of William J. Jr., Harry H., George F., private Sixth Field Artillery, Battery D, in France; J. Earl and Maud Shields.
Funeral Monday, Aug. 26, at 8:30 a. m., from family residence, 1514 North Garrison avenue, to St. Teresa's Church, thence to Calvary Cemetery. Motor. Friends invited to attend. Deceased was a member of Robert Emmett Council, A. O. U. W.; also Brotherhood of Stationary Engineers.

**WAGNER**—On Saturday, Aug. 24, 1918, at 2 a. m., at her late home in River Forest, Ill., at the age of 89 years, Mary A. Wagner, beloved mother of Mrs. Grace R. Goldsmith and Mrs. Margaret E. Boppert and Hugh K. Wagner.
Interment in Bellefontaine. Notice of funeral later.

## CHURCH NOTICES

### CENTENARY CHURCH
16th and Pine.
On Sunday, Aug. 25, 11 a. m. Gold stars will be placed in the Service Flag in memory of Sassel Vinson and John D. Seymour, who were killed in battle. They were Sunday school scholars at Centenary. (c7)

## SPIRITUALISM

CHURCH DIVINE. Meetings Tues. Thurs. 8 p. m. Mrs. Johnson, 1912 N. Grand.

IDEAL SPIRITUAL SOCIETY. Meetings every Tues. 2:30. Medium, Rosa. 1525 Carr.

SPIRITUALIST MEETINGS start at Marcus Hall, 4700 Easton. 8 p. m. Mrs. Gasoway.

NEW THOUGHT CHURCH. Meets 3751 McPherson av. Tues. 2:30 p. m. and Thurs. 8 p. m. Mrs. Assman, medium.

SPIRITUAL MEETINGS. Wed. 8:30, Thurs. 2:30, Sun. 4 o'clock. 1531 S. 9th. Mrs. C. Waters. Flower service (Wed. evening). (c)

THE OCCULT SPIRITUAL ALLIANCE CHURCH. 3752 Olive. No meeting tonight. Cause, sickness of medium.

FIRST PROGRESSIVE CHURCH. Services Sun., Thurs. 2 and 8 p. m. Mrs. Bremser. Mr. Behrens. 2815 N. Prairie.

HOME TALENT CHURCH. Services Sun., Tues., Fri. 8:30. 1711 N. Taylor. Services 14th and Benton postponed until Sept. 8 account hot weather. Mrs. Thompson.

SPIRITUALIST CHRISTIAN CHURCH. Lectures, service, tests. Tonight, 8 o'clock. Reading room open daily. Hellscher, medium. 1647A S. Jefferson. Welcome all. Developing circles Tues. 2:30 p. m.

CHRIST CHURCH OF THE UNIVERSAL BROTHERHOOD. Holds services Sun. 8 p. m. at Becker Hall, 3830 Olive. Lecture and messages by Mrs. K. T. Hary, pastor. All are welcome.

CHRISTIAN SPIRITUALIST ASSOCIATION. Holding services Sun. evening 8:30, Tues. evening 8:30, Thurs. afternoon 2:30. Lectures by Mrs. Wright. Messages by Mrs. C. A. Manley. 3041 Washington.

ORGANIZED SPIRITUALISTS. Affiliated with State and National Associations.
Subject: "The True Resurrection." Bible Reading: Luke 20, 27-40.
FIRST Spiritualist Church. Mon. 8 p. m., Wed. 8 p. m. (also every Sun. 8 p. m., beginning Sept. 1, at 3125 Broadway. Fri. 2 p. m. 1412 Wright. Mrs. Price.

SECOND Spiritualist Church. Phoenix Hall, Jefferson and Cass. Sun. 3 and 8 p. m. Mrs. Dornner. Message circles, Tues. 2 p. m. and Fri. 8 p. m., at 5976 Easton.

THIRD Spiritual Church. Hall, McNair and Lynch. Every Thurs. 3 p. m. Mrs. Vierling.

FOURTH Spiritualist Church. 3607 N. Eleventh st. Sun. 3 p. m. Mrs. Emeline Stricker.

SEVENTH Spiritualist Church. Fri. 2 p. m. Sun. 8 p. m. 1903 Rutger. Mrs. Gallo.

## DEATHS

**Card of Thanks.**
We wish to extend our sincere thanks to relatives and friends for their kindness and sympathy shown toward us in our sad bereavement in the loss of our darling little son; also thank our friends for the beautiful floral offerings.
MR. AND MRS. JOHN RAWIE

**Card of Thanks.**
I wish to express my heartfelt thanks to my many friends for their kindness and sympathy shown me in my sad bereavement in the loss of my dearly beloved father, August G. Granneman; and for the many beautiful floral offerings; and Peetz Bros., undertakers.
MRS. J. R. MAUS OF CRYSTAL CITY, MO. (c)

**Card of Thanks.**
We wish to extend our sincere thanks to our relatives and friends, Hope Lodge, No. 186, K. of R.; French Electric and Employes, Ziegenhein Bros. and the Rev. Jerry Johnson, for their kindness and sympathy shown us in our late and sad bereavement in the loss of our dear husband and father, Tobias Weil.
MRS. LOUISE WEIL AND SONS

**Card of Thanks.**
We wish to extend our sincere thanks to the friends, relatives and reverends for their kindness and sympathy shown toward us in our sad bereavement in the loss of our dear brother, brother-in-law and uncle, Paul Schmid; we also wish to express our appreciation of the floral offerings.
MRS. JOSEPHINE WEBER, FAMILY AND RELATIVES. (c)

**Card of Thanks.**
I wish to express my sincere thanks to the many relatives and friends for the sympathy shown in my late sad bereavement in the death of my beloved husband, Joseph B. Brewer; and for the beautiful floral offerings; especially the members of the St. Louis Fire Department, Engine Company No. 6, and Truck Company No. 3, the St. Louis Fireman's Mutual Benefit Association, Merchants' Ice and Coal Co., pallbearers, Standard Charity Lodge, No. 464, A. O. U. W., and Peetz Bros. Undertaking Co.
MARY BREWER, Wife.

**In Memoriam.**
In loving memory of our dear father, Mr. Charles L. Mennemeyer, who departed this life Aug. 24, 1916. Sadly missed by his sons,
LAMBERT AND OLIVER. (c)

**In Memoriam.**
In loving memory of my dear husband and father, Henry Dittwar, who departed this life Aug. 20, 1917. May his soul rest in peace. Sadly missed by
WIFE AND CHILDREN.

**In Memoriam.**
In loving remembrance of our dear husband and father, Nicholas Killain, who departed this life one year ago, Aug. 27, 1917. Gone, but not forgotten. Sadly missed by
WIFE AND CHILDREN.

**In Memoriam.**
In loving memory of our dear daughter and sister, Mrs. May Johnson (nee Curtis), who departed this life Aug. 22, 1915. May her soul rest in peace. Sadly missed by
PARENTS, SISTER AND BROTHER.

**In Memoriam.**
In memory of my beloved husband, Louis F. Kaelble Jr., who departed this life one year ago, Aug. 26, 1917.

In the grave yard softly sleeping
Where the flowers softly wave,
Lies the one I love so dearly
In his lonely, silent grave.

Sadly missed by his WIFE.

**In Memoriam.**
In loving remembrance of our dear mother, Barbara Casper, died Aug. 26, 1916.

In her lonely grave she is sleeping
As the shadows onward fall,
And our lonely hearts are weeping.
No more her presence we can call.
Do not ask us if we miss her.
Oh, there's such a vacant place.
Oft we think we hear her footsteps
Or see her smiling face.

Sadly missed by CHILDREN.

**In Memoriam.**
In loving memory of my dear sweetheart, Frank Kern, who departed this life Aug. 28, 1917.

In his lonely grave he is sleeping,
As the shadows onward fall,
And my lonely heart is weeping.
No more his presence I can call.
Do not ask me if I miss him.
Oh, there's such a vacant place.
Oft I think I hear his footsteps
Or see his smiling face.

Sadly missed by his sweetheart,
M. WAGNER.

**In Memoriam.**
In memory of my darling son and brother, William Fox, departed from life Aug. 25, 1916.

The month of August again is here,
To us the saddest of all the year,
Because it took from us away
Our dear William just two years today.

Sadly missed by his
MOTHER, MRS. DORA FOX, BROTHER AND SISTER.

**In Memoriam.**
In memory of our beloved son and brother, John Francis Hewey, who departed this life Aug. 28, 1917.

There are griefs that cannot find comfort,
And wounds that cannot be healed,
There are sorrows so deep in the human hearts
They cannot be half revealed.

Sadly missed by
MOTHER AND BROTHER.

**In Memoriam.**
In loving memory of our darling baby, Alvin, who departed this life Aug. 24, 1917.

One sweet rose has drooped and faded,
One sweet childish voice has fled,
One fair brow the grave has shaded,
Little Alvin now is dead.

Sadly missed by
UNCLE, AUNT AND COUSIN, McCLURE FAMILY.

**In Memoriam.**
In loving remembrance of Lottie Hubach, departed this life Aug. 24, 1917.

In her lonely grave she is sleeping
As the shadows onward fall;
And our lonely hearts are weeping;
No more her presence we can call.
Do not ask us if we miss her.
O, there's such a vacant place;
Oft we think we hear her footsteps
Or we see her smiling face.

Sadly missed by her
HUSBAND AND CHILDREN. (c)

**In Memoriam.**
In loving remembrance of my dear husband and father, who died Aug. 27, 1917.

The month of August again is here,
To us the saddest of the year,
Because it took from us away
A dear one just one year today.
A loving father, kind and true,
No friend like him on earth we find.
God called him home,
It was His will,
But in our hearts he lingers still.
For all of us he did his best,
May God grant to him eternal rest.

Sadly missed by
WIFE AND CHILDREN.

## DEATHS

### UNDERTAKERS


**PEETZ BROS.**
Funeral chapel, 2739 Lafayette av.; auto and carriage funerals; no charge for chapel. (c62)


## RESORTS

*Solid agate, 15c line, minimum 30c. Discount 1c per line on three or more insertions.*

PERSONAL—Lady going to New York will act as companion to elderly person. Box N-68, Post-Dispatch.

FURNISHED COTTAGE—For six, after Aug. 31, on Meramec River, Meramec Terrace; at train stop. Cabany 2175R, evenings.

OAK PARK RESORT, Brown's Lake, Burlington, Wis.; beautiful place; good meals; good fishing.

SPEND the hot days of August at Riverside, on the Gasconade; rates, $1.25 per day, $8 per week. E. W. Beck, prop., Stoutland, Mo.

FURNISHED HOUSES—In the Ozarks; screened; boating, fishing, bathing; $2.50, $5, $7.50 per week. 2121 Gano av. (c90)

BIG RIVER summer resort; bass fishing, bathing, beautiful scenery; Ozark ozone; special daily and weekly rates. Mrs. Ralph Mottaz, Irondale, Mo.

COTTAGES—On Big Piney, in Ozarks; completely furnished and screened; hack, motor boat and automobile service. H. P. Munger, Hooker, Mo. (99)

WHITE OAKS FARM, in the Ozarks, 71 miles from St. Louis; fishing, bathing, dancing, $2 day, $10 week. Write for booklet. Mrs. A. Harmer, Bourbon, Mo. (c99)

PINEY Bluff Home and cottages on the Meramac; 52 miles from St. Louis; all modern conveniences; tennis, boating, fishing, bathing. For illustrated booklet, write Frank Wayne, St. Clair, Mo. (c99)

COTTAGES—Furnished, for six; facing Meramec, at Meramec Terrace, on Frisco; by week, month or season; large screened porch; boat. G. Lobeck, 4717A Tennessee av. Victor 3473X. (c99)

COUNTRY BOARD—Ideal Ozark farm, 4 miles from St. James station; fresh butter, eggs, chickens and fruit; water for bathing; board for month, $32; week, $8; day, $1.25; monthly boarders met at station free; modern house; all screened; St. Louis reference given. Write J. W. Lorts, Rolla, Mo.

G. M. WALKER'S RESORT, Hazel Green, Mo., on Gasconade River; fine fishing, boating and bathing; large dwelling, large porches, screened rooms; good beds; large rooms, high and breezy cottages for rent; good cooks, large dining room, separate from dwelling; plenty fresh buttermilk, chickens, eggs, ham and vegetables; all grown on farm; 300 acres in farm; river runs by farm; a circle float can be made 10, 15 or 20 miles in one day, and land at Walker Resort; saddle horses and carriages for hire; a fine place for reading, resting; large arbor; 6 miles from station; 160 miles from St. Louis on Frisco R. R.; rates reasonable. Send for leaflet, descriptive of place. G. M. WALKER, Hazel Green, Mo. (c99)

## ANSWERS TO QUERIES

*Query for Sunday must be mailed a week beforehand*

### BEAUTY CULTURE.

CONSTANT.—For those born with straight hair and whose tresses were not coaxed into curliness by a fond and persistent parent, there is no redress. Marcel curlers have been found satisfactory by many, but the curls produced by their assistance are temporary and evanescent. Tar water is said to make the hair wavy and to benefit it in other ways, acting really as a tonic. To make it, get from the druggist a 5-cent box of white pine tar; pour the contents into a bottle (a quart size) of hot water; let stand until cold. The tar will cling to the bottom of the bottle; do not shake, as you will get the full substance and strength of the tar without shaking. Just use the water from the tar. To use, put a little into a small vessel and rub into the scalp and on the hair with a brush (one a little longer than a tooth brush will do). While the hair is moist push it forward and press it with the fingers.

### HOUSEHOLD HELPS.

O. B.—Best quality furniture leather covering never gets sticky in hottest weather. If stickiness comes from touch of sweaty hands and heads it may be removed by wringing out a flannel in neatsfoot oil and rubbing it into the leather. This done, throw a sheet over to exclude dust and leave six hours. Then polish with chamois skin. It is possible that the process may remove the present stickiness.

E. E. J.—Use one of the agents given below for iron rust stains on white washable materials. In case of colored materials, try effect of the agent first on a sample or in an inconspicuous place. (1). Hydrochloric acid, made by diluting the strong acid (sp. gr. 1.20) with an equal volume of water. Spread the stained place over a bowl of hot water and apply the acid drop by drop until the stain turns bright yellow; then immerse at once in hot water and rinse thoroughly. Repeat the treatment if necessary. Add a little ammonia or borax to the last rinsing water to neutralize any acid which may remain in the goods. (2). Oxalic acid, in saturated solution, used in the same way as hydrochloric acid in No. 1, above. Or apply the crystals directly to the stain and moisten.

### WORLD BEAUTIFUL WOMEN.

A. V.—As to beautiful American women, one writer says: "Our social functions do not present a type that overshadows those in Rome or Paris, and that natural beauty show, the stage, is hardly brighter in New York than London. Those who know Vienna and Budapest have claimed to find superiority there. The American girl may have a wealth of self-confidence and a more open show of intelligence, but the foreigner cultivates a beauty of vocal expression and the many little graces of manner and dress. Our best hope of progress has been our willingness to adopt and adapt." Artist Coles Phillips combined in drawing the most striking features of Miss Justine Johnstone. "America's loveliest woman;" Miss Martha Hedman, the Swedish beauty; Mme. Ganna Walska, the noted Polish beauty, and Miss Anna Orr, a Broadway belle from Ohio. The Bohemian Magazine says: "There is no distinctive type of American girl despite our highly imaginative illustrators, nor in the very nature of things can there be one. Gibson's creations, Christy's evolutions, Fisher's fancies are bred from the stock of a dozen commingled tribes. We are a composite people and we have within our national confines a vast variety of types contributed by nearly every race and clime of earth. The typical American beauty has not yet arrived, nor will she be here until a great many social problems have been solved and the result of our advancing education, our increasing freedom of living and our molding of new social conditions have all been merged into a concrete and solidified state of national existence. It is this interesting complexity of our life that makes for the development of the innumerable fancies of feminine beauty discoverable in every state of the Union." In 1912 all the prizes offered at the Folkestone beauty show were won by London women. Is London the beauty center of Great Britain? Francis Galton thought so, and his opinion was not based on any idle fancy. He reached it by the convincing statistical method of walking through the streets of every large town in the country and marking the number of women who might be classed as "attractive," "indifferent" and "repellant." He found that London ranked highest for female beauty and Aberdeen lowest. The Circassians have produced many women of great beauty. Circassian girls, famous for their good looks, have long adorned the Turkish harems.

### MISCELLANEOUS.

F. J. L.—No class in expert accounting in night schools.

READER.—We do not find that St. Louis schools ever used "National" readers.

W. B. BROWN.—We have no facts about the Anthony Brown family of England. Try writing New England Historical and Genealogical Quarterly, Boston, Mass.

MRS. E. S.—Anglo-Saxon is a name given to the people that resulted from the consolidation of the different low German tribes which in the 8th century overran Southern Britain. Latham says that if the Saxons of Anglo-Saxon England were other than Angles under a different name, they were North Frisians. First settlers in this country were descendants of the so-called Anglo-Saxons. U in Pulitzer is pronounced as u in pull. Foch is something like fosh—o long; Chaulines, sholn, short n—o as in got; Soissons, swa-sonss—a as in hat, 2d syllable accented. We do not pretend to give perfectly accurate French pronunciations. Goelet, gelet—accent let, g soft. Paget, pajet; Loeb, lobe—o long; Mackay, macky; Puget, pu-jet; Piave, pe-ah ve.

GIRL FRIEND.—Corns: One lady says she uses bread soaked in vinegar on her corns, and after putting it on a few nights they come out. Another cure is raw potato. Place a piece like a silver quarter between the toes for two or three nights and corn will be ready to come out easily. If bunion is very tender the potato may be a little "drawing" at first if kept on too long, but will remove pain quickly. Somebody says: Cut a piece of salt pork thin, slice and bind it on the corn or bunion at night. The relief is wonderful. Another recommends: One teaspoonful each of coarse brown sugar, saltpeter and pine tar, warmed together, put on kid and bound on the foot for 24 hours. Another says: "There is nothing to equal raw onion for corns, callouses, hard or soft. I usually grind up two or three and keep them in a small jar. Bind on at night, and in the morning wet with the juice and let it dry on. It gives great relief and in time a cure."

## RESORTS

PLACE on Meramec; rent or purchase; hour by train. Box N-82, Post-Dispatch.

LIMITED number of select parties can be furnished good accommodations at Fern Glen, Mo.; fine place to spend your vacation, enjoying bathing, good fishing and canoeing.

BEAUTIFUL clubhouse or resort situation; 35 acres of ground on Meramec; 7 cottages, boathouse, private water plant; fine bearing orchard; price very low. Forest 7779R. Box N-10, Post-Dispatch.

## COUNTRY BOARD

RIVERSIDE COTTAGE FARM HOME—Two miles from town; beautiful location; good accommodations, bathing and boating; open until December. Terms, $9 per week; $1.50 per day. Mrs. L. A. Stewart, Union, Mo., R. 2.

## PERSONAL

*Personal and Special Notices, 25c per line; out-of-town orders 5c per line extra; Adoption and Coming Events 15c—solid agate. Minimum 2 lines. Discount 1c per line on three or more insertions.*

### PERSONAL

*Full remittance must accompany mail orders.*

PERSONAL—D. B. R.: Wife suing for divorce; all well at home. M.

PERSONAL—Martha: I want to see you, please. Papa.

PERSONAL—Please return letter, sent Aug. 9, answering ad under Box L-344, Post-Dispatch, to address on papers. (7)

PERSONAL—Oliver Smith of last Sunday, see your wife immediately; your interest. Box F-247, Post-Dispatch.

PERSONAL—Gentleman going to California willing to perform some legation. St. Clair 1944R. Call Smith.

PERSONAL—Want to send young girl to Palm Beach, Fla.? any lady going there or Jacksonville, Sept. 1 to 15, please phone Bridge 2598R.

PERSONAL—Wanted, names of parties that picked up small part of Ford car in accident at 20th and Locust night of Aug. 14. C. T. Anderson, 1716 Franklin, Olive 2120.

PERSONAL—Boy missing since last Wednesday; 18 years old, white sport shirt; mind is bad; any information gladly received. Box F-156, Post-Dispatch.

PERSONAL—Would person boarding Bellefontain car, north end, July 31, 1, 2, p. m., witnessing altercation conductor and gentleman, causing arrest, 8th and Lucas. Address Box F-138, Post-Dispatch.

### ADOPTION

FOR ADOPTION—Pretty baby boy of excellent parentage. Box F-221, Post-Dis.

FOR ADOPTION—Wanted, family to adopt beautiful baby girl. Box F-175, P.-D.

FOR ADOPTION—Blue-eyed baby girl. 6200 Ella; Cabany 2902J. (c)

ADOPTION—Would like to adopt baby boy; blue eyes, dark hair, 1 to 2 years. Mrs. Grant, 1101 Chestnut. (7)

## ADOPTION

ADOPTION—Would like to adopt little girl, brown eyes, under 2 years of age; have no other children. Box N-167, Post-Dis.

## COMING EVENTS

A 3-CENT car fare and city-owned car line and our excursion on steamer Liberty, Thursday, Aug. 29, 8 p. m., is the biggest thing yet. Citizens' Referendum League.

## SPECIAL NOTICES

SPECIAL NOTICE—Public notice. After this date I will no longer be responsible for any debts contracted in my name by my wife, Elizabeth Bieser, and family. C. M. Bieser, Flucom, Mo.

TO WHOM IT MAY CONCERN—This is to certify that I will not be responsible for any debts or contracts made by my wife, Olivia Hammer, after Aug. 23, 1918.
HARRY W. HAMMER.

SPECIAL NOTICE—All men and women who went on strike at the Wagner Electric on April 25 are requested to be present at a mass meeting at 13th and Chouteau, Monday evening, at 8 o'clock. J. Fritchie, A. Hannon, O. E. Jennings. (c1)

## BUSINESS CARDS

*Solid agate, 15c line, minimum 30c. Discount 1c per line on three or more insertions.*

### CARPET CLEANING—UPHOLST'G

AMERICAN CARPET CLEANING CO.—Carpets renovated, like new. 2821 Easton. Central 4273. Bomont 946. (c62)

GLOBE Carpet Cleaning Co.; renovating, weaving. 2624 Olive; Central 4994, Bomont 892. (c3)

CHICAGO Carpet Cleaning Co.; carpets renovated like new. 3829 Finney. Lindell 2030. Delmar 2451. (c8)

ATLAS Mattress and Upholstering Co., 5890 Easton; if you want your old mattress renovated, call Cabany 5835.

VACUUM CLEANERS—For rent, $1 day, $2 week; satisfaction guaranteed. Forest 1751. (c99)

MODERN Carpet Cleaning Co., carpets renovated, $1.50; work guaranteed; both phones. (c2)

BECKSTEDT UPHOLSTERING CO.—Automobiles reupholstered; box spring mattresses to order. Bomont 1985. 3016 Easton. (c99)

UPHOLSTERY—The best equipped and the best established custom upholstery and furniture repair shop in the best city in the southwest. N. M. Craig, 309 West 10th st., Oklahoma City, Ok. (33x)

### MISCELLANEOUS NOTICES

ARTISTIC LIGHTING FIXTURES AND GLASSWARE CO. closed their St. Louis office and will sell the entire stock of samples at a very low price. Display room, 5th floor, Laclede Gas Bldg.

BRICK and concrete work, tuck pointing and repairs; reasonable. Keithly, Grand 3944M. (92)

BUILDING ALTERATIONS and repairs, jobbing promptly attended to. Phone Delmar 1821R, after 6 p. m. Jones Bros. Bldg. Co., 3821 Clarence.

CARPENTER, builder, alterations and general repairing a specialty; city, county or State; contract only. 1709 Marcus av.; Forest 8695.

CHIMNEYS stopped leaking; walls made waterproof; work guaranteed. Voelkel, 4623 Kennerly av.

FURNACES repaired, flues made to draw; tuckpointing, damp walls made dry by waterproofing; work guaranteed. 3961 Lucky. Lindell 1068R.

GRANITOID WORK promptly attended; jobbing a specialty; cheap and reliable. 5540 Labadie.

LOFTIS BROS. & CO., lowest prices and easy credit terms on diamonds, watches, jewelry, etc. Second floor, 308 N. 6th st. (c8)

MODELS MADE—Mechanical and electrical apparatus; inventions perfected. 207 N. 6th st.

PAINTING and paper hanging, at very reasonable prices. Prompt service. L. Nichols, 4182 Delmar bl.; Lindell 2189. (c)

GARAGES, CONCRETE, PORTABLE—The last word in modern garage construction. Concrete Garage and Ashpit Co., 5210 Terry av., Delmar 1706R. (c)

SLATE roof repairing and any furnace that smokes we guarantee to overcome the trouble; hard coal furnaces made to burn soft coal. Schmidt Bros., 4257 Von Versen. Lindell 1724; Delmar 1590. (c7)

ST. LOUIS PLATING CO.—Nickel, brass, copper, silver plating, oxidizing; chandeliers refinished. 10 N. 12th st. (c99)

TUCKPOINTING, chimney work, repair leaking roofs; reasonable. John Wright, 3150 Easton. Bomont 1064.

A SPECIALTY of shipping, crating and packing; estimates given. Beckstedt Upholstering Co., 3016 Easton. Bomont 1985. (c99)

GENERAL house repairing and cabinet work. J. B. Hoagland, 4856A Greer. Forest 5134J. (c99)

BEAUTIFUL rugs woven, any size and different styles or colors, from worn rugs or carpets. Chicago Rug Mfg. Co., 3135 Olive. Central 5788R; Bomont 538. (c99)

WE repair electric flat irons, any make. Linze's, 1129 Olive st. (c)

WE will do your decorating, rooms $4 up; work guaranteed; price reasonable. 1021 Yale. Benton 1127R.

CONCRETE ASHPITS REINFORCED
With steel rods, $17.75 up; portable and everlasting. Concrete Garage and Ashpit Co., 5210 Terry av.; Delmar 1706R. (c)

**Damp Walls? Wet Cellars?**
Ranetite preparations make them dry. Ask your paperhanger, tuckpointer or dealer about it, or call MISSOURI DAMP AND WATER PROOF CO., 808 Times Bldg. Olive 2386.

**5 ROOMS, WIRED**
With fixtures, $25. J. D. ELEC. CO., Licensed Electric Contractors, 2532 N. Grand av. Drop postal.

**5 ROOMS WITH FIXTURES**
$41.75 will wire five rooms with nice fixtures; six months to pay. COLUMBIA ELECTRIC COMPANY, Phone Olive 2737. 1109 Pine st.

**DOES YOUR TRUSS HOLD RUPTURE?**
I specialize in fitting trusses, abdominal supporters; elastic stockings, etc.; 27 years in business. OTTO F. KERSCHEL, 209 Mermod-Jaccard Bldg., Broadway and Locust, St. Louis. (c99)

### STORAGE AND MOVING

STORE—With Arsenal Heights Co. in bonded warehouse; we move by load and contract. 2724 Gravois. Victor 1667R; Sidney 1731. (c2)

ALWAYS best service; moving, storage and shipping. Prosser's, 3229 Olive. Bomont 807, Central 5532. (c62)

A GUARANTEED price on your storage, moving, packing; furniture in exchange. Keiner. Central 421R. Olive 3721. (c14)

NOT by the hour; storage moving, packing; by contract; furniture in exchange. Keiner. 1741 Marcus. Delmar 1399R. (c14)

CRAWFORD'S moving van, $4.50 load or contract; furniture exchanged. Phone Bomont 2610. (7)

SOUTH SIDE STORAGE AND MOVING CO., 1903 Sidney st. Fireproof warehouse. Victor 607, Sidney 235. (c8)

LONG DISTANCE moving, storage, $2 per load; pianos hoisted. Olive Co., bonded motor service. Delmar 3860; Lindell 4889. (5)

BRASCH'S $25,000 bonded warehouse; separate iron rooms; motor service; furniture taken in exchange for moving. Bomont 2978, Central 2978. (9)

CHEAPEST price on your storage, moving, packing, by job; furniture in exchange. Union Moving Co., 2219 Gravois. Sidney 1585W. (c14)

BONDED WAREHOUSE—Henry G. Wiebe Furniture and Storage Co., 1512-16 Franklin; money advanced when desired. Phone Central 4303. (c92)

### HEAVY HAULING

Heavy hauling of all kinds done; wagons for any purpose. QUADE COAL AND HAULING CO., Colfax 653, Central 321. (c99)

**LEONORI STORAGE CO.**
Fireproof warehouse for safe storage of household goods, pianos, etc.; move, pack, ship; best service; consign your goods our care. Grand-Laclede avs., Lindell 2153, Delmar 62. (c14)

## LOST and FOUND

*Solid agate, 15c line, minimum 30c. Discount 1c per line on three or more insertions.*

### LOST

AUTO CRANK—Lost, in South St. Louis, Saturday a. m.; if found, return to 1906 Sidney st.

BABY DRESS—Lost, on northbound Jefferson car, 8:45 p. m., Friday. 4727A Vernon.

AUTOMOBILE—Stolen, Ford roadster, 1917 model; painted black; State license 23,185; motor, 2,100,455; reward. Notify Fred Knickman, Webster Groves, Mo.

BADGE—Lost; United Railways supervisor. Call Colfax 1966R.

BADGE—Lost; United Railways track badge No. 5097. Return 3842 St. Ferdinand; reward.

BARPIN—Lost; plain gold; diamond set; reward. Phone Forest 2418.

BAR PIN—Lost; sterling silver; chip diamonds; reward. Call Monday. Colfax 725W.

BICYCLE—Lost or stolen, from 5900 Von Versen av.; light blue Tribune, adjusted for boy; heavy frame; liberal reward and no questions asked if returned. Olive 5670.

BLUEPRINTS—Lost; several, in envelope on Wellston car; reward. Return Wm. McDonald, 6131 Easton av.

BOOK—Lost, American Express book, between 10th and Locust and 11th and Washington; reward for return. Weinstein-Landau Garment Co., 1019 Washington.

CAMEO BROOCH—Lost; Monday evening, Page, Taylor, Market car, or Forest Park Highlands; reward; return 1337 Walton; phone Forest 1337.

CAMEO PIN—Lost; on Harper street or Natural Bridge, between Grand and Garrison, Sunday, Aug. 11; keepsake; reward. Tyler 2573K.

CAMERA—Lost; Seneca folding, Aug. 22, on steamer St. Paul; reward. Forest 7789J.

CARD CASE—Lost; containing money, fraternity membership card, circus ticket; reward. Cabany 5329.

CIGARETTE CASE—Lost; silver; plain surface; monogram on front; at Creve Coeur Lake; reward. Box F-136, Post-Dispatch.

COIN PURSE—Lost; on Delmar car, Saturday evening; containing small amount of money and 3 keys. Notify Main 4232; reward.

DIAMOND RING—Lost; initials A. R.; keepsake; liberal reward. Box K-209, Post-Dispatch.

DIAMOND RING—Lost; lady's; Frisco train, at St. Louis to Diecke, Mo., Sunday morning; reward. Delmar 3015J.

DIAMOND—Lost; 2¼-karat stud, gift from a loved one; will bring finder no luck on account of association. F. M. Bonheim, 5775 Kingsbury; Cabany 6039R; liberal reward.

DOG—Lost; white poodle; reward. 3039 Magnolia.

DOG—Lost, fox terrier, license 6840; liberal reward. 3215 N. Broadway.

DOG—Lost; Boston bull; brown; white breast; suitable reward if returned. R. B. Gray, 3753 West Pine bl.

DOG—Lost, black and tan Airedale, with tan collar and license; reward. McCauley, 807 S. Boyle.

DOG—Lost, large black and white English collie dog; answers to Bob; reward. 6207 Page.

DOG—Lost; will party who stole collie dog from shed, 2708 Gamble st., return dog; his identity is known; will not prosecute. (c)

DOG—Lost; 18th; fox terrier; white and brown; license No. 13,927; answers to Tax; reward. Lindell 4975R; Victor 3130L.

DOG—Lost; female fox terrier; white, black head; brown markings; child's playmate; $5 reward. Lindell 2287. 5630 Olive.

DOG—Lost; collie; white, collar brown; body clipped; name Marcell; likes to ride in automobile; lost Aug. 10; please notify R. Mederake, 4430 Arsenal. Both phones.

ENVELOPE—Lost; containing $7; finder please return. 5313 Easton; reward.

GARNET BRACELET—Lost, Wednesday evening, Post-Dispatch alley to Taylor and Florissant; reward. Phone Colfax 728J.

GLASSES—Lost, pair, in case, on South Side; reward. 4122 Cleveland.

GLASSES—Lost; pair, on Case av. car, or between 8th and Washington and 7th and St. Charles. 617 St. Charles.

GLASSES—Lost, Thursday, between 3900 and 4800 Park. Rowbottom, 2122 S. 7th st. phone Victor 2586X.; reward.

GLASSES—Lost, pair shell rim glasses, in Aloe case, Friday morning, on Grand between Chippewa and Chouteau. Return to 3881 Virginia. Victor 2197J; reward.

GOLD MEDAL—Lost, awarded to Devereans Henderson by Christian Bros. College; reward. Call 1312 Cent. Natl. Bank Bldg. Olive 2243.

GOLD WRIST WATCH—Lost; on black band. Call Delmar 3614X; reward. (c2)

HAND BAG—Lost or stolen; lady's hand bag. Party who took bag from 405 Title Guaranty Bldg. is known; avoid trouble by returning.

HAND BAG—Lost, on Hodiamont car, Aug. 24, a. m., old-style leather hand bag, containing money, receipt book, sugar card with name, etc.; please deliver to address or leave directions; where to call.

HAT—Lost, lady's gray velvet ostrich-plumed hat, on King's highway between Arsenal and Gravois, from automobile; reward. W. Julian, 5382 Easton av. Forest 5341.

IVORY FISH PIN—Lost while downtown shopping or on Hodiamont car. Phone Cabany 2496R; reward.

KEYS—Lost; a bunch; monogram on key ring G. H. B.; reward. 2606 N. Main.

KEYS—Lost, between Key Packing Co. and Free Bridge. Central 7670. H. Kohne.

KEYS—Lost, Aug. 15; 13 keys, on Union or University lines. Forest 6713.

KEYS—Lost, between Olive and 2d, 4th and Locust, or Hodiamont cars. Call Central 965. Main 931.

KEYS—Lost, a bunch of keys, between Olive and Pine on 7th. Return to 315 Holland Bldg.

LAVALLIERE—Lost, Tuesday, 5000 Delmar, south on Jefferson car; reward. 2040 St. Vincent.

LA VALLIERE—Lost; diamond; 3 stones; between De Giverville and Wells av. or on Hamilton car; will pay liberal reward for the return of it to 812 International Life Bldg.

LENS—Lost, and stamp book, between 23 Eads av. and 2800 Park. Grand 1503W.

MESH BAG—Lost; silver; containing glasses and money; on Park car. Phone Grand 5835R.

PEARL RING—Lost; Statler Hotel or downtown; keepsake; reward. Lindell 6190.

PENNANT—Lost, and chain, Saturday a. m., either Olive or Sarah car line; reward if returned. 4043 Greer av.

PIANO MOVING TRUCK—Lost, Lafayette Moving Co. Return to Schaefer, 1705 Lafayette.

PIG—Lost, one, on Wednesday or Thursday; reward if returned. Jos. Husbenthal, 4723 Margaretta. Delmar 1588L.

PIN—Lost; gold; engraved Rosa Weller; reward offered. Return 5642 Pamplin pl.

PIN—Lost, Eastern Star pin on Shaw or Tower Grove or Vandeventer car; call Tyler 9642J.

PIN—Lost, cameo, on Taylor car or [illegible] street, Saturday; reward. Return to 716 N. Taylor.

POCKETBOOK—Lost; Thursday on Clayton road; with $29 in bills; please call Grand 839W; reward.

POCKETBOOK—Lost, containing $50; Hodiamont or Grand car, Saturday, about 2:30 p. m.; reward. 4941 Loughborough.

POCKET BOOK—Lost, Wellston loop, containing wedding ring, links, [illegible] keys; return to 2143 Edmond av., Wellston, Mo.

POCKETBOOK—Lost; black leather, containing $13 in bills and some small change, on Jefferson and Franklin, about 1:30 p. m. Lindell 3596R. Reward.

POCKETBOOK—Lost; Wednesday night at Forest Park Highlands, or in automobile; finder may retain money if he returns other contents to 4066 Flora bl. (c1)

PURSE—Lost; lady who picked up purse on Natural Bridge car, return to address on back. Dr. Nufer; card in purse; reward.

PURSE—Lost; on Cherokee car, Thursday a. m.; containing small purse with $10 and other small change; return and receive reward. Harry Meyer, 109 N. Broadway.

POLICY—Lost, New York Life Insurance; Margaret McQuellen. Return 4011 Kennerly.

RAINCOAT—Lost; 23d and St. Louis or vicinity. R. F. Blattner, 2613 Rauschenbach.

RING—Lost; tortoise shell, between Pageant Theater and 5720 Von Versen; Friday; reward. 5720 Von Versen.

ROUTE BOOK—Lost; No. 193-A; on or near Southwest av., Wednesday afternoon; finder please communicate with the undersigned and receive reward. Jewel Tea Co., 2214 Pine.

SHELL RIMMED GLASSES—Lost, between Pageant Theater and 5720 Von Versen, Friday night; reward.

SHOE—Lost, army shoe, in shopping district; right shoe; reward. 4057A Cleveland av.

SPECTACLES—Lost; on Compton car, Friday morning, Aug. 23. Return to 2611 S. Compton; reward.

SPECTACLES—Lost; black leather case; between 4200 Parker and Newstead Theater; reward. Return 4014 Scanlon pl.

SUGAR DISTRIBUTION CERTIFICATE—Lost; $10 reward; call for 4500 pounds sugar, indorsed. Pashos & Constant Co., 105 Union Market.

SUIT CASE—Lost, with clothes, at Union Station, 6 p. m. Friday. J. Brivda, 1882 S. 12th.

SUIT CASE—Lost; $35 reward for return of suit case; contents intact; or for the apprehension and conviction of party who took same from Interurban between Mitchell and Alton, on Thursday. Box K-170, Post-Dispatch.

SWEATER—Lost, child's light blue sweater, vicinity Taylor, Page, or Taylor car; communicate Benton 1463W.

SPECTACLES—Lost, on 22d st. or Morgan st. between 13th and 3d; aluminum frame; old case. Box F-318, Post-Dispatch.

TIRE—Lost, Victor, 33x4; with rim. Delmar 2591J. 6039A Suburban; reward.

TRIPOD—Lost, for camera, on Kansas st., between Broadway and Carondelet Park. Call Victor 865.

UMBRELLA—Lost; Natural Bridge car; initials L. E.; reward. Ellers, 2023A Arsenal.

UMBRELLA—Lost, on French Market; initials J. C.; return; reward. [illegible]

UMBRELLA—Lost, Wednesday evening, Park car. Return 4105A Russell; reward.

UMBRELLA—Lost; Saturday evening, Park service car. Call Forest 1090.

UMBRELLA—Lost; gentleman's; marked "King" on Compton car, about 2 weeks ago; reward if returned. 2336 S. 13th st. Grand 2086R.

WATCH—Lost, Monday, July 29; hunter case; initials E. R.; Dutch Cleanser fob; reward. 2281 Sullivan. Central 5301R.

WATCH FOB—Lost; monogram H. E. B.; reward. Return to 1942 Semple av. Forest 4055.

WATCH CHAIN—Lost, gold, Missouri, Sidney, Gravois; reward. 2628A California; Sidney 3247R.

### FOUND

DOG—Found, one dachshund, King's highway. Apply 4408 Chouteau.

GLASSES—Found, Friday morning at Grand and Chippewa. 3744A Michigan.

BROOCH—Found; call and describe. [illegible] Lexington.

MONEY—Found, $8, on July 27. Call [illegible] Geyer.

POCKETBOOK—Found; brown leather containing rent receipts; on Hodiamont between Broadway and Prescott.

PURSE—Found, at Grand-Leader, Thursday. Mrs. S. N. Hall, Overland Park, Mo.

### CLEANING AND DYEING

ST. LOUIS Pressing, Dyeing and Cleaning Co., Spring and Olive; superior work. Try us. (c99)

### LACE CURTAIN CLEANING

EUCLID Lace Curtain Cleaning Co. All curtains, 35c pair. Forest 3147. 5194 Page.

### RUG AND CARPET MAKERS

COLONIAL rag rugs, made any size. Jewel Rug Co., 5903 Easton av. (c99)

### WALL PAPER CLEANING, ETC.

WALL PAPER cleaned $1 per room. Central 9189L. W. Arnold, 2717 Washington.

PAPERING AND PAINTING—Do work myself; no middleman profit. G. H. Davis, 2337 Geyer av. Grand 4259.

ROOMS papered, $2.50 up; cleaning, inside painting. Flora Decorating Co., 4225 Cleveland. Grand 3465W.

ROOMS cleaned, 75c, also paper hanging and inside painting. Forest 6961M. Delmar 3197L. 4462A Cook.

PAPER HANGING, plastering and tuckpointing; reasonable. Beckmann Bros., 4056 Lucky. Lindell 4282R.

PAPER HANGING—And painting, at very reasonable prices; prompt service. L. Nichols, 4182 Delmar bl.; Lindell 2189.

PAPER HANGING—Best work; reasonable prices. Burke, Lindell 1467. 221 N. Channing.

PAPER HANGING—20 cents per roll, including labor. Kentch, 1315 Clinton. Central 9963R.

WALL PAPER—Ceilings papered, $1; rooms, $5.50; cleaned, $1 up. Delmar 3454X, Forest 4451R, Benton 1114W.

INTERIOR decorating, paper hanging. Brownley, 741 Walton av. 7287. Delmar 1029.

PAPER HANGING Wtd.—Hang 300 rolls; edge; everything furnished; [illegible] roll. Box N-3, Post-Dispatch.

WOULD like to make connections with a few more property owners; [illegible] estate men; I do wall papering very reasonable. A. Migus, 2416 Dickson. Bomont 2989R; Central 9761L.

PAPERHANGERS—Use Ranetite preparations to make damp walls dry; use on inside or outside of walls. Missouri Damp and Water Proof Co., 808 Times Bldg. Olive 2386.

### PRINTING AND ADDRESSING

McADOO PRINTING CO., 1314 Pine st.; high-class work; reasonable prices; both phones.

PRINTING—1000 business cards, $1.50; envelopes, $2. Soulard Printing Co., [illegible] Iowa av. Victor 2280R; open Sundays and evenings.

### STOVE REPAIRS

REPAIRS for "any old stove." Forshaw, 111 N. 12th st. Central 5491R. Main 2647.

**A. G. BRAUER SUPPLY CO.**
Stove repairs. 310-318 N. Third st.

### FURNACES, HEATING, ETC.

ANY leak in any roof or gutter repaired and guaranteed, only $1.50. Putney Roofing Co. Forest 1474. Delmar 1971R.

## PROFESSIONAL

*Solid agate, 15c line, minimum 30c; Toilet Articles, 15c; Medical, 25c. Discount 1c per line on 3 or more insertions.*

### ATTORNEYS AT LAW

CENTRAL LAW Bureau, 506 Chestnut; legal matters, collections; experienced attorneys; advice free. [illegible]

LEGAL matters, damage and pension cases, faithfully attended to; advice free. [illegible] Chestnut st.

### DETECTIVES

EX-OFFICER does shadowing and investigating. 513 Fullerton Bldg. Phone Central 5758.

DETECTIVE—Expert; does shadowing, investigating; reasonable. Residence, 4134 Easton av. Forest 1537W.

MISS JACKSON, Detective lady, does shadowing and investigating; [illegible] strictly confidential; [illegible] Von Versen. Forest [illegible]

A cottage with a large yard—see Post-Dispatch Wants.

## DANCING

[illegible]

Arcadia Opens Wednesday

[illegible]

## DENTISTS

DR. A. E. MOSER—DENTIST [illegible]

DR. R. G. HEUBLEIN [illegible] 3015 SOUTH JEFFERSON AV.

## DRESSMAKING AND MILLINERY

[illegible]

## MEDICAL

[illegible]

## PROFESSIONAL

[illegible]

SUPERFLUOUS HAIR

[illegible]

MISS AIDA L. MAYHAM, ELECTROLOGIST, 4210 WASHINGTON. LINDELL 2289.

## THEATRICAL

[illegible]

## TOILET ARTICLES, ETC.

[illegible]

## SCHOOLS—COLLEGES

Barnes' Business College [illegible]

## INSTRUCTION

[illegible]

## INSTRUCTION

[illegible]

## EMPLOYMENT WANTED

*Solid agate, first three lines or less 20c; additional lines 10c each. Discount 1c per line on 3 or more insertions.*

### MEN, BOYS

[illegible]

## SITUATIONS—MEN, BOYS

CHAUFFEUR—Sit.; 8 years' experience; can drive and repair any make car; light truck preferred; best reference. Forest 4175W. (7)

CHEF—Sit.: hotel, cafe, restaurant; good references. Box F-189, Post-Dispatch.

CLERK—Sit.; as clerk; good hotel in city or out by man not in draft; sober, single; best references; 20 years' experience. Box F-263, Post-Dispatch.

CLERK—Sit. by young married man, 33; widow's son; good writer and figurer; operate machine; 15 years' experience office, billing, shipping; temperate; steady; reference. Box A-4, Post-Dispatch.

COOK—Colored, wishes position. Apply 2941 Pine.

COOK—Sit.; dinner; short order; merchants' lunch or nights; temperate; experienced. Box A-2, Post-Dispatch.

COUPLE—Sit. by man and wife to work on farm; good manager, good stock man; will consider farm on shares or working foreman. Box N-105, Post-Dispatch.

CORRESPONDENT—Sit.; salesman; open Sept. 1; good producer; jobbing or transportation preferred; state briefly requirements and salary. Box F-29, Post-Dispatch. (7)

DISHWASHER—Man wishes position. Fred Heinz, 17 S. 16th st. (7)

DRAFTSMAN—Sit.: experimental designer; experienced in plant maintenance. Box F-262, Post-Dispatch.

DRIVER—Sit. by married man, driver for tea and coffee route; 14 years' retail business. Box B-386, Post-Dispatch.

DRIVER—Sit. by married man, driver for milk wagon; references; position must be essential. Box B-384, Post-Dispatch.

DRUGGIST—Sit.; evenings or part time; registered. Box F-336, Post-Dispatch.

DRUGGIST—Sit.; registered; experienced; relief work; evenings. Phone Victor 2235L.

ELECTRICIAN—Sit.; maintenance man wishes a change; can furnish references and recommendations. Box F-340, P.-D.

ELECTRICIAN—Sit.; anything in electrical line; 15 years' experience; state salary. Box F-173, Post-Dispatch. (1)

ELECTRICIAN—Sit.; experienced at maintenance and construction; a. c. or d. c.; almost anything; high or low voltage. 2415 N. 19th.

ELECTRICIAN—Sit.; experienced, with reference, who can do anything; maintenance preferred. Robert Gillen, 3119 Washington. Central 2385.

ELECTRICIAN—Ten years' experience at wiring, motor repairs and electrical maintenance; am studying complete electrical engineering; desire position as assistant to electrical engineer or in electrical laboratory; my one ambition is to get forward and will do my very best if given the opportunity. Box F-339, Post-Dispatch.

ENGINEER—Sit. by licensed, and machinist. B. Samsen, 1719 S. 18th.

ENGINEER—Sit. as assistant engineer, or maintenance man. Box F-219, Post-Dis.

ENGINEER—Sit. as assistant or oiler by man of long experience; can furnish reference. Moran, 1132 S. 13th.

ENGINEER—Licensed, wants position, either machinist or engineer; good allround maintenance man. Box F-275, Post-Dispatch.

ENGINEER—Electrical (sales) engineer open for good commercial proposition, all or part time; good, reliable manager; 10 years in business. Box P-141, Post-Dispatch. (c)

FARM MANAGER—Sit. on large farm, or I want a good man to back me in real farming that pays much better than growing wheat or corn. Box J-25, Post-Dispatch.

FIREMAN—Sit.; A1 references. Box F-216, Post-Dispatch.

FOREMAN—Sit. of building construction; do detailing and lay out work. Box F-31, Post-Dispatch. (7)

GARDENER—Sit.; and yardman, with green house experience; would like position on forest place. Box F-5, Post-Dispatch.

GARDENER—Sit. by experienced man; work around flowers, vegetables; best references. Box F-201, Post-Dispatch. (7)

HANDY MAN—Sit.; around machinery; pipe fitting; in open shop. Box N-106, P.-D.

HANDY MAN—Sit.; steady; middle-aged; wants to run truck; no previous experience. J. Hall, 3921 Delmar.

HARDWARE MAN—Sit. by experienced; now employed. Box F-40, Post-Dispatch.

JANITOR—Sit. by reliable; janitor or job work; colored. Lindell 5069W.

JANITORS—To do janitor work in University Club Bldg., 607 N. Grand. Apply room 620. (c7)

JANITOR—Sit. as janitor or watchman; handy with tools, around boilers; best of references. Joe Kujacinski, 208 S. Broadway.

LUNCH COUNTER—For sale; stools, tables, chairs, coffee urns, cash registers. 721 N. 7th. (c)

MACHINIST—Sit. by experienced; maintenance work preferred. Box F-398, P.-D.

MAINTENANCE MAN—Sit.; experienced, with references. Andrew Obergfell, 8636 S. Broadway.

MAN—To take charge of club grounds or small farm. Box F-406, Post-Dispatch.

MAN—Young, wishes to learn automobile repair trade. Box F-39, Post-Dispatch.

MAN—Sit.; young married, for Tuesdays only. Box F-187, Post-Dispatch.

MAN—Elderly, seeks light work; sober, active, handy. Box F-314, Post-Dispatch.

MAN—Young, wants to learn auto repair. 4339 Minnesota av.

MAN—Elderly, sober, handy, wants light factory work. Box F-241, Post-Dis.

MAN—Young; strong; 17 years old, to learn automobile repairing; reasonable salary to start. Box F-142, Post-Dispatch.

MAN—Reliable, wants to farm on shares; owner to furnish everything; reference given. Box J-28, Post-Dispatch.

MAN—Young, married, wishes some essential work of some kind; good references. Box F-416, Post-Dispatch.

MAN—Am mechanically inclined; desire opportunity to learn auto repairing; some knowledge. Box F-271, Post-Dispatch.

MAN—Married, with some experience, wants work in country garage, or will buy half interest. Box 133, Wentzville, Mo.

MAN—Sit.; for managing or superintending where ability to produce results is required; over draft age. Box N-92, P.-D.

MAN—Sit. by elderly, to work around house; more for home than wages. 1712 O'Fallon. H. Tibbe.

MAN—Sit. by first-class colored man, painting and whiting; good work. Call Lindell 5298R.

MAN—Position by married; age 40; experienced in selling carbonic gas for 10 years. Box F-138, Post-Dispatch.

MAN—Handy man with tools wants work to do at home, 3 to 4 hours a day. F. Conrad, 2650 Osage.

MAN—With Ford wants work; state what you have and salary you want to pay. 3106 Caroline st.

MAN—Sit. by young; high school graduate, with 5 years' general office experience; capable, and wishes a chance to advance. Box F-399, Post-Dispatch.

MAN—Who has conducted successful business for past 5 years is now open for position; experience in managing office and factory. Box F-273, Post-Dispatch. (2)

MAN AND WIFE—A colored man, allround cook, and wife, to help, want positions out of town; answer at once. Box F-160, P.-D. (1)

MAN—Young, out of draft, wants work of some kind; have 3 years' experience as instructor in shoe factory; can come well recommended. 1419 N. Jefferson. (7)

MAN—Young, energetic and reliable, aged 27, draft exempt, now employed, will make change for salary $95 month; prefer position with mercantile house. Box F-290, P.-D.

MAN—Sit. by young man as helper in machine shop; light work; no practical experience, but mechanically inclined and willing to learn; if no chance to get experience, do not answer. Box K-16, P.-D.

MAN—Sit.; young, desires position in traffic dept. of a manufacturing plant or commercial firm; also have knowledge of accounting, credits, cost system and advertising; deferred classification. Box F-375, Post-Dispatch.

MAN—With 16 years' experience in transportation business, would like to change; can handle men and get results; best references furnished; present salary $2100 per year; what have you to offer? Box F-33, Post-Dispatch.

MAN—Sit.; middle-aged, educated; single, desires position as night cashier in restaurant or night clerk in hotel, in addition to references, offers cash security equivalent to night's receipts, in or out of city. Box F-194, Post-Dispatch.

MAN—young, with 16 years' experience in printing and advertising, wishes to connect with large manufacturer or business house; can furnish best of references; nothing but well rated and well established firms considered. Box F-144, Post-Dispatch.

MAN—Position of responsibility wanted by a thorough business man of large general experience, financially responsible; past draft age; present business affected by conditions; prefer large corporation or high-grade business firm; I will thank you for an interview. Box F-354, Post-Dispatch.

MAN—Sit.; young man, age 19, exempt from military service wants position as clerk or salesman, 2 years clerical work and general office work; can operate comptometer; have had payroll experience and 6 months' selling and 2 years general selling behind counter. Box F-400, Post-Dispatch.

MAN—Married, of good character and mental ability, wishes to connect with manufacturing firm where ingenuity, aggressiveness and efficiency means advancement; present employment am at the end of my possibilities; experienced as storekeeper, traffic clerk, mechanically inclined; deferred draft classification. Box N-40, Post-Dis. (3)

MANAGER—Sit. as manager or steward, out of city, by experienced man of 35; hotel outfit or large mess hall; state particulars fully. Box F-13, Post-Dis. (7)

MANAGER—Reliable man wants position on stock or grain farm; something good enough to command a salary of $1800 per year; none other need apply; reference given. Box J-27, Post-Dispatch.

## SITUATIONS—MEN, BOYS

MANAGER—Sit.; or superintendent of retail business; 20 years' department store experience; competent; best references. Box A-95, Post-Dispatch.

MANAGER of nonessential industry desires connection in essential work; good education, with some technical training; handled labor and salesmen for years; good general and sales correspondence and general business training; age 30; deferred classification. Box N-6, Post-Dispatch.

MAN AND WIFE—Want jobs as cook and chauffeur; private place. Box F-135, P.-D. (7)

MECHANICAL ENGINEER—Sit.; experienced in construction, operation, maintenance, sales, desires change to more essential industry. Box F-381, Post-Dis.

MECHANIC—Sit. by allround, experienced machinist, steamfitter, electrician; also understands boilers, engines, etc.; out of draft. Box F-395, Post-Dispatch.

OFFICE MAN—Married, 36; experienced in credits, accounting, etc. Box F-274, P.-D. (2)

OFFICE MANAGER—Capable bookkeeper, accountant, allround office man, with exceptional ability to handel all details of large ceptional ability to handle details of large company in executive capacity; highest references; salary $200. Box A-100, Post-Dis.

PAINTER—Young, wants steady work; 12 years' experience. Boyer, 4229 Gratiot. (1)

PAINTER—Sit.; or plastering; first-class; reasonable. 4426 Swan av.

PAINTER—Wants work from property owners; has ladders. Hooper, 3737 Lucky. Lindell 3549R.

PAINTER—Sit.; first-class; wants work from property owner; have full equipments. Walter, 5532A Ridge.

PAPER HANGER—Painter, cleaner, plasterer, tuck pointer, furnace repair man, wants work; 15 years' experience. Lusby, 3961 Lucky st.; Lindell 1068R.

PHARMACIST—Sit. by first-class registered; Sept. 1. Marshal 71R.

PRINTER—Sit. by allround; 18 years' experience; competent to take charge of shop; desire connection with private plant. Box A-103, Post-Dispatch.

PRINTER-FOREMAN—Sit.; efficient, systematic, A1 compositor, knows how to handle men and produce work; family man; union; want to hear from firm needing progressive man; go anywhere. Box J-29, P.-D.

RATE MAN—Experienced in claims, correspondence, traffic and exporting, wants position; can produce results. Box F-411, P.-D.

REGISTERED PHARMACIST—EXEMPT FROM DRAFT, DESIRES POSITION CITY OR SMALL TOWN; STATE SALARY. BOX F-249, POST-DISPATCH.

SALESMAN—Will advance self to sell a good specialty line. Box F-146, P.-D. (1)

SALESMAN—Sit.; reduced output enables traveling salesman to devote three days of week to other occupation. Box F-342, P.-D.

CITY SALESMAN—Or clerical position in an essential line; married; Class 4A. Box K-176, Post-Dispatch.

SALESMAN—Sit., travel Southwest and this city; strictly sober; 50 years old. Box N-80, Post-Dispatch.

SALESMAN—Sit.; experienced, desires position with future; office experience; now employed; 32, married; splendid references. Box F-359, Post-Dispatch.

SALESMAN—Sit.; A1; several years' road experience, calling on hardware, grocery, garage trade; Northeast, Mo.; least salary, $130; best of reference. Box F-69, P.-D.

SALESMAN—Sit.; efficient; good personality, out of the draft; experienced with wholesale and retail grocery trade; also have machine. Box N-33, Post-Dispatch.

SALESMAN—Road; open; 15 years' experience; 47 years old; A1 references; wants connection with reliable house. Box F-313, Post-Dispatch.

SALESMAN—Furniture and house furnishings salesman desires change Sept. 1; salary $75; best of references. Box F-389, Post-Dispatch.

SALESMAN—Who is at present employed, will be open for a job Sept. 1, desires to connect with reliable firm, prefer road position; nothing but well rated and established firms considered. Box F-143, Post-Dis.

SALESMAN—Sit. Can you use the services of one who has general business knowledge, obtained coming in contact with intelligent business interests? Good personality; have machine. Box N-31, Post-Dispatch.

SALESMAN—High-grade, educated road salesman, acquainted with grocery, hardware and auto trade, Missouri, Arkansas, Kentucky, Illinois, desires change Sept. 1. P. O. Box 685, St. Louis.

SALESMAN—Sit.; 28 years old, neat appearing, with 10 years' experience selling general wholesale merchandise; 5 years with present employer as house salesman; object advancement; 5th classification in draft; state salary. Box B-84, Post-Dispatch. (1)

SALESMAN—Sit.; exempted from military service; aged 30, with 7 years' experience, city and road. If you desire to prepare for the future and have a permanent position with possibilities not less than $3500 per year, let me show you my record. Box F-269, Post-Dispatch.

SALESMAN—Sit.; experienced No. 1 road and city salesman; best references; bond if required; with present firm 15 years; manager their office 12 years; line now nonessential reason for change; reliable concern only; interview solicited; prefer city position. Box F-418, Post-Dispatch.

SHIPPING CLERK—Sit.; or assistant traffic manager; 5 years' experience in routing and shipping freight; exempt from draft. Box F-43, Post-Dispatch.

STEAMFITTER—Sit. by reliable; steady work in manufacturing plant preferred. Box F-397, Post-Dispatch.

STENOGRAPHER—Sit. by young man in official position. Phone Lindell 4285.

STENOGRAPHER—And private secretary; young man desires first-class situation; expert; good references; in class 5 of draft. Box F-157, Post-Dispatch. (7)

STENOGRAPHER—Sit., rapid, accurate, reliable; 12 years' experience; understands bookkeeping; competent for secretarial work; reference. Box F-319, Post-Dispatch.

STONECUTTER—Wants work; willing to leave city. C. Bischoff, 3115 S. Broadway.

SUPERINTENDENT—Sit. by middle-aged man, wide range of chemical, manufacturing and construction experience; open for position as superintendent or foreman; references. Box F-20, Post-Dispatch.

TIMEKEEPER—Married man, 43, desires position, timekeeper, pay clerk, essential industry; experienced. Ryan. Bomont 703.

TRAFFIC MAN—Sit.; thoroughly experienced with rates, claims and general traffic matters. Box K-251, Post-Dis.

WATCHMAKER—Experienced, wishes extra work, at home. Box F-259, Post-Dis.

WATCHMAN—Sit.; licensed; 24 years with one concern; desires change; inside work preferred; best references. Box B-393, P.-D. (7)

YOUNG MAN—Wants to work evenings and spare time; any kind of office work, or will work at home. Box F-419, Post-Dispatch.

## SITUATIONS—WOMEN, GIRLS

BOOKKEEPER—Sit.; stenographer; experienced young lady; neat and accurate; references. Write 5101 Berthold.

BOOKKEEPER—Capable and experienced bookkeeper and stenographer wants position where ability is required and compensated. Box F-298, Post-Dispatch.

CASHIER, ETC.—Energetic business woman, 30 years, 14 years' experience as cashier, single entry bookkeeping, front office work, open for position after Sept. 1; excellent references; 6 years in last position. Box F-409, Post-Dispatch.

CLERK—Sit. by experienced, with knowledge stenography and bookkeeping. Nox N-151, Post-Dispatch.

COLLECTOR—Sit.; lady, 30 years; responsible and experienced; phone Sidney 2675.

COMPANION—Sit. by elderly lady; best references. Box N-355, Post-Dispatch.

COMPANION—Sit.; lady would leave city as lady's companion; services in exchange for expenses. Box N-121, Post-Dispatch.

COOK—Sit.; for saloon; good reference. 2108 S. 11th. (7)

COOK—Sit. by experienced, white; merchants' cook; good, reliable references. Box F-223, Post-Dispatch.

COOK—Mother and daughter want cooking and housework together; good wages expected; home nights. Box F-167, Post-Dispatch.

DRESMAKER—Sit.; expert; remodeling a specialty; private. Box N-300, P.-D.

DRESSMAKER—Sit.; artistic designer, fitter, beautiful gowns, suits made at your home in 2 days; best references. Lindell 6422R.

GIRL—Sit.; experienced factory work. Bertha White. Bomont 969.

GIRL—Sit. by neat colored girl as maid or to clean up office. Call Lindell 4257W.

GIRL—Sit.; by colored; experienced on patch machine. Call or write 2705 Lucas.

GIRL—Home and schooling wanted by 12-year-old girl, with couple without children; to help with housework. Monday, 237 Municipal Courts Bldg. (c)

GIRL—Colored, wishes to assist with housework in return for home and school; age 12 years. Monday, 237 Municipal Courts Bldg. (c)

GIRL—Refined, companionable, 20, desires place in small refined family in the West End or Clayton where could devote about an hour a day to business course study; good cook; only small wages asked if good home. Box N-152, Post-Dispatch.

HOUSEGIRL—Sit. by colored; housework; no laundry or cooking. Phone Cabany 556.

HOUSEGIRL—Sit., or nursegirl for children; inquire within. 1201 S. Compton.

HOUSEGIRL—Sit.; general housework or day work. Call Lindell 2304R. Call for Tillie.

HOUSEGIRL—Sit; by colored; cook or housework; with reference. 1402 N. 14th st.; Mary Cross.

HOUSEGIRL—Sit.; in small Protestant family; no washing; $5 per week. Phone Monday, Main 5080, Sta. 94. (c)

## SITUATIONS—WOMEN, GIRLS

HOUSEGIRL—Sit. 1827A Rutger.

HOUSEKEEPER—Sit. in small family; no laundry; would leave city. Box K-42, P.-D.

HOUSEKEEPER—Elderly lady wishes position in small family. 902 Hickory.

HOUSEKEEPER—Sit., with child 3 years. Mrs. McMahon, 2612 S. 18th.

HOUSEKEEPER—Sit.; by widow in respectable family. Apply 3548 Missouri.

HOUSEKEEPER—Sit.; for a widower. Mrs. Myrtle Bransom, 1207 Kansas av., East St. Louis, Ill.

HOUSEKEEPER—Lady with child 16 months old desires position. Mrs. Copeland, 2329A Gibson.

HOUSEKEEPER—Sit. by elderly lady for 1 or 2 couple employed; clean, good cook. Call at 3328 Texas av.

HOUSEKEEPER—Sit. by pleasant, refined widow with small child in motherless home. Write ot 3403 Olive.

HOUSEKEEPER—Sit. by middle-aged German woman, for 1 or 2; capable of taking full charge; more for home; good reference. Answer by letter. Miss D., 3632 Hebert.

HOUSEKEEPER—Sit. by young woman with 2 boys 5 and 7 years old, in nice country home preferred; more for good home than wages; must be respectable party. Box J-33, Post-Dispatch.

HOUSEMAID—Sit. by experienced Southern colored girl; plain cook. 3322 Lucas.

HOUSEWOMAN—Young lady wants general housework. 2422 N. Spring.

HOUSEWOMAN—Sit., housework, by week; colored. Call Forest 7899M.

HOUSEWORK—Sit. to do general housework. Mrs. Parker, 3107 Clark.

LADY—Sit.; wants to wash lace curtains at home; drop card. 4209 Connecticut.

LADY—Driving own car, wishes position of any kind. Forest 4259J.

LADIES—Three, young, desire positions as ushers in theater or checker in hotel; evenings only. Lindell 1896.

LADY—Wants work coloring photographs; expert. Box F-355, Post-Dispatch.

LADY—Wants work in photo studio; can finish, print, operate commercial work also. Box F-356, Post-Dispatch.

LADY—Sit.; experienced in telephone and clerical work; good talker, experienced in meeting business people. Box F-149, P.-D.

LADY—Young, 23 years old, living with parents, desires clerical position; good references; salary $60. Box F-162, P.-D.

LADY going to California will care for invalid or child for part expense. Box F-10, Post-Dispatch. (7)

LADY—Young, just finished commercial school, desires position as stenographer; good handwriting; good at figures. Box N-16, Post-Dispatch.

LADY—Business experience, wants work; resident manager apartment, property, hotel, institution; clerical or publicity. Box F-178, Post-Dispatch.

LAUNDRY—Sit.; or housework; done by day. Forest 2788J.

LAUNDRESS—Wants washing to take home. Miss Johnson, 2841 S. 18th.

LAUNDRESS—Sit. by colored; city reference. Call Bomont 2056W.

LAUNDRESS—Wants work by day. Call or write 4232A West Belle.

LAUNDRESS—German lady wants washing. 1925 S. 10th.

LAUNDRESS—Wants to take home or go out. 4535 Cottage.

LAUNDRESS—Sit.; colored; first-class; Monday and Tuesday. Forest 2559.

LAUNDRESS—Wants laundry work Monday, Wednesday and Thursday. Forest 5819J.

LAUNDRESS—Sit. by colored; reference, 2310 Eugenia.

LAUNDRESS—Sit. by colored; Monday. Kinloch Central 4167.

LAUNDRESS—Sit. out by day. Bomont 1434W.

LAUNDRESS—Sit. by colored, by day or bundles home. Bomont 2863R.

LAUNDRESS—Bundles to bring home; will rough dry or iron. 4580 Cottage.

LAUNDRESS—Sit.; colored; for Monday and Tuesday. 945 West Cabanne court.

LAUNDRESS—Sit. by first-class; take home. Call forenoon. 3924 Evans.

LAUNDRESS—Sit. by colored; good reference. Call Bomont 1113. Della Jones.

LAUNDRESS—Sit. by colored; ladies' bundles in neighborhood. 4253A West Belle.

LAUNDRESS—Sit. by experienced colored; work Monday, Tuesday. Call Bomont 2702.

LAUNDRESS—Sit.; wants washing to take home; can give references. 4339 Minnesota.

LAUNDRESS—Sit. by colored. Wednesday, Thursday and Friday. 4016A Papin.

LAUNDRESS—Sit.; to go out or bring home. Mrs. White, Bomont 1719W.

LAUNDRESS—Sit.; for Monday and Tuesday; first-class work. Bomont 3295.

LAUNDRESS—Sit.; to bring home; Lindell 2342W; Hattie Williams.

LAUNDRESS—Sit. by colored, any day in week. 609 N. Garrison.

LAUNDRESS—Sit.; work Mondays and Tuesdays. Kortge, 704 Lafayette.

LAUNDRESS—Sit.; or housecleaning. Call Lindell 4282W.

LAUNDRESS—First-class, wants Wednesday, Thursday; wants $2. 3179 Brantner.

LAUNDRESS—Sit., colored; with one family 5 years. Call Lindell 2190W.

LAUNDRESS—Sit. by experienced colored, Monday and Tuesday. Call after 1 o'clock. Lindell 2853R.

LAUNDRESS—Sit. by first-class; Monday and Tuesday, Wednesday and Thursday cleaning; reference. Lindell 4052.

LAUNDRESS—Sit.; first-class; wants small bundles to bring home. Write Janie Bowers, 4409 Garfield.

LAUNDRESS—Sit. by reliable white. Tuesdays, Wednesdays, Thursdays. Box F-376, Post-Dispatch.

LAUNDRESS—Sit. by first-class, 4 days in week; good references. Phone Bomont 2862W.

LAUNDRESS—Sit.; wants ½ day or so many hours each day; best reference. Forest 2219R.

LAUNDRESS—Sit. by colored; Tuesday, Wednesday, Thursday; reference. Bomont 2793.

LAUNDRESS—Sit. by colored; first three days in week and Saturday; cleaning. Lindell 4728R. Ernestine.

LAUNDRESS—Sit. by colored woman; laundry work, Monday, Tuesday, Wednesday, Thursday. Forest 5819J.

LAUNDRESS—Sit. by first-class colored; $2.12 day, or bundles to bring home. Maud. Lindell 3986R.

LAUNDRESS—Wishes Monday, Tuesday, Thursday out or Saturday, cleaning. Lindell 2342W. Julia.

LAUNDRESS—Sit. by experienced colored; wants work for Tuesday and Wednesday. Call Bomont 819W.

LAUNDRESS—Sit. by first-class; wants small bundles to bring home. Write Mrs. Salena Rice, 4409 Garfield.

LAUNDRESS—Sit. by first-class, white, for Thursday and Friday. Call at 4059 Von Versen.

MAID—Sit. by colored; or waitress. Ella Gaines, 2310 Eugenia.

MAID—Sit. by experienced colored; good references. Phone Bomont 1861R.

MAID—Sit by colored girl as maid in hotel or private family. Call or write, 413 S. 15th st.

MAN AND WIFE—Sits.; steward and caretaker for fraternal hall; perfectly reliable; can serve banquets. Box F-179, Post-Dispatch. (1)

MATRON—Sit. by lady; good references. Box F-192, Post-Dispatch.

MILLINER—Experienced trimmer and maker wishes position from 8 to 5. Box N-850, Post-Dispatch.

MUSICAL ACCOMPANIST—Sit. by young lady of refinement; Lindenwood College graduate, desires engagements. Box N-22, Post-Dispatch.

NURSE—Sit. by middle-aged lady as nurse or attendant for invalid or aged lady. Call Cabany 2281.

NURSE—Practical, wishes to assist doctor in office. Mrs. B. Elickham, 617 King's Highway Park.

NURSE—Sit.; practical nurse desires day engagements; no objection to housework; confinement or otherwise. Mrs. G. Nash, 5975A Romaine pl.

NURSE—Sit. by practical nurse for confinement or any other sickness; good references. Phone Sidney 3556W. Mrs. E. Hossart, 3105A California.

NURSE—Experienced visiting nurse wishes confinement cases; best attention given; reasonable. Phone Tyler 2508; will call.

NURSE—Practical; ready for engagements; all cases; one week before confinement free; references. 3744 Olive. (37)

PIANO PLAYER—Wishes position to play in show or dances; can sight read and transpose; will join union if necessary. Cabany 1013R.

SEAMSTRESS—Sit. by experienced; family sewing a specialty. Lindell 6418W.

SEAMSTRESS—Sit.; to take home sewing and darning. Call or address 3636 S. Broadway.

SECRETARY—Sit.; or stenographer; thoroughly experienced; initiative, personality, where there is good opportunity. Box F-302, Post-Dispatch.

SECRETARY—Stenographer desires position as confidential secretary; have had six years' experience; am capable and very willing. Box F-300, Post-Dispatch.

STENOGRAPHER—Competent, desires work at home or out. Box N-187, Post-Dis.

STENOGRAPHER—Sit.; small office preferred; experienced; $9. Box N-35, P.-D.

STENOGRAPHER—Sit. by neat, accurate lady; desires position at once. Cabany 4044.

STENOGRAPHER—Young lady, now employed, desires to change; one year's experience. Box F-220, Post-Dispatch.

STENOGRAPHER—Sit.; several years' experience; capable and efficient; $75 a month. Box F-323, Post-Dispatch.

## SITUATIONS—WOMEN, GIRLS

STENOGRAPHERS—Sits. by two young ladies, high-school graduates; inexperienced. Jewel Fox, Esther Girgedy, Bruceville, Ind.

STENOGRAPHER—Sit.; general office clerk; some years' experience. Phone Grand 1502W.

STENOGRAPHER—First-class, experienced, desires position; excellent references. Box F-349, Post-Dispatch.

STENOGRAPHER—Sit. by widow, aged 30, 6 months' experience; have shorthand knowledge. Box F-237, Post-Dispatch.

STENOGRAPHER—Sit.; educated, experienced in general office work, capable handling correspondence, taking full charge of office. Box N-93, Post-Dispatch.

STENOGRAPHER—Sit.; and private secretary; expert; 9 years' experience in legal and insurance; highest references; rapid, accurate and reliable; can handle own correspondence; salary $100. Box F-380, P.-D.

TELEPHONE OPERATOR—Wishes a private exchange; has two years' experience; can furnish best of references. Call Cabany 2732W.

STENOGRAPHER—Young lady, with four years' experience as stenographer and office assistant with commercial business concern, desires position where merit and strict attention to business is appreciated; highest references; reasonable salary. Call Bomont 730.

TELEPHONE OPERATOR—Sit.; 5 years' experience; desires private switchboard; can do clerical work. Box N-85, Post-Dispatch.

TRAINED NURSE—Wishes position; obstetrical or surgical; reasonable charges; best reference. Phone Lindell 1096W.

TYPIST—Wants copy work; terms reasonable. Forest 6481W. Box F-309, Post-Dis.

WOMAN—Sit.; would like to do cleaning for cast-off clothing. Box F-79, Post-Dis.

WOMAN—Young, desires spare-time home work. Box F-35, Post-Dispatch. (7)

WOMAN—Sit. by married, office or clerical work. Box F-308, Post-Dispatch.

WOMAN—Sit.; office cleaning few hours morning and evening. Box B-389, P.-D.

WOMAN—Sit. by married, work to do at home in spare time. Box F-307, Post-Dis.

WOMAN—Wants cleaning by hour or day. Phone Central 9685X.

WOMAN—Would like to do plain sewing, at private or store. 3313 Salena st.

WOMAN—Sit. by widow with 12-yaer-old daughter. Apply 4550 Von Versen.

WOMAN—Sit.; neat colored; few hours in morning. Call or write 4013 Cook.

WOMAN—Sit. by neat colored; day work. Call Lindell 5289W. 4124 Cook; reference.

WOMAN—Wants washing and ironing. Delmar 2179J.

WOMAN—Wants washing. 3438 Kosciusko, 1st floor.

WOMAN—Sit.; experienced; white; linen room work; references. Box F-174, P.-D. (1)

WOMAN—Sit. by middle-aged, to work half day each day, cleaning or scrubbing. 1925 S. 11th, 1st floor.

WOMAN—Sit. by widow; 30 years; with 7-year-old girl; good home; $6 per month. Box N-123, Post-Dispatch.

WOMAN—Reliable white woman wants laundry or cooking by the day. Box F-165, Post-Dispatch.

WOMAN—Young, wants upstairs work and mending only in private family; best references. Box N-158, Post-Dispatch.

WOMAN—Sit. by middle-aged widow; light factory work; references given. Box F-282, Post-Dispatch.

WOMAN—Position by lady in lunchroom, in public or private school; experienced. Box N-341, Post-Dispatch.

WOMAN—Sit.; 7 years' experience as superintendent, matron or supervisor of foods in school, sanitarium or hotel. Box 122 Bowling Green, Mo.

WOMAN—Sit. by refined, well educated, capable of taking charge of home, servants or institution; suburbs or country preferred. Grand 439.

WOMAN—Sit. by business woman; experienced, efficient, capable of taking charge of office force and handling correspondence. Box F-299, Post-Dispatch.

WOMAN—Sit. by refined widow, with boy 9, in respectable home; excellent manager and cook; first-class references; may consider rooming or boarding house. Box N-339, Post-Dispatch.

WOMAN—Of settled habits, rapid penman, good at figures, experienced in taking orders and adjusting complaints over the telephone, desires clerical position with firm appreciating faithful and conscientious service. Box F-169, P.-D.

YOUNG LADY—Sit.; experienced in general office work; knowledge in shorthand; willing worker; reference. Box N-107, P.-D.

YOUNG LADY—Intelligent, 17, wishes position as assistant bookkeeper or general office work; 2 years' high school and some office experience; references. Colfax 815J.

## HELP WANTED

*Solid agate 15c line, minimum 30c. Out-of-town rate 5c per line extra on Agents, Salesmen, Canvassers, Solicitors, Trade Schools and Mail Orders. Discount 1c per line on three or more insertions.*

### MEN, BOYS

ACETYLENE WELDER—Experienced. Apply Aufrichtig Copper and Sheet Iron Mfg. Co., 3d and Lombard. (c)

ACCOUNTANT—Capable of taking position as senior on public accountant staff. Box N-199, Post-Dispatch. (c)

AUTOMOBILE MECHANIC—Good pay and steady work. Brock Garage and Repair Co., 4390 Olive. (c)

AUTO WASHER—Experienced colored man. Bertrand, 4130 Olive st.

ACCOUNTANTS.

Firm of certified public accountants has opening on their permanent staff for accountants who have had thorough training and extensive experience in commercial acconuting, auditing or pookkeeping. Must be familiar with modern accounting methods and office procedure. Prefer men between 25 and 35 years of age. Position offered presents exceptional opportunity to capable person with unusual future possibilities. Write in detail regarding qualifications. Applications will be treated as strictly confidential and personal interview arranged. Box F-257, Post-Dispatch.

ADDING MACHINE REPAIR MAN—Main 775. 423 Odd Fellows' Bldg.

[illegible]

Langan & Taylor garage, 3118 Park, Sunday 8 to 10 a. m. and Monday. (c)

AUTOMOBILE MECHANIC — Middle-aged man, with some experience as automobile mechanic; one living in East St. Louis preferred. Box B-379, Post-Dispatch. (c1)

AUTOMOBILE MECHANIC—A real automobile mechanic to take charge of a shop doing a general line of automobile repairing. Box P-28, Post-Dispatch. (c2)

EXPERIENCED AUTOMOBILE MECHANICS.

Prefer married men, exempt from draft; clean shop and good wages; this is your opportunity to come West where blizzards are unknown. Franklin-Wicks Co., Seattle.

AUDITOR.

A mercantile house in the city has an opening for a man between 33 and 40 years; he must be thoroughly posted in accounting, good at figures, bright, energetic, and a good all around office man; this is a position with splendid prospects and assured opportunity for the right man; apply, stating age, qualifications and salary desired at the start. Box P-25, Post-Dispatch. (c)

AUTOMOBILE REPAIR MAN—First-class; in good town of 3000. Lock Box 516, White Hall, Ill.

BARBERS—One who can do $50 worth of good work; will guarantee; $30; 60 per cent of all over $50; single men only; no students. F. E. Young, Shaw, Miss.

BAKER—Second hand; state experience; also oven man; good wages. Box F-172, P.-D.

BAKER—Assistant, and pastry cook; also third hand; for day work, and third hand bread and roll baker for night work; salary and board. Apply Room 308 Union Station. (c)

**Baker Wanted**

Must be first-class on cakes. FAMOUS & BARR CO. (Bake shop, sixth floor.)

BARKEEPER—Call tomorrow morning, 10 o'clock, Hamilton Bowling Alley, Hamilton and Maple. (c)

BAR PORTER—Colored; good wages; steady position. Majestic Hotel, 11th and Pine. (c)

BARTENDER—And do porter work. Box N-110, Post-Dispatch.

## HELP WANTED—MEN, BOYS

BARTENDER—And grocer clerk. Jordan's Grocery, 2461 Olive. (c2)

BARTENDER—Union; $80 month and meals; must have references. Box F-357, Post-Dis.

BARTENDER—Assistant; night work. Box P-111, Post-Dispatch.

BARTENDER—Experienced; steady position; with reference. Box P-91, Post-Dispatch.

BENCH HANDS—Apply Carondelet Planing Mill, 5826 S. Broadway. (c)

BENCH HANDS—In machine shop; accustomed to hardening and tempering small tools. Apply Duco Adding Machine Co., 1900 Morgan st. (c)

BILLWORKERS — And stock men. Apply SHAPLEIGH HARDWARE CO., 4th and Washington. (c2)

BLACKSMITH HELPER—1627 Clark av.

BLACKSMITHS—Two good smiths or one first-class and helper, for contract work, South. Apply W. C. Reed, phone Lindell 6221W or call 3662 Cook av., 8 to 12, Sunday.

BLACKSMITH'S HELPER—Good wages and bonus. Lincoln Steel and Forge Co., 5701 Natural Bridge. (c)

BLACKSMITH HELPERS—On automobile truck work; good wages and steady work. Apply McCabe-Powers Carriage Co., 1217 N. Broadway. (c2)

BLACKSMITH'S HELPER — Experienced, who understands operating steam hammer; apply at once. American Bridge Co., 1014 S. Vandeventer. (c)

BOOKKEEPER—Or clerk; state experience and salary expected. Box F-305, P.-D.

BOOKKEEPER—Accounting; good opportunity for right man. Apply Monday a. m. John T. Milliken & Co., 3d and Cedar. (c)

BOOKKEEPERS—By large East St. Louis concern; good wages; state age and experience. Box F-373, Post-Dispatch.

BOOKKEEPER—Capable handling small but busy office; beyond draft age; salary $30 week; give references and telephone. Box P-88, Post-Dispatch. (c)

BOOKKEEPER—Competent, for customer's ledger; permanent position; state age, experience and salary expected. Box P-162, Post-Dispatch.

BOOKKEEPER—Must be experienced, permanent and good position for right man. Address, stating experience, references and salary. Box K-177, Post-Dispatch. (2)

BOOKKEEPER—First-class, for suburban town, 20 miles from St. Louis; state age, exerience and salary wanted. Box B-245, Post-Dispatch. (c)

BOOKKEEPER—Experienced; state references, age and salary expected. Address Phoenix-American Pipe Works, Boonville, Mo. (c2)

BOOKKEEPER—Or general office work; town 6000 population; 38 miles on electric car line; several hours outdoor work daily; state experience and wages expected. Box N-32, Post-Dispatch. (c)

BOOKKEEPER—And ledger clerk; must know how to handle customers' ledgers. Apply, state experience, references, age and salary expected; excellent opportunity for proper party. Box B-248, Post-Dispatch. (c)

BOOKKEEPER—Experienced, by large firm that is an essential industry and doing large amount of Government work; must be accurate and experienced in all branches of bookekeping and come well recommended; liberal salary to right party. Address in own handwriting; writing kept confidential. Box P-87, Post-Dispatch.

BOOKKEEPER — Experienced. Box B-355, Post-Dispatch. (c)

BOY—To work in drug store. 1701 S. Grand.

BOY—To work in drug store. 6336 Clayton.

BOY—To work in drug store. 2100 N. 14th.

BOY—To learn bindery trade. 816 Pine st.

BOY—In drug store. 3601 S. Grand av.

BOYS—Call 211 Frisco Bldg. (c)

BOY—To work on soda water wagon. 2318 Olive st.

BOY—Goedde's, drug store, Hodiamont and Easton av.

BOYS—16 to 18 years old; good opportunity. 1145 S. Broadway. (c)

BOYS—For stock work in fancy knit goods department. Herzog, 1204 Washington av.

BOYS AND GIRLS—14 to 16, for light factory work. 2628 University. (c)

BOYS—Bright; errand boys; references. Werner & Werner, Locust at 6th. (c)

BOY—Errand boy, for tailor shop. 1023 Locust st. (c)

BOYS—15 years old. Blue Ribbon Cigar Co., 506 Market st.

BOY—Good; to work in drug store. 1200 Hodiamont. Phone Delmar 202.

BOY—Handy on lathe and miller. 4100 N. 21st.

BOY—Steady, to work in grocery. Apply Monday, 3900 Wyoming.

BOY—Small, to lead blind man. 408 Park av., 8 a. m. Monday.

BOYS—14 to 16 years old. Superior Folding Box, 2211 Chestnut st. (c2)

BOYS—16 to 20, to run on trains. Apply 216 S. 21st. (1)

BOY—About 16, to work in drug store. 3900 Greer av. (7)

BOY—Bright, to work in stock room. Busy Bee Candy Co., 617 N. Broadway. (c1)

BOY—To work in drug store. 2280 S. Jefferson. (c)

BOY—Some drug store experience; references. Jantzen, 4401 Olive. (7)

BOY—Work in drug store; short hours, good pay. Florissant and Linton. (7)

BOY—Colored, for porter. Fischer Drug Store, 5000 Page. (1)

BOYS—16 years, to learn printing trade. St. Louis Button Co., 415 Lucas. (c7)

BOY—Good chance for energetic boy. Ralston Purina Mills, 8th and Gratiot. (c)

BOY—For stock work. Morisse Lace Co., 1627 Washington av. (c)

BOY—To deliver packages; $5 per week. 1234 Olive.

BOY—To run automatic box machine. Moser Paper Box Co., 2d and Elm. (c)

BOYS—16 and over, for essential work. Apply Emil Granberg, 2110 Cass av. (c)

BOY—About 15 years; fine chance to learn optical business. Room 721 Holland Bldg.

BOY—14 or over; railroad office. 891 Railway Exchange Bldg.

BOY—Strong; to learn tinning trade. 5020 Easton av. (c)

BOY—12 to 14 years of age in office; must furnish permit. Box F-197, Post-Dispatch.

BOY—To work in retail store. Apply 707 Washington av. (c)

BOYS—Two, to learn book binding. Con P. Curran, 8th and Walnut. (c)

BOY—Over 16. Silverstone Music Co., 1114 Olive st. (c)

BOY—To work in drug store; reference. 800 Morgan.

BOY—Goedde's drug store, Hodiamont and Easton av.

BOY—To work in drug store. Apply J. W. Lee, 924 Academy.

BOY—To work in drug store; experienced; $40 to start. 3459 Magnolia.

BOY—16 or 17 years of age; good hand to work in milk plant. Apply 3816 Nebraska.

BOY—About 15; must be quick and write a good hand. Apply Jerrems, 717 Olive. (c)

BOYS—Over 16. Peckham Candy Co., 7th and Spruce. (c)

BOY—Experienced, about 18 or 20. Drug store, 4101 Shenandoah av.

BOY—For drug store soda fountain. Apply 6077 Maple.

BOY—To work in drug store, 8 to 6. Spring and Juniata.

BOY—With some experience, to work in drug store. 5801 Easton av.

BOY—16, to deliver groceries with 1-horse wagon. Call 3140 Shenandoah. (2)

BOY—16 years old to work in grocery; good pay. Conrad's, Grand and Shenandoah. (c)

BOY—Good, 17 to 19, to assist janitor with porter work. Call Lindell 2736. (c)

BOYS—To distribute bills Monday; come early. 4506 Easton.

BOYS—Three, about 18 years old. Walsh-Coffey Mirror Co., 2210 Pine. (c)

BOY—In drug store; good chance for permanent position. Schultz, 3900 Laclede.

BOY—For grocery and meat market; age 15 to 16. Apply Monday. 3150 Gustine. (c)

BOY—About 16 years of age, for office work. Address in own handwriting, stating age and salary expected. Box P-80, P.-D.

BOYS—Colored; 18 to 20 years old; for porters and bus boys. Apply Union Station Restaurant. (c)

BOY—Colored, to do light errands; $6 per week. Perfect-Fit Garment Co., 717 Lucas av., 6th floor. (c)

BOY—About 16 or 18 years old, to help on wagon; room and board furnished. 4578 St. Louis av. (c)

BOY—14 or over, to work in drug store; no experience necessary; must have references. Lander's Drug Store, 8208 Alabama.

BOYS—About 17 years old, to do light factory work; good wages. Perfection Mfg. Co., 2701 N. Leffingwell. (c)

BOY—16 to 18 for laboratory work; hours 8 to 5:30, noon Saturday. Wm. R. Warner & Co., 508 N. Commercial st. (c)

BOY—To work in drug store; one with experience; good hours; good pay. 4800 Manchester.

BOY—Good opportunity to learn drug business; also delivery boy. Call Monday, 2801 Washington av., Lehmann Drug Store.

BOY—16 years old in wholesale house; must write good hand; salary $9 week. 820 N. 7th st.

BOY—Bright, active; must know city; good chance for advancement. Apply Missouri Belting Co., Grand and La Salle. (c3)

BOYS—About 16 years old, to work in picture theater. Apply Lyric Theater, 114 N. 6th st. (c7)

BOY—With experience on cases. A. B. Smith Printing Co., 613 N. Broadway, 4th floor. (c)

## HELP WANTED—MEN, BOYS

BOY—Energetic, to deliver bundles and be generally useful. G. R. Schmidt Woolen Co., 900 Washington av. (c1)

BOY—Bright, energetic, neat, for editorial department; excellent opportunity. Apply 3d floor, Post-Dispatch. (7)

BOY—16 to 18 years old, to assist window trimmer; also boy 14 to 16 to run errands. Sensenbrenner's, 6th and St. Charles sts. (c7)

BOYS—Over 16 years, for factory work; steady position. Apply to Mr. Davies, 3046 Lambdin av. (c)

BOYS—About 18; good wages; steady employment. Kauffman Engineering, 3951 Laclede. (c1)

BOY—Colored, to run errands; must bring references. Carifiol-Silverman Co., 1300 Washington av. (c)

BOY—Colored, 16 years for general work in factory. Superior Folding Box Co., 2211 Chestnut st. (c2)

BOY—16 years old, for tool crib in machine shop. Apply Duco Adding Machine Co., 1900 Morgan st. (c)

BOYS—Bright, energetic office boys; 16 years or over; excellent opportunity. Apply Swift & Co., 3919 Papin. (c)

BOY—Active, about 15, for errands and general office work; $6 per week. Apply 2d floor, 1127 Pine.

BOY—Bright, honest, over 16, in hardware store; experienced if possible; good chance for right party. 3133 Morganford. (c)

BOY—To learn watchmaking trade; good pay while learning. Kruse & Little, Globe-Democrat Bldg. (c)

BOYS—Over 16, to learn coremaking; steady work; good pay. Apply H. P. Mueller Brass Foundry, 219 Lombard st. (c)

BOY—Neat, 16 years, with some experience at soda fountain, in drug store. Maryland and Euclid avs.

BOYS—For light work; no machinery; good surroundings. Apply B. Steinbach & Co., 1110 Pine st., 4th floor. (c)

BOY—To do packing and shipping; salary $12. H. Kessler Skirt Co., 1124 Washington. (c)

BOY—Intelligent, to act as office boy; exceptional opportunity for quick advancement. Boyd-Welsh Shoe Co., 4407 Cook. (c)

BOY—Not under 16 years, as sample carrier; $50 a month. Apply Missouri Portland Cement Co., 1 mile north of Baden. (c)

BOY—Over 16, to learn printing trade; good wages to begin with. Koelle-Mueller Label Co., n. e. cor. 8th and Clark.

BOY—Office boy; good chance for bright boy. Apply in person. American Paper Co., 2d and Bremen.

BOY—About 16, for dark room work; amateur finishing, no experience necessary. 1926 Semple.

BOY—About 16, for general office work; big chance for hustler to make good money. Walter A. Zelnicker Supply Co., 225 Locust. (c)

BOYS—For office work; good opportunity for advancement. John T. Milliken & Co., 3d and Cedar. (c)

BOYS—To learn shoe making; good pay; steady work; fitting, patching and making rooms. 6629 Olive st. rd. (c2)

BOY—Between 15 and 17 years, to work in stock room and sell pictures. Picture Dept., Grand-Leader. (c)

BOY—Bright, energetic; 17 years old, for office work. Washington av. wholesale house. Box B-354, Post-Dispatch. (c)

BOY—To run errands and learn business. Call Sunday between 9 and 10 a. m. 6325 Waterman av.

BOY—To learn job press work. Apply H. S. Collins Printing Co., 1324 Washington, 8th floor. (c)

BOYS—15 to 16 years, to learn machinist trade; good pay and advancement. Box N-150, Post-Dispatch. (c)

BOYS—Over 16 years, to learn trade and for general, steady position. Buxton & Skinner, 306 N. 4th. (c)

BOY—16, for general office work on mailing. Apply to Mr. Simpson, Meyer Bros. Drug Co., 4th and Clark. (c)

BOY—To run errands. Hart-Auer Specialty Co., 208 and 210 Pontiac Bldg., 7th and Market sts.

BOY—To learn general office work; permanent position; good future with old established mail order house. Apply 515 N. Main.

BOYS—That go to college or high school to work for room and board. Phone Lindell 3415. Address L. B., 3739 Windsor pl., St. Louis, Mo. (c)

BOYS—2, between 14 and 16 years old, to assist delivery man on truck; $7 per week; bring permit. Dink Parrish's Laundry, 3124 Olive. (c)

BOY—Insurance company has permanent position for office boy and clerk. Give age, schooling and full particulars; good opportunity. Box P-22, Post-Dispatch. (c)

BOY—To take care of stock and make himself generally useful around furniture store; good future for bright boy. Call Rhodes-Burford, 414 N. Broadway. (c)

BOY—To deliver packages and work around store; must be 16 years old; good chance for advancement to right boy. Apply Henry Heil Chem. Co., 210 S. 4th. (c)

BOY—14 to 16 years of age, to assist in grocery store; board, room and $3.50 per week and good home for right party; call any time. 2613 N. 14th. (c1)

BOY—With 1 or 2 years' experience in jewelry mfg. shop; also errand boy. Brener & Co., 408 Globe-Democrat Bldg., 6th and Pine sts. (c1)

BOY—16 to 17 years of age, for print shop, to learn printing; good wages; chance for advancement. Call Sayman Bldg., 2117 Franklin av. (c)

BOYS—For stockroom, 16 to 17 years of age, to assemble orders; must live with parents; steady work, good pay; chance for advancement. Call Sayman Bldg., 2117 Franklin. (c)

BOY—16 years old, to work in stock and sales department; splendid opportunity; good wages. Frank & Meyer Neckwear Co., 1126 Washington av. (c)

BOY—About 17, to deliver packages; small stores and make himself generally useful in wholesale house; $10 week start; chance for advancement; references required. Box F-190, Post-Dispatch.

BOY—A clean-cut, colored, 18 to 20 years of age, as elevator operator; apply with references and past record of experience; satisfactory wages to start with; advancement assured to proper parties. Apply Butler Brothers, 18th and Olive. (c)

BOY—OVER 17 YEARS, TO MAKE HIMSELF USEFUL IN CUTTING ROOM; $7 PER WEEK TO START; GOOD CHANCE FOR RAPID ADVANCEMENT. JENNINGS-AMOS, 317 SPRUCE ST. (c2)

BOY—16 years old, to help in factory; very light work; graduate of grammar school preferred; good chance to learn and advance; $9 week at start. Call Sunday or Monday, 9 a. m. 3927 Olive, Mier Dental Co.

BOYS—14 to 18 years old for two positions at $25 and $35 a month; short hours; excellent working conditions; good opportunity for advancement; apply after 9 a. m., Monday. St. Louis Public Library, 13th and Olive sts. (c)

BOY—Bright, age 14 to 16, who expects to take up some course of night study, by downtown bank; good and rapid promotion for one ambitious and industrious; salary good and adjusted to service rendered; answer in full in own handwriting. Box P-[illegible], Post-Dispatch. (c)

BOY—15 to 18 years of age for mail and file clerk; must be active and wide awake; fine opportunity for advancement; only boy looking for permanent position will be considered; must give references and live with parents; salary $35 month to start. Box B-228, Post-Dispatch. (c)

BOYS

14 to 18 years, to learn in shoe factory. Central Employment Dept., Brown Shoe Co., 17th and Lucas. (c)

BOYS

16 years old; for general factory work; good wages. CANVAS PRODUCTS CO., 308 N. 15th st. (c)

BOYS—16 to 18 years of age. Apply RICE-STIX D. G. CO., 10th and Washington Av.

BOYS—To learn hardware business. Apply SHAPLEIGH HARDWARE CO., 4th and Washington. (c2)

BOYS—Bright, for stock work. Apply LEVIS-ZUKOSKI MERC. CO., 1113 Washington av. (c)

BOYS—14 to 18 years of age, for stock clerks, entry clerks in delivery department and various other departments. Apply employment office, 2d floor, STIX, BAER & FULLER. (c)

YOUNG BOYS FOR LIGHT FACTORY WORK; HIGH PAY, DAYLIGHT PLANT, Park and Dolman.

BOYS WANTED AT JACCARD'S, 9TH AND LOCUST.

Bright, neat-appearing boys in various departments, and also floor boys; good pay and an opportunity to learn. Apply to Mr. Ogilvie, Monday.

BOYS — For office positions; steady work and rapid advancement; salary to start, $30 per month. COLUMBIA TRANSFER CO., 400 S. Broadway. (c)

BUCK AND RIVETERS—Skinner Bros. Mfg. Co., 1948 N. 9th st. (c)

## HELP WANTED—MEN, BOYS

BLACKSMITH—Man would like job in factory as blacksmith. Mr. Gasta, 1528A Salisbury st. (2)

BRASS MOLDER—Capable of handling brass foundry in small but growing manufacturing plant in nearby city; good prospects to right party. Box J-359, Post-Dis. (c)

BUSBOY—Apply St. Luke's Hospital, 5535 Delmar bl. (c7)

**Bus Boys Wanted**
Short hours; good pay. Apply FAMOUS & BARR CO., Dairy Lunch Room.

BUSHELMAN—Cleaner and presser, to go in country; call between 12 and 1 noon, Monday. Hy. Bronschwig, Tailors Trimming Co., 613 N. Broadway. (c)

BUTCHER—In shop 38 miles from St. Louis; steady job. Call between 2 and 3 Monday afternoon, 619 Franklin. (c)

BUTCHER—Large butcher shop in Southern Illinois wants good butcher; good pay, steady work; Italian preferred. Apply 100 N. Main st. (c2)

BUTLER—Colored; must have best of references. 9 Washington ter.

BUYER—Assistant shoe buyer for wholesale house; state experience and lowest salary to start; none but those exempt from draft need apply. Box N-72, P.-D. (c)

CABINETMAKER—Part time only. Box N-197, Post-Dispatch. (c)

CABINETMAKER—And finisher, to repair and finish fine furniture; must be a first-class workman, steady and sober; must have own tools; steady work; apply at once. Gibson Furniture Co., 2219 Wash. (c)

CALSOMINER—45c per hour. Apply Buckingham Hotel, King's highway and West Pine. (c1)

CANDY MAKERS—Finke Candy Kitchen, 216 Collinsville av., East St. Louis. (2)

CANDY SPINNERS—For stick department. Peckham Candy Co., 7th and Spruce. (c)

CARPENTERS—Two; rough. 2120 Walnut.

CARPENTER—First-class, for job work. Apply 1310 Bayard av., 8 a. m. Monday.

CARPENTER—Call Sunday morning. J. Gruel, 2318 S. 13th.

CARRIAGE BLACKSMITH'S HELPER—2418 S. 12th. (c)

CARPENTER—Rough; lay 9 rolls roofing paper. 720 Olive, 6th floor.

CARPENTER—Nonunion, jobbing. Apply 10 o'clock Sunday morning, 111 Pine. (c)

CARPENTERS—For construction work, good pay; apply Morris Co., National Stockyards, Ill. (c7)

DISHWASHER—Good wages; 6 days a week. Warwick Hotel. (c)

DOCTOR—To take excellent practice near suburbs of St. Louis; homeopath preferred. 4181 Washington; Lindell 2601. (c)

DRAFTSMAN—To assist head draftsman in tracing work. Box N-30, Post-Dispatch.

DRAFTSMAN—First-class, on machine designing; give experience, references and salary expected. Box N-293, Post-Dis. (c)

DRAFTSMAN—For machinery; give experience; reference, salary wanted. Box F-352, Post-Dispatch.

DRAFTSMAN—Young man or girl with school experience to learn tool designing. Apply Employment Dept., Century Electric Co., 1817 Pine st. (c)

DRAFTSMAN—FIRST-CLASS MACHINE DRAFTSMAN FOR TEACHING POSITION; ATTRACTIVE SALARY; STATE FORMER SALARY, EXPERIENCE. BOX W-363, POST-DISPATCH. (c7)

DRILL PRESS HANDS—Three, experienced on small, accurate work. Apply Duco Adding Machine Co., 1900 Morgan st. (c)

DRIVERS—Experienced. 912 N. Main st. (c)

DRIVERS—Experienced; white or colored. Apply early Monday. 308 N. Main.

DRIVERS—For sprinkling and rock wagons. 2906 Iowa. Eyermann Const. Co.

DRIVER—For milk; good salary. Apply Bailey Farm Dairy, 5005 Alabama. (7)

DRIVER—Experienced, for Ford truck in the country. 1315 Elliot.

DRIVER—Experienced, for Ford one-ton truck. 4480 Clayton. (c)

DRIVERS—Ice wagon; steady work, good wages; apply at once. 2620 Walnut. (c7)

DRIVER—Elderly man for 1-horse wagon driver. 1708A Bacon. (c)

DRIVERS—For city work. Apply 2113 S. 7th st. (c)

DRIVER—For 1-horse ice or coal wagon. Apply 2344 Clark av. (c)

DRIVERS—Ice wagon drivers and helpers; steady work; apply at once. 918 N. 11th. (c2)

DRIVERS—For milk wagons; good wages; steady work. Union Dairy Co., Jefferson and Washington. (c2)

DRIVERS—Three, to deliver groceries, Monday, 7:30 a. m. 954 Goodfellow, or call Cabany 34 Sunday.

DRIVERS—$16.50 a week, with bonus; investigate. Andrew Schaeffer Supply and Wrecking Co., Clarence and Natural Bridge.

DRIVER—Experienced ice cream driver; salary and commissions $100 to $125 per month; give refs. Box W-374, P.-D. (c7)

DRIVER—To make downtown calls; married man. American Towel Co., 21st and Morgan. (c7)

DRUG CLERK—Registered. 3718 Olive. (7)

DRUG CLERK—Junior. Apply at once. 5600 Delmar bl.

JANITOR—Middle-aged man, to do repairs around property; free rooms and $10 monthly for part week services. Box F-413, Post-Dispatch.

JANITOR—Day work, at packing house, to do window cleaning and be useful around place; state age and salary expected. Box N-326, Post-Dispatch.

JANITOR Wtd.—White, married, no children, sober, for high-class apartment; will pay $85 to $100 after first month's trial; experienced man only wanted. Call 821 Belt. (c7)

JANITOR—Experienced, honest, industrious, reliable, for large apartment building; state age, experience, if married, whether wife will assist you and salary expected; give references. Box N-175, Post-Dispatch. (c)

JANITORS—For night work; permanent positions to dependable white men; $65 month. Apply to Supt., 2d floor. SCRUGGS-VANDERVOORT-BARNEY.

JIGMAKER—Experienced on jigs and fixtures. Apply Employment Dept., Century Elec. Co., 1817 Pine.

JOB PRESS FEEDERS—Severson, 111 N. 8th. (c)

JOB PRESS FEEDER—Gerber Printing Co., 309 Locust st. (c)

JOB PRESSMAN—8 hours a day; good wages; steady work; ½ day Saturday. H. & K., 8th and Chouteau.

JUNIOR DRUG CLERK—City Hall Drug Co., 12th and Pine.

LABORER—To wreck old automobiles; good pay; steady work. 2918 Sheridan.

LABORERS—For lumber yards. 148 Carroll. (c2)

LABORERS—For brick yard. Hydraulic-Press Brick Co., Spring and Market. (c5)

LABORERS—$3 per day; money every night. 6509 Manchester. T. E. Cavanagh. (c3)

LABORERS—A FEW GOOD MEN USED TO FOUNDRY WORK; GOOD WAGES. EUREKA BRASS CO., 601 RED BUD. (c)

LABORERS—Brick paving work, at Samuel Cupples School; Euclid and Cote Brilliante. Skrainka Const. Co. (c2)

LABORERS—For concrete work; Broadway and Salena; Broadway or Lee cars direct to job. Skrainka Const. Co. (c2)

LABORERS—White or colored; good wages; Saturday afternoon off; bonus for steady workers. Lincoln Steel and Forge Co., 5701 Natural Bridge. (c)

LABORERS—White or colored, to wheel brick; $3 for 9 hours; Pennsylvania and Meramec; take Bellefontaine car to the job. Eyermann Const. Co.

**LABORERS WANTED**
White or colored; steady night work; 40c per hour; steady day work, 35c per hour. Apply AMERICAN TAR PRODUCTS CO., Gravois and Oak Hill R. R. tracks. (c)

LABORERS—For inside factory work Monday morning. A. J. WALTER FACTORY, 3d and Walnut. (c)

LABORERS—White or colored; highest wages. MORAN BOLT AND NUT MFG. CO., Main and Florida. (c)

LABORERS—White or colored; $3.50 per day, at quarry 5100 Virginia; take Bellefontaine car to the job. Eyermann Const. Co.

**WANTED 1000 Laborers FOR ARMY BASE**
NORFOLK, VA.
HIGH WAGE SCALE
Free Transportation and Lunch Enroute
U. S. Employment Service
711 MARKET ST.

**MEN FOR GENERAL FACTORY WORK**
DAYLIGHT PLANT.
Park and Dolman.

MEN AND BOYS—16 years and up, for four hours' work at night, from 6 to 10 o'clock. MENGEL BOX CO., Folsom and Lawrence. (c2)

**MEN**
TO ASSORT BAGS; BEST WAGES. WERTHAN BAG CO., 60 DOCK ST. (c2)

MEN AND BOYS—15 years and up, for four hours' work at night, from 6 to 10 o'clock. MENGEL BOX CO., Folsom and Lawrence. (c1)

MEN—Several more for night shift, with some knowledge of machinery or willing to learn; 16 and over. MENGEL BOX CO., Folsom and Lawrence. (c7)

MEN AND BOYS—Over 16 years, as machine operators on Government work. No experience required. Wages, $15.60 to $18 per week; can earn more after learning. Apply 5939 Kennerly. Take Wellston car, 5900 West. (c)

**300 Men Urgently Needed By the Government**

Chauffeurs (Pleasure Cars)
Bartenders
Bath Attendants
Barber Shop Attendants
Bottlers
Candy Makers
Confectioners

And workers in nonessential occupations are needed for war work by the Government. Good pay. Don't write. Come to

**U. S. Employment Service**
705, 709½ AND 711 MARKET ST.
Open 7:30 a. m. to 7:30 p. m. 9 a. m. to 12 noon Sunday.

METAL PATTERN FILERS—817 Market. (c)

MILL LABORERS—Steady work; 32½c an hour or piece work. J. C. Finck, Barton and Kosciusko. (c)

MILL LABORERS—Steady work, 32½c per hour or piece work. Signed J. C. Finck, Barton and Kosciusko.

MOLDERS—Bench and squeezer molders; can earn $5 to $8 daily piecework; Government work; open shop; no strikes or trouble. St. Louis Malleable Casting Co., 7800 N. Broadway. (c8)

MONOTYPE CASTER OPERATOR—Two machines, nonunion; first-class equipment; permanent position. Rees Printing Co., 10th and Harney, Omaha, Neb.

NIGHT CLERK—Ideal Hotel, 28th and Locust. (c)

PAINTERS—Carriage and automobile body and chassis painters; also chassis cleaners; good wages and steady work. Apply McCabe-Powers Carriage Co., 1217 N. Broadway. (c2)

PANTRY MAN—Experienced; good wages to right party. Schertz, 312 N. 12th st. (c1)

PAPER CUTTER—Pearlstone Bindery, 1110 Pine st. (c)

PAPER HANGERS—First-class; good pay. 2307 Sidney. (c)

PAPER HANGER—Frequent occasional jobs; all year; 100 flats; 20c a roll, one-edge skins, cheap material and labor; higher sometimes. Box F-191, Post-Dispatch.

PAPER RULERS—For city job; straight and down line rules; good wages, steady job. Box N-139, Post-Dispatch. (c)

PATTERN FILERS—Several; good wages; steady work. Box B-229, Post-Dispatch.

PATTERN MAKERS—Wood; not in draft age. Call Sunday, St. Louis Screw Co., 6900 N. Broadway.

UNION PLUMBERS
Wanted; plenty of essential work; wages $8 per day, 8 hours. Apply to Master Plumbers' Office, room 213, 405 N. Broadway, St. Louis, Mo.

PHARMACIST—Registered, male or female. Security Drug Co., 925 Goodfellow. (2)

PIPEFITTER'S HELPER Wtd.—Steady position; essential industry; 27c per hour. Lowell Bleachery. (c)

PORTER—Colored. Apply 1422 Chestnut.

PORTER—Bowman Printing Co., 210 Olive.

PORTER—Colored, drug store. 4901 Easton.

PORTER—Who can also wash automobiles. De Luxe Auto Co., 3101 Olive st. (c)

PORTER—Experienced store; bring references. Werner & Werner, Locust at 6th.

PORTER—Call Mnoday morning. Nagel's Restaurant, 6th and St. Charles. (c)

PORTER—Colored; must bring references. Carafiol-Silverman, 1209 Washington. (c)

PORTER—For machine shop. Apply Duco Adding Machine Co., 1900 Morgan st. (c)

PORTER—COLORED. A. MOLL GROCERY CO. (c)

PORTER—Middle-aged or old man. Merchants Hotel, 12th and Olive.

PORTER—White. Hamilton Hotel, Hamilton and Maple. (c)

PORTER—Colored; references. Security Drug Co., 925 Goodfellow av. (2)

PORTER—Colored; one having experience in drug store. Pauley's, Grand and Hebert.

PORTER—Experienced; apply Monday, 8 a. m., Newell Motor Car Co., 2621 Locust. (c)

LOBBY PORTER—Apply timekeeper. Hotel Statler. (c1)

**PORTERS**
PENNY & GENTLES, B'dway and Morgan.
PORTER—Apply GREENFIELD'S, 8th and Olive.

TINNERS—And solderers, for assortment work. Western Tinware Co., 1108 N. 10th.

TINNERS—For furnace and guttering work; one who can run truck. Call Sunday, 4139 Ashland av. (c)

TINNER—All around, for guttering, spouting and furnace work. Box B-48, Post-Dispatch. (c7)

TINNER AND SOLDERERS—Steady work; good wages. Western Stamping Co., 214 N. 2d st. (c)

TINNER'S HELPERS—On ventilating work for war plants; good pay and steady work. 3126 Easton. (c8)

TINNERS—Three practical tinners and furnace men; good wages and steady job. 6201 Delmar bl. Call Cabany 5478. (c)

TOOL AND DIE MAKERS—Several first-class men at once; good pay, steady position; Government work. Central Machine Works, 12th and Tyler. (c8)

TOOL AND DIE MAKERS—Auto plant. ST. LOUIS CAR CO., 5300 N. Second st. (c)

Wagner Electric Mfg. Co. WANTS
**TOOLMAKERS AND MACHINISTS**
WE OFFER YOU A GENUINE OPPORTUNITY TO SERVE YOUR COUNTRY WITHOUT LEAVING THE CITY. YOU CANNOT FIND BETTER WORKING AND LIVING CONDITIONS. IF YOU ARE ON GOVERNMENT WORK NOW, DO NOT APPLY. APPLY EMPLOYMENT OFFICE, 7:30 A. M. TO 5 P. M. (c1)

**Toolmakers AND Machinists**
**Work or Fight**
We have answered the call of Uncle Sam and are now helping to stop the onrush of the Hun.
**WHAT ARE YOU DOING?**
Let your American spirit surge forward and call on us. We can show you how to back the "flag."
We are making cannon and shells. A new shop, with a full equipment of new machinery.
We want
TOOLMAKERS
MACHINISTS
ENGINE LATHE MEN
MILLING MACHINE MEN
MACHINE TOOL ASSEMBLERS
EVERY MINUTE COUNTS. DONT WASTE ANY.
Call at U. S. Employment Service, 705 Market Street. Open 7:30 A. M. to 7:30 P. M. 9 to 12 Sunday. (c5)

**100 AT ONCE TOOL AND DIE MAKERS**
FIRST-CLASS MACHINISTS, LATHE, MILLING MACHINE AND PLANER HANDS
FOR
**CARTRIDGE FACTORY**
NEAR ST. LOUIS
**100% WAR WORK**
APPLY
**U. S. Employment Service**
705 MARKET ST.
Pontiac Bldg.

TRIMMERS WANTED.
Carriage and auto trimmer at Enid, Ok.; top wages; write or wire. Model Carriage Works, Enid, Ok.

## HELP WANTED—MEN, BOYS

UPHOLSTERER—For Sunday and Saturday afternoon or evenings. Lindell 2518W. Delmar 2865X.

UPHOLSTERERS—Apply The Only McNichols, 112 S. 11th st.

UPHOLSTERER—Steady work. National Chair Co., 301 S. Main st. (c)

WAITER—Good pay. Criterion Restaurant, 408 Morgan. (c7)

WATCHMAKER—And jeweler; good wages. Jaeger's, 2621 Olive.

WATCHMAN—FOR MERCANTILE HOUSE; REFERENCE REQUIRED. BOX B-385, POST-DISPATCH. (c)

WATCHMAKER—First-class; will pay first-class salary. Box N-413, P.-D. (c)

WATCHMAKER—Jeweler; first-class man; engraving may help; $20 or more to start; permanent. Feraud Bros., Granite City, Ill. Bell phone, Illinois 44. (c83)

WHITENER—4033 Page.

WOOD FINISHERS—On spray and brush work; experienced only. Apply American Fixture and Show Case Co., 1009 Lucas. (c)

WOOD TURNER—With some experience in band sawing. Box B-382, Post-Dis. (c1)

WOOD TURNER—With some experience band sawing. Box B-382, Post-Dispatch. (c1)

WOOD WORKERS—Carriage and wagon that can repair auto wheels. 2100 N. 9th st. (c2)

WRECKERS—Monday morning, at 1825 S. 3d. Thomas Kelly.

WRECKERS—At Taylor and Suburban tracks, and Grand and Delmar; $3.18 for 9 hours. Andrew Schaeffer's Supply and Wrecking Co. (c)

YARD MANAGER—In new retail lumber yard; must be live wire and have managing ability; good opportunity for right man. Box N-412, Post-Dispatch. (c)

YOUNG MAN—Good strong, for general work. 620 N. 2d. (c)

YOUNG MAN—16 or 17 years, to learn office work. Apply Fisher, Ruebel Brown, 1627 Locust st. (c)

YOUNG MAN—To take care of horses and drive grocery wagon; apply Monday morning; salary $15 a week. 4257 Olive st. (c)

YOUNG MAN—For shipping department; good opportunity for advancement. Apply 2712 Pine st. (c)

YOUNG MAN—Reliable, who can drive auto, to run errands and do general work. De Luxe Auto Co., 3101 Olive st. (c)

YOUNG MAN—16 to 18 years old, to drive delivery and help in store. Hackman Bros., 3735 Connecticut.

YOUNG MAN—16 to 18 years for stock clerical work. Central Employment Dept., Brown Shoe Co., 17th and Lucas. (c)

YOUNG MAN—To assist storekeeper and do clerical work; one who can operate typewriter preferred. Box F-301, Post-Dis.

YOUNG MAN—To learn adding machine repairing; cool shop, permanent, essential work; $16 week to start; splendid opportunity, with old-established firm. Box N-410, Post-Dispatch. (c)

TO TRAIN AS SAFETY ENGINEER.
Large industrial concern, engaged in production of essential munitions, desires to engage a young man of American parentage, draft exempt, for six months' intensive training, to fit him for safety engineering position on one of its large plants. Necessary qualifications: Personality—Good judgment and ability to make friends through business contact. A knowledge of human nature is essential; must be resourceful and possess keen observation. Education—College training, preferably technical, or equivalent education. Experience—At least one year practical experience in the industrial field, preferably manufacturing or engineering. Intentions—Must expressly desire to take up safety engineering and accident prevention as a profession. Salary during training $1800 per annum. Opportunities for advancement offered. In answering give full particulars on qualifications in order listed above. If satisfactory, a formal application blank will be sent for return with photograph, pending a personal interview. Box J-351, P.-D.

**IMMEDIATELY**
**Experienced Machine Hands.**
TO OPERATE MOLDERS AND PENONING MACHINES IN WOODWORKING PLANT; ESSENTIAL WORK AT GOOD WAGES.
Apply 9:30 to 11:30 Sunday morning.
**FOX BROS., MFG. CO., Ohio and Sidney.** (c)

## SHOEWORKERS

CUTTERS—On soft-sole baby shoes, and boy to learn. 911 N. 17th st.

FOREMAN—Man of experience and ability, to take charge of McKay sewing, leveling and heeling, on women's high-grade McKay shoes; A1, permanent position; give full particulars as to qualifications in reply. Box B-351, Post-Dispatch. (c7)

OPERATOR—Pull-over or niggerhead, on boys, McKay work. Hoerr-Adams Shoe Co., Belleville, Ill. (c7)

SORTERS—Top piece and slip sole sorters. Tobin-Hamilton Leather Co., 1602 Locust.

**SORTERS—4 outsole and 2 insole sorters; girls for stitching room; also foreman for heel room. Call Sunday 9 a. m. to 4 a. m., E. SLAVICK, 4219 W. Natural Bridge road. (7)**

## AGENTS—MEN

AGENTS—Get our big soap offer. Ho-Ro-Co. 110 Locust, St. Louis, Mo.

AGENTS—Big money makers; samples free. St. Louis Mailing Co., 407 N. 8th. (c99)

AGENTS—Ways, plans and schemes to make money easy and quick. Write for circular. P. O. Box 853, St. Louis, Mo. (99)

AGENTS—Anywhere; handy men can make big money with our gold window sign letters; best on earth. Slann Sign System, Detroit, Mich. (c99)

AGENTS—For legitimate, honorable line; good money maker; universal demand; particulars free. The J. W. Howard Agency, Fairfield, Io.

AGENTS, look; excellent new seller; big profits; field unlimited; here's your chance, grab it; particulars free. Vicroc Specialty Co., Dept. 3, Lock Drawer 541, Kansas City, Mo.

AGENTS—Make and sell your own goods; formulas by expert chemists; manufacturing processes and trade secrets; write for formula catalogue. Mystic Co., Washington, D. C., today.

AGENTS—Make $50 to $75 weekly manufacturing your own products; $5 starts you; particulars free. Nectara Products, 108 Bromley Bldg., Omaha, Neb.

AGENTS—Great war pictures; sample free; 20 kinds, $1.50; "Yankee Success" created enormous demand; big profits; write or telegraph. Patriotic Pictures, 564 Randolph st., Chicago.

AGENTS—Our Patriotic Portraits and frames are outselling all other articles; 500 per cent profit. Write for catalog today. Central Portrait Co., 512 N. Kedzie av., Chicago, Ill. (99)

AGENTS—Make 500 per cent profit handling auto monograms, new, patriotic pictures, window letters, transfer flags and novelty signs; catalog free. Hinton Co., Star City, Ind.

AGENTS—For our assorted line service star enameled on glass, metal frame, spaces for photos; very artistic; one agent sold 37 in 4 hours. U. S. Service Record Co., 930 Belmont av., Chicago.

AGENTS—New patriotic pictures, "Over Top," "Freedom," "Pershing," "Colored Man No Slacker," etc.; sample free; portraits, pillow tops, cat. free. People's Portrait, Sta. D, Chicago.

AGENTS—Kutalt, guaranteed auto fuel saves 30 per cent gasoline, increases power, eliminates carbon; easy sales; big profit; repeat orders. Cutler, 1320 E. 49th st., Chicago.

AGENTS—Water-proof kitchen apron; needs no laundering; every housewife buys; dainty, durable, economical; big money; sample free. Thomas Apron Co., 3118 Metal st., Dayton, O.

AGENTS—Get ready for next winter's coal shortage; no capital required; the best and simplest blue flame coal oil gas burner ever devised; sold on 30-day trial. Leonard Mfg. Co., Memphis, Tenn.

AGENTS—If you want to average $10 daily, sell a high-grade line of ivory combs, brushes, mirrors, etc.; direct from factory to consumer; best season coming; enormous demand; particulars free. Yaneco Ivory Co., Leominster, Mass.

AGENTS—Place one in every Uncle Sam boy's home; what? A Flexo-Glaze permanent portrait. No glass nor varnish required; greatest invention; sold only through agents; we need you. Pan-American Supply Co., 448A N. Wells, Chicago, Ill.

AGENTS—$50 weekly and up selling Mexican diamonds; exactly resemble genuine; same rainbow fire; stand tests; sell at sight; repeat orders; write quick for sample case offer free. Mexican Diamond Importing Co., 240, Las Cruces, N. M.

AGENTS—$500 per month selling a new patented fuel vaporizer for Fords; guaranteed to save 25 to 50 per cent on gasoline; traveling man in Minnesota made 40 miles on one gallon; another man in Texas saved 77 per cent in fuel cost; sold on money-back guarantee. Stransky Vaporizer Co., Pukwana, S. D.

AGENTS—Portrait men, patriotic flag portraits; agents making big money; write for particulars and samples; we have our own bromide plant; prints and finished portraits shipped in 24 hours. Write for catalog. Chicago Picture Frame Co., 818 N. 6th st., St. Louis, Mo. (c99)

AGENTS—Make $50 a week selling our new accident and health policies, premium $10 yearly; pays $5000; principal sum and $25 weekly for accident or sickness; liberal commissions, with yearly income from renewals; deposit with State. Underwriters' Dept. ... Newark, N. J. (99)

## AGENTS—MEN

AGENTS—Stop right here; snappiest money-maker on market in 10 years; every home having a soldier or sailor will fight to get one. Absolutely new, sells on sight, lasts forever; sales guaranteed; not sold in stores. Write immediately for complete details and special offer to start; don't delay, be the first in your territory to make the money. Action counts. Ad. Eisen Co., 555 Valentine Bldg., Toledo, O.

AGENTS—Make $1 an hour selling Sun-Bright, the wonderful metal polish and window cleaner; over 300 per cent profit; big repeater; sample package 10c; particulars free. Palace Mfg. Co., Palace Theater, Toledo, Ohio.

AGENTS—To sell our fine soap, perfumes, toilet articles, extracts, spices, creams, etc.; sample free; write quick. Lacassian Laboratories, Dept. 127, St. Louis, Mo.

AGENTS—Delicious soft drinks in concentrated form; always ready; just add water; economical; absolutely pure; every housewife wants them; 14 different kinds; enormous demand; big summer sellers; money comes easy; 250 other popular priced, fast selling household necessities; we furnish free outfits; write today—now. E. M. Feltman, 86 3d st., Cincinnati, O.

AGENTS—$1000 per man per county; strange invention startles world; agents amazed; 10 experienced men divide $40,000; Korstad, a farmer, did $2200 in 14 days. Schleicher, a minister, $195 first 12 hours; $1200 cold cash made, paid, banked by Stoneman in 30 days; $15,000 to date. A hot or cold running water bath equipment for any home at only $6.50; self-heating; no plumbing or waterworks required; investigate; exclusive sale. Credit given. Send no money. Write letter or postal today. Allen Mfg. Co., 472 Allen Bldg., Toledo, O.

BIG money; spare time; refinishing chandeliers, brass beds, automobiles, by new method, without capital or experience; free particulars and proofs. Gunmetal Co., 72 Elm, Decatur, Ill.

CATCHY new seller; big profits; agents wanted everywhere; unlimited field; write today. C. Hallbeck, 770 E. 41st st., Chicago, Ill.

"NEGRO SOLDIERS IN WAR" book contains many pictures of colored troops; everybody buys; agents making $25 a day; big hit; send 25c for outfit to publishers. Jenkins Publishing Co., Washington, D. C.

PORTRAITS, photo pillow tops, patriotic pictures, medallions, frames, sheet pictures, luminous crucifixes, books, papier mache frames, "photo pennants;" very lowest prices; rejects credited; prompt shipments; 30 days credit; catalogue and sample free. James C. Bailey, Dept. 79, Chicago.

SNAPPIEST seller out; 100 live agents wanted immediately; here's your chance for big money; write today. Arcand Supply Co., 2212 Powell av., Chicago, Ill.

TAILORING AGENTS—Sell men's suits made to order; fall and winter line ready; best values for least money; very profitable work. Leeds Woolen Mills, Chicago, Ill.

300 PER CENT profit; agents clearing hundreds weekly; new washing compound; wonderful seller; big repeater; nature's mightiest cleanser; send for proof; free sample. Mitchell, N-1310 E. 61st st., Chicago.

$00 WEEKLY and automobile furnished men everywhere placing samples; wonderful new fuel product with automobile owners; 3 cents' worth equals gallon of gasoline; outfit free. D. Ballwey, 389, Sta. F, Louisville, Ky.

$25 DAILY easy introducing greatest household money saver; just invented; reduces high living cost; saves its own cost first 10 minutes; no talking necessary, sells itself; every housekeeper demands it; retails $2; your commission $1; samples free. Home Manufacturing Co., A-51, New Albany, Ind.

GARTSIDE Iron Rust Soap Co., 4054 Lancaster av., Philadelphia, Pa. Gartside's Iron Rust Soap (trade mark, print and copyright registered in the U. S. Patent Office) removes iron rust, ink and all unwashable stains from clothing, marble, etc. Good seller, big margins, agents wanted. The original, 25c a tube. Beware of infringements and the penalty for making, selling and using an infringed article. Also Gartside's electric washing tablets, save soap, save labor, save time, make clothes very white. Send 5c for two 5c samples and the secrets of the laundry (worth $1). Lady agents wanted.

PORTRAIT MEN—Portraits of prints shipped in 24 hours' time. Write for catalogue. Portrait Men's Supply House, 1429 McGee st., Kansas City, Mo. (c99)

## AGENTS WANTED—WOMEN

AGENTS—$25 a week for 2 hours' work a day; a brand-new hosiery proposition that beats them all; write for terms and free samples if you mean business. Guaranteed Hosiery Co., 425 Round st., Dayton, O.

LADIES—$3 to $4 a day for your spare time; finest line of toilet preparations, soaps and perfumes; permanent; no experience required; outfit furnished free; write today. American Products Co., 1086 3d st., Cincinnati, O.

WOMEN—If you need more money, if you can use $15 or $150 a month, let us show you a way to get it. Some of our representatives who give more time earn $50 to $250 a month. How much you can make depends upon the amount of time you can give. Only two orders a day will pay $90 a month. Why don't you try it out? It's so easy. Let us tell you about it. Write today. Goodyear Mfg. Co., 110 Lillis Bldg., Kansas City, Mo. (c99)

## SALESMEN WANTED

SALESMAN—To sell electric washing machines. Federal Sign System, 1200 Pine.

SALESMAN—Experienced, for Oklahoma. Morisse Lace Co., 1627 Washington. (c)

SALESMAN—Immediately; hustler; for city; essential work. M. W. McManus, 916 Olive. (2)

SALESMAN—Young man for city work; will pay good salary to hustler; give full particulars in letter. Box W-364, P.-D. (1)

SALESMAN—For city retail trade; selling food products; state age, experience and salary expected. Box N-169, Post-Dispatch.

SALESMEN—Three, in well-established line; salary and commission; call Sunday morning. 3334 Vista.

SALESMAN—Experienced in retail shoe store; one with ability as manager. Call Sunday, 8 to 12, Proper Shoe Store, 2745 Cherokee. (c)

SALESMEN—TWO LIVE GROCERY SPECIALTY CREW SALESMEN; TRAVEL. CALL 10TH FLOOR, INTERNATIONAL LIFE BLDG., TUESDAY FORENOON. (c)

SALESMEN—Of ability and integrity, with salesmanship experience, for essential proposition; salary and commission; references. Box G-345, Post-Dispatch. (c62)

SALESMEN—Brand-new 5c side line; best ever; $6 commission on orders and repeats; don't miss this. Grove Mfg. Co., 2562 Cottage Grove, Chicago.

SALESMEN—Inexperienced or experienced; city or traveling; free employment service for members; send for list of openings and full particulars. Address Nat'l Salesmen Tr. Ass'n. Dept. 332, Chicago, Ill. (8)

SALESMAN—Capable specialty man for Missouri; staple line on new and exceptional terms; vacancy now; attractive commission contract; $35 weekly for expenses. Gillett, 151, 34 Carlin Bldg., Cleveland, O.

SALESMEN—Three, for Missouri, Illinois and Arkansas; must be familiar with general grocery and drug trade; good opportunity for men of ability. Box N-189, Post-Dispatch. (c99)

SALESMEN—And state managers; the Easy Bookkeeper adopted by National Retail Druggists; Master Bakers; United Grocers, Butchers' Associations. Newman Co., 5 N. La Salle st., Chicago.

SALESMEN—Large concerns selling staple, well-known line direct to merchants wants salesman of ability to earn big money. Work permanent with chances of rapid advance. Write Box 485, Iowa City, Io.

SALESMAN—Shoe salesman and manager; must be good salesman; will pay up to $25 a week and commission; in answering give references, also phone number; all replies confidential. Box P-145, Post-Dispatch. (c)

SALESMAN—Married man, for established city business, who has had successful industrial life insurance experience, or experience along a similar line; good salary and commission; rapid promotion. 2211 Pine. (c1)

SALESMEN—City, grocery, by large concern selling nationally advertised products of high quality; excellent opportunity for man who knows retail trade and is willing to work; state salary wanted, age and present occupation. Box N-327, P.-D.

SALESMEN—Two, high-class only; new article of merit; you get credit on repeat orders, which are many; no competition; sells quickly, to business houses only. Big commission; nationally advertised. Joseph Grossman, Chemical Bldg. (c)

SALESMEN—25, who own a Ford car, to sell the Stahl auto lock for Ford cars and the Instant fire extinguishers; our salesmen are making $18 to $25 per day. If you are a live wire, apply to Williams Bro., 3315 Locust. (c7)

SALESMAN—At once, to work in Southern Illinois and Southeastern Missouri; man preferred who has had some experience closing deals in retail business, such as machinery, pianos, sewing machines, etc. Box B-308, Post-Dispatch. (c7)

SALESMEN—$200 to $300 monthly; $25 advanced weekly for expenses; no sample or collecting; territory Southern and Western states; can only use four men, so apply at once. J. H. Carr, Mgr., 329 Schwind Bldg., Dayton, O.

SALESMEN—Three, live, preferably having had experience selling stoves to farmers, as district managers for St. Louis territory; nothing to sell; excellent salary and liberal expense allowance; state business experience. Box J-362, Post-Dispatch. (c)

SALESMAN—Capable earning $300 or more monthly on commissions, to place new departments with general mercantile trade on the chain store department idea; sales plan new, novel and attractive. Milton Mercantile Co., Davenport, Io.

**SALESMEN**
**SCHAPER STORE**
6th and Washington. (c)

**SALESMEN**
For rugs and linoleum department; experience not necessary; good opportunity for advancement.
PENNY & GENTLES, B'dway and Morgan.

## SALESMEN WANTED

SALESMAN—Experienced retail coal salesman, to sell domestic and steam coal in city. Box B-396, Post-Dispatch. (c7)

SALESMAN—Possessing strong personality, can connect with old established firm in a position that is very remunerative; strictly commission basis proposition that pays above the average for producer. Call 721 Olive st., room 927. (c)

SALESMAN—For our strong line, calendars, signs and advertising novelties; big value, high class and popular goods, and lines for those wanting something different our features; liberal commissions paid weekly. National Calendar Co., Cincinnati, O.

SALESMAN—Life and fire insurance agents; broker your accident and health insurance to this company. Topnotch commission, latest policies; new department for women, policies paying first week same rates as men. Apply 427 Chemical Bldg.

SALESMEN—We require the services of 2 first-class salesmen, experienced in office furniture and stationery, for city or out of town; liberal salary paid and position permanent. Apply Palace Office Supply Co., Tulsa, Ok. (c1)

SALESMEN—Sell 28x58 Artzkraft felt rugs as side line. Kelso, Battle Creek, Mich., sold 30 dozen last week; his profit, $75; whole sale price, $16.50 per dozen, on 30 days; sample prepaid $1.50; exclusive territory. E. Condon, Mfgr., 12 Pearl st., Boston, Mass.

SALESMEN—To sell groceries, paints, lubricating oils to farmers, ranchmen and other consumers at wholesale; profitable, steady, desirable; satisfaction guaranteed; 40 years in business. Write for particulars. Lovem & Brown Co., 1707 S. State st., Chicago. (c99)

SALESMAN—Owing to transfer of general agent, strong Eastern life, accident and health company has splendid vacancy, St. Louis, Eastern Missouri and Southern Illinois. Applications considered from high-grade specialty, life and liability men. Box A-2, Post-Dispatch. (c99)

SALESMEN—To sell oil lots in Cushing district, Oklahoma; easy paying plan; 25 per cent commission; this is no stock proposition; the purchaser receives a deed for lot when paid. Write for particulars. Sapulpa Oil and Gas Co., 620 Chemical Bldg., St. Louis, Mo.

SALESMAN—Owing to enlistments in draft, a large manufacturing company is in need of a salesman for St. Louis territory; an engineering education or training is essential; state age, whether married or single, what draft class, education, experience and salary expected. Box F-371, Post-Dispatch. (2)

SALESMAN—Not over 35, to canvass automobile owners; permanent position to the right man, willing to commence at $100 per month; rapid advancement to man producing satisfactory results; must give satisfactory references from last employment. Call at Automobile Gasoline Co., 4605 Washington. (c8)

SALESMEN—Old-established corporation, manufacturing line of roofing and specialties and paying liberal salary, commission and bonus, also expenses, permanent positions, will add 10 experienced salesmen to traveling sales force. If you are a real salesman and reliable call B. J. Johansen, 932 Jefferson Hotel. (7)

SALESMEN—We have an opportunity for ambitious, married men, between 25 and 45 years, as collectors and solicitors; rapid advancement; business declared essential; will guarantee $20 per week and commissions; must be resident of St. Louis. Room 1879 Railway Exchange, Monday from 3 to 5 p. m.

SALESMEN—By one of the largest concerns in U. S., salesmen not subject to draft to cover territories in Missouri and Illinois; advertising campaign supplies leads; earnings in commissions run several hundred per month; expenses paid while training. Address B. E. Harris, G. S. M., Monroe Bldg., Chicago.

HIGH-GRADE SPECIALTY SALESMAN
Wanted for city by national organization, marking a high-priced office appliance; only men of education and experience in creative selling who can study and analyze prospects and are not only order takers need apply; big proposition for right men; give full details in answering. Box N-419, Post-Dis. (c)

SALESMAN—Vacancy Sept. 15 for competent salesman or ex-merchant to be employed direct by a large Cleveland corporation to sell merchants a needed high-class specialty in Missouri and surrounding territory; permanent position; $300 to $500 per month; commissions paid weekly; state experience. Address E. B. Townsend, 6921 Colfax rd., Cleveland, O.

SALESMEN—All manufacturers now have many freight rate troubles; our system is the only solution; hundreds of testimonials; salesmen wanted for this and adjacent cities; commission $10 each sale; give references and experience when replying. Getzler's Transportation Rates, Inc., Rochester, N. Y. Established 1894. This advertisement appears but once.

SALESMAN—Live wire, for St. Louis, on advertising novelties, advertising signs, convention badges and special articles; saleable to all lines of business; exclusive territory; commission proposition by which right party can make upward of $3000 annually; favorably known, well established, high-rated company; state qualifications fully in first letter to secure personal interview with manager. Box J-345, Post-Dis. (c62)

SALESMAN—Live wire, for St. Louis, on advertising novelties, advertising signs, convention badges and special articles; saleable to all lines of business; exclusive territory; commission proposition by which right party can make upward of $3000 annually; favorably known, well-established, high-rated company; state qualifications fully in first letter to secure personal interview with manager. Box J-345, Post-Dis. (c62)

SALESMEN—Unusual opening for high-class man; essential line; salary, expenses and double bonus; call, with references, showing sales ability, Sunday and Monday. D. W. Caulkins, general sales manager, Hotel Statler. (c1)

SALESMAN—High-class individual or insurance firm to handle general agency for commercial, accident and health department of one of leading companies; best commercial policies issued fully accumulated to men; clean, commercial policies issued to business women; right party can take charge of department on general agents' commission basis and receive overwriting on not large but clean business already established. R. S. Scott, 427 Chemical Bldg.

SALESMEN OR SALESWOMEN—Enormous war-time demand of this wonder of a money maker which we exclusively own and control; clears upward of $20 per day for salesmen or saleswomen, because of the absolute war necessity; Government creates the demand; write quick for exclusive protected territory and trial offer; larger territories assigned to salesmen or saleswomen qualifying for sales manager's position to handle a crew of men and women of their own. The Jerome G. Laadt Organization, 8 S. Dearborn st., Chicago, Ill.

SALESMEN—Drug sundries; we would like to get in touch with reliable salesmen calling exclusively on retail druggists in Missouri or Illinois and who can carry our catalog and price list of labels, boxes and folding carton as a side line; we have been in business since 1882. Our proposition should be a profitable one for the right man, who will devote a reasonable amount of time to our line. Address Sales Manager, Merchants Publishing Co., Kalamazoo, Mich.

SALESMEN—Three specialty men, for Missouri and Kansas; must be men of initiative, accustomed to substantial earnings, with the ability to sell best known line of auto soaps, dressings, polishes, etc., to garages, hardware stores and others; regular territories and permanent positions to the right men, but you must be a good salesman to meet our requirements; give age, experience and references; our business not affected by war conditions. Address R. M. H. Co., 1534 S. Western av., Chicago.

SALESMAN—Grocery men, retired business men, those who have made or will make changes because of business conditions, here's an independent opening; stay at home and represent an old manufacturing and distributing house with their direct selling line of necessities; most everything in the way of groceries; requires no investment of capital; men who can no longer stand the strain of long hours and indoor work may find a way out here; good, substantial earnings can be made; your application treated with confidence. The E. C. Harley Co., 1007 E. 3d st., Dayton, O.

SALESMAN — Traveling. Southwest territory, to sell an article in demand by every town of less than 7000; 1200 such towns to be covered; sales easy; price $400; steady position; either salary or commission basis. Box W-351, Post-Dispatch. (c7)

**SALESMEN — FURNITURE, EXPERIENCED. BUETTNER FURNITURE CO., 8TH AND WASHINGTON. (c)**

SALES REPRESENTATIVE—For Kansas City territory, accustomed to meeting business men and able to interest them in the need of more intensive training for individual development; progressive business men everywhere are enrolling for our law course and service, endorsed by prominent professional and business men and educational institutions; we will pay high commissions to the man accustomed to making big money on a straight commission basis and who has the executive ability to qualify for more important responsibilities; give full particulars in first letter. Blackstone Institute, 608 S. Dearborn st., Chicago.

ADVERTISING SALESMAN—High-class at once; must be clean-cut and hustler; a splendid opportunity. Answer, giving phone number and business history. Box W-41, Post-Dispatch. (c5)

## SALESMEN WANTED

SHOE SALESMAN—Experienced. Apply at once. Progress Store Co., Sarah and Manchester. (c)

SIDE LINE MEN—For a live wire salesboard assortment; pays $6 commission and a good bonus. Irving Specialty Co., 808 Irving Park bl., Chicago, Ill.

UNUSUAL opening for aggressive salesman with established concern; general trade in central states; splendid commission contract, $35 weekly for expenses. Geo. R. Williams, 1920 Euclid av., Cleveland, O., Dept. 127, 34.

EXPERT SHOE SALESMEN WANTED. THE FOREMOST SHOE STORE IN THE ENTIRE SOUTH NEEDS EXPERIENCED SHOE FITTERS. SALARIES BASED ON 6 PER CENT OF SALES. VERY LIBERAL P. M.'S AVERAGING $4 TO $10 WEEKLY. BEST OF WORKING CONDITIONS UNEQUALED OPPORTUNIAY FOR FUTURE ADVANCEMENT. SEND REFERENCES AND POSTAL PHOTO. GIVE AGE, WEIGHT, HEIGHT, MARRIED OR SINGLE. TELL IF EXEMPT FROM SERVICE. STATE PLAINLY SALARY EXPECTED.
VOLK BROTHERS CO., DALLAS, TEXAS.

RETAIL SALESMEN.
Window trimmer, card writer and salesman, Colorado, $150; clothing, furnishing and shoes, Idaho, $125; Montaana, $125; Arizona, $125; clothing salesman, Montana, $125; hat salesman, Montana, $125; dry goods salesman, Wyoming, $125; retail druggist, Mantana, $125; grocery salesman, Wyoming, $100; Arizona, $110; Idaho, $110; hardware salesman, Arizona, $110; shoe salesman, Montana, $27.50; shoe salesman, Nevada, $110; shoe salesman, Arizona, $120; window trimmer, card writer and advertiser, Oregon, $175. Write us at once.
BUSINESS MEN'S CLEARING HOUSE, Denver, Colo.

**READY-TO-WEAR SALESMEN**
One of the leading houses has good openings in Illinois, Kentucky and Tennessee for aggressive men, desirous of getting into a good line. Address, giving details. Box P-36, Post-Dspatch. (c)

**IF YOU ARE A HUSTLER**
Let us start you in an independent business without capital. You can earn $3000 to $5000 a year selling our complete line of groceries, paints, oils, etc., at wholesale direct to farmers and other consumers; exceptional opportunity for wide-awake men; experience not essential; write for particulars. Dept. 5, George Meldrum & Co., wholesale grocers, Chicago.

SALESMEN, ATTENTION.
Business men's full legal reserve disability policies at guaranteed low rates.
1. Perpetual, nonforfeitable renewal contract. Exclusive State and district agencies open.
2. Rates no higher than many assessment associations, yet no assessment liability in our policies.
3. Policies vastly superior, no restrictions, exceptions, limitations or reduced benefits.
4. Quarterly or annual premiums. Large commission out of first quarter, with liberal perpetual renewals.
5. Advanced features; lifetime on sickness, partial disability for sickness; full benefit for nonconfining sickness; lifetime for accident, etc.
6. $5000 25-25 policy, $9 quarterly; $5000 50-50 policy, $17 quarterly.
7. Back of these policies: Capital of $350,000. Surplus to policyholders, $532,000; assets, $737,000. Licensed in 27 states.
EMPLOYERS' INDEMNITY CORPORATION, Kansas City, Mo. (c99)

GROCERY SALESMEN

To travel for large manufacturer, marketing new staple through national advertising.

Unusual opening for young draft-exempt men with large sales organization training managers for permanent business.

Write application letter, stating age, height, weight, education and business experience. Also state reasons for draft exemption, and beginning salary required, with customary traveling expense allowance.

Interviews will be arranged, if interested, by letter.

Manager, Food Department, Room 1834, 25 Broad st., New York. (c)

## PARTNERS WANTED

PARTNER Wtd.—In established auto repair business downtown; in draft; need manager, or will sell outright. Box F-225, P.-D.

PARTNER Wtd.—In good manufacturing business; $2000 required; good chance for a good man. Box N-165, Post-Dispatch. (c)

PARTNER Wtd.—Reliable, energetic man; profitable, safe business; $1000 required. Box A-5, Post-Dispatch.

PARTNER Wtd.—Lady or gent, with about $200 (money secured); traveling picture show, with houseboat, St. Louis to New Orleans. Box K-12, Post-Dispatch.

## CANVASSERS AND SOLICITORS

ADVERTISING SOLICITORS—3, by leading Southern daily; display, automobile and classified men; permanent; state salary expected and age. Box J-360, care P.-D. (c)

AGENTS—Get our big soap offer. Ho-Ro-Co. 110 Locust, St. Louis, Mo. (c99)

CANVASSERS—$4 day; both sex; steady work crew; city, suburbs. Bellis, 4526 Cook.

LADY CANVASSERS—To sell useful patriotic novelty to every family and friend having soldier and sailor in service. Call Gray, Adams Engraving Co., 1324 Washington av. (c7)

SOLICITORS—Local; experienced; high-class financial proposition. Box F-283, P.-D.

SOLICITOR—Woman; experienced; Christian institution; good home, some wages. 4020 Lindell bl.

SOLICITORS—Either sex, for new and paying proposition; we also furnish leads. National Studios, 312 Equitable Bldg. (c62)

WRITE for the exclusive agency for Davis tailor-made clothes in your territory; from "maker to wearer;" universally priced. P. H. Davis Tailoring Co., Cincinnati, O.

DO you want to earn some extra money? Well known company will pay liberally for names of parties likely to buy a staple article; no soliciting; merely to give names of parties likely to buy; good chance for employes of large stores and factories to earn some extra money; for particulars address Box N-19, Post-Dispatch.

## EMPLOYMENT AGENCIES AND TRADE SCHOOLS

WANTED—Names men 18 to 45 wishing try examinations for St. Louis mail carriers; $83 month. Box J-4, Post-Dispatch. (99)

LEARN telegraphy with railway school, 411 Olive; positions guaranteed; $90 per month. Phone Olive 177. (c)

TELEGRAPHY—Learn immediately, $100 to $200 monthly; situations guaranteed. 1631 Railway Exchange Bldg. (100)

AUTOMOBILE—Learn by practical experience, day or night, men and women; reduced summer rates. Berry's School, 3910 Washington. Write.

GOVERNMENT positions; instruction for examinations, $5; salary $1200 to $2000; particulars free. American Civil Service School, Washington, D. C. (99)

TRI-CITY BARBER COLLEGE.
Wanted, ladies and men; tuition, $25; wages paid; catalogue free; strictly modern; electric massage; hydraulic chair. 811 Market st., St. Louis, Mo. (c82)

**BULLETIN**
MEN'S DEPARTMENT.
Accountant, ex. ability; facty. expr. .... $250
Credit man, wholesale expr.; A1 firm .. $175
Correspondent, speak Spanish; want an American with executive ability ..... $175
100 good positions open for executives, accountants, bookkeepers, salesmen, stenographers, typists, clerks, etc. See us Monday.
WOMEN'S DEPARTMENT.
Assistant bookkeeper and cashier out of town; A1 firm, opportunity ........ $115
Steno., legal office out of town; must be rapid on machine; good personality and appearance; transportation paid ....... $125
Clerk; good penman, good at figures; East St. Louis .................... $100
Steno. out of town; opportunity .......... $100
Bookkeeper, full charge ..................... $80
Steno., clerk, insurance firm .............. $75
Bookkeeper, double entry .................. $80
Cost clerk; expert calculator .............. $75
Steno. to President of large concern ... $75
Bookkeeper, handle sales ledger ......... $75
Steno., clerk, advancement ................. $75
Elliot Fischer opr.; opportunity .......... $75
Clerk, accounting dept ...................... $70
Steno., clerk, downtown office ............ $70
Dictaphone opr.; rapid on machine ...... $65
Typist, real estate firm ..................... $65
Steno.; must have "pep" .................... $60
Steno.; wholesale firm ....................... $60
Statement clerk, good at figures ......... $60
Steno., beginner ............................... $40
File clerk; no experience .................... $35
BULLETIN ABSTRACT SYSTEM CO. Suite 1869 Railway Exchange Bldg., No charge until position is secured. See Miss Inman.

## MAIL ORDERS

SAVE coal and keep your kitchen cool and clean by using a Lemco coal oil gas burner; fits any stove; the best and simplest coal oil gas burner ever invented; sold on 30-day trial; write for free catalogue. Leonard Mfg. Co., Memphis, Tenn.

## HELP WTD.—MISCELLANEOUS

MEDIUM Wtd.—Spiritualist medium, with locating power; good pay. Write at once. H. H. Henry, Bethalto, Ill.

OPERATIVES—Men and women; experience unnecessary; we instruct you; travel, make secret investigations; salaries, expenses. Payne National Detective Agency, 206 Farnam st., Omaha, Neb.

## HELP WANTED—WOMEN, GIRLS

ADDING MACHINE OPERATORS.
A mercantile house in the city has openings for several experienced or inexperienced young women on Burrough or Comptometer machines; satisfactory salaries paid and advancement assured. Box P-26, P.-D.

ADDRESSERS—$1.15 per 1000; must write good hand. Box B-319, Post-Dispatch. (c2)

ADVERTISING WOMAN.
One who has had department store experience, for Denver store; state experience and salary required. Business Men's Clearing House Denver, Colo.

APPRENTICE—To learn millinery trade; $3 per week. Benson's Millinery, 4267 Manchester av.

**Exp. Alteration Hands**
For ladies' suits, coats and dresses. Apply third floor.
SENSENBRENNER'S, 6th and St. Charles.

BILL CLERK—Must be able to operate typewriter. Call Monday, 9 a. m., Standard Film Corp., Empress Bldg. (c)

BINDERY GIRLS—812 Chestnut st. (c)

BINDERY GIRLS—Experienced wire stitchers; steady work; will pay from $10 up. Pearlstone Bindery, 1110 Pine st. (c)

BINDERY HELP—Experienced; also wire stitcher; permanent position. Apply Eden Publishing House, 1716-18 Chouteau. (c)

BOOKKEEPER—And stenographer; machinery experience preferred; give references and salary wanted. Box F-353, Post-Dis.

BOOKKEEPER—And stenographer; permanent position. Fox-Wahl Shoe Co., 1411 Washington av. (c7)

BOOKKEEPER—And stenographer; splendid opportunity; state experience, age and salary expected. Box N-171, Post-Dispatch. (c)

BOOKKEEPER—First-class; lady; accurate and businesslike; give age, references, salary wanted. Box N-148, Post-Dispatch. (c2)

BOOKKEEPER—Girl 18 to 25 to assist in bookkeeping; state experience and salary expected. Box N-188, Post-Dispatch. (c)

BOOKKEEPER—Assistant who can use typewriter; small plant. Call 500 North Second st. (c)

BOOKKEEPER—For manufacturing concern, $70 to start, with chance for advancement; state references and experience in answer. Box F-390, Post-Dispatch.

BOOKKEEPER—One who understands double entry; must be experienced; state experience and salary wanted in application. Box B-312, Post-Dispatch.

BOOKKEEPER—Experienced, for sales ledger, apply in own handwriting, stating age, experience and salary wanted. Box B-90, Post-Dispatch. (c)

BOOKKEEPER—Lady who can use typewriter; experience not necessary, but applicant must be bright. Crone Millinery Co., 1209 Washington av., 4th floor.

BOOKKEEPERS—TWO YOUNG WOMEN, BETWEEN THE AGE OF 20 AND 25, WHO WRITE FAIR HAND AND HAVE SOME KNOWLEDGE OF BOOKKEEPING. APPLY SHAPLEIGH. SEE MR. ZELL. (c2)

BOOKKEEPER—Young woman, 19 to 21, familiar with posting and assistant bookkeeper; must be able to operate typewriter and adding machine; permanent and a good opportunity; in replying, state education and experience. Box P-2, P.-D.

BOOKKEEPER—Lady, by a progressive and well-established concern in Joplin, Mo.; one accustomed to double-entry bookkeeping and who can handle details; position is one of trust and responsibility and permanent to right party. Prefer middle-aged woman. State experience, references, age and present salary and apply in own handwriting. Splendid opportunity. Give telephone number. Address Box J-363, Post-Dis. (c2)

**BOOKKEEPER WANTED**
For a large retail store; one who is familiar with making up payrolls; a good position for the right party; must come highly recommended.
**ADDISON'S,**
515 Washington Av. (c)

BURROUGHS CALCULATOR OPERATOR—Experienced; very good salary; girl to divide; also girls rapid on extension. Box B-258, Post-Dispatch. (c)

**BUTTON HOLE OPERATORS**
Singer buttonhole machine; steady position. MARGLOUS MFG. CO., 805 Lucas av. (c)

CARETAKER—For children in yard. 1711 S Grand. (c1)

CHAMBERMAID—Colored. Grace Hotel, 414 Market st.

CHAMBERMAID—$30 per month. Hamilton Hotel. (c)

CHAMBERMAID—Experienced. Apply housekeeper, Buckingham Annex Hotel, King's highway and West Pine bl. (c7)

CASHIER—Experienced; references. Frank Lind, 7th and Lucas av.

CASHIER—Thoroughly experienced in the sale of cigars and tobacco; apply at once. 5600 Delmar. (1)

CASHIER—Who has some knowledge of bookkeeping; state experience and where previously employed; steady position; salary $11 to start. Box F-362, Post-Dispatch.

CASHIER—Experienced young lady for retail grocery; must be good at figures; $9 a week; state experience and name of last employer. Box N-192, Post-Dispatch. (c)

CASHIER-WRAPPER—Must be thoroughly experienced on No. 400 National cash register and bundle wrapping; quick and accurate; good wages. Apply Werner & Werner, 6th and Locust. (c)

**CASHIERS**
Must be 16 years of age.
PENNY & GENTLES, B'dway and Morgan.

CHECK WOMAN—Food checker. Warwick Hotel. (c)

CHOCOLATE DIPPER — Experienced; steady work; good pay. Shiloh Candy Co., 4651 Easton. (c7)

CLERK—Woman, in grocery. 6242 Delmar.

CLERK—In grocery. 6242 Delmar. (c)

CLERK—Neat and apt at figures; state salary wanted. Box F-291, Post-Dispatch.

CLERK—Double entry and general office experience essential; state fully experience and salary expected. Box N-295, P.-D. (c)

CLERK—Young lady clerk, over 21; must be somewhat familiar with bookkeeping and adding machine; good handwriting expected; state salary desired. Box P-21, Post-Dispatch.

CLERKS—GIRLS, 18 YEARS OF AGE, FOR GENERAL OFFICE WORK; PREVIOUS EXPERIENCE UNNECESSARY. APPLY SHAPLEIGH HDW. CO. SEE MR. ZELL. (c2)

CLERK—About 25 years old, with some experience as bookkeeper; must be capable and energetic; in reply state age, education, former employers, character of work and salary received each place; good opportunity offered. Box P-420, Post-Dispatch. (c1)

CLERKS—CAN USE SEVERAL YOUNG WOMEN, BETWEEN THE AGES OF 21 AND 25, WHO ARE GOOD AT FIGURES AND WRITE A FAIR HAND; GOOD OPPORTUNITY FOR ADVANCEMENT. APPLY SHAPLEIGH HDW. CO. SEE MR. ZELL. (c2)

**CLERK—Young lady for general office work who can operate typewriter. Address Box B-266, Post-Dispatch. (c)**

COOK—For family of 3. Call Cabany 4525.

COOK—Two adults; $35; housemaid, $30. 3919A Olive.

COOK—With references; good wages. 4388 McPherson.

COOK—White, middle-aged woman, for restaurant. Apply Major's, 6284-86 Clayton.

COOK—Reliable, for boarding house. 5098 Washington; Forest 9099R.

COOK—Short order; for lunch counter. 517 Market. (c)

COOK—Experienced, white, at 5261 Westminster pl.

COOK—First-class white; $35 to $40; private family. 4412 Delmar.

COOK—Experienced; to go to Normandy. Apply 3744 Lindell bl.

COOK—Cooking and downstairs work. 5901 Cabanne.

COOK—Colored, second; experienced in restaurant work; $12 week. Hamilton Restaurant, 111 Missouri. (c7)

COOKS—Women, for short order cooking; also dinner cooks; night or day work; good pay. 303 N. Broadway. (c7)

COOK—Good, plain, experienced girl for general housework, house and dining room maid; references required. Employment Department, St. Louis School of Housekeeping, 3907 Olive. (c)

CORRESPONDENT—A nationally known corporation has an opening for a business woman, capable of dictating a good business letter, and offers considerable opportunity for advancement to a capable woman who can make herself valuable in the business; salary to start $20 per week; replies must be in own handwriting and give business history; references, etc. Box P-322, Post-Dispatch. (c)

CORSETIERE — Experienced; one acquainted with fitting the better line of corsets. Box P-30, Post-Dispatch. (c)

DEMONSTRATOR—Good pay; steady position. Box N-206, Post-Dispatch. (c)

DEMONSTRATORS—10, first-class, for high-class soap products. Peet Bros. Mfg. Co., 426 Odd Fellows' Bldg. (c2)

DINING ROOM GIRL—And cook. Apply Jewish Hospital, 5415 Delmar bl. (c)

DOLL REPAIRER—Experienced woman for repairing and selling dolls. Box P-46, Post-Dispatch. (c)

DRESSMAKERS—Steady work; good wages. Apply Montrose Cloak and Suit Co., 610 N. 11th st. (c2)

DRESSMAKERS—Can make $25 to $30 a week; apply at once. Goldstein & Becker Garment Co., 517 Morgan. (c)

ELEVATOR GIRLS—Colored. Hamilton Hotel, Hamilton and Maple. (c)

## HELP WANTED—WOMEN, GIRLS

ELLIOTT FISHER OPERATOR—Unusual opportunity for young women on Elliott Fisher bookkeeping machine; must be thoroughly experienced; good salary and permanent position. Box W-373, Post-Dispatch.

EXAMINERS—On bungalow aprons; no experience necessary; steady work and good pay. American Petticoat Co., 1019 Washington, 4th floor. (c)

**EXAMINERS**
Experienced examiners to examine coats for U. S. army; good pay, short hours. See Miss Frey.
**ALLIGATOR OIL CLOTHING CO., 15th and Pine**
Entrance 112 N. 15th st. (c14)

FEEDER—For die press; private plant; clean and light print shop; hours 8 to 5:30, noon Saturday. Wm. R. Warner & Co. Inc., 508 N. Commercial st. (c)

FILE GIRL—Young, bright and ambitious; good chance for advancement; answer in own handwriting. Box F-215, Post-Dis.

FINISHER—On pants; from $15 up. 310 Chestnut st. (c)

FINISHER—Experienced, on custom pants. 1023 Locust. (c)

FINISHERS—On coats; good pay; steady work. Apply National Tailors, 517 Morgan, 3d floor. (c)

FINISHERS—On pants; good pay; steady work. Apply National Tailors, 517 Morgan, 3d floor. (c)

FINISHERS—Sew buttons on ladies' waists, either week or piece work; we are always busy. Supreme Waist Co., 905 Washington. (c2)

FORELADY—For skirt factory; must be experienced skirtmaker; opportunity to earn $18 to $20 week. Starr-Kalter Garment Co., 1110 Washington, 8th floor. (c)

**FORELADY**
Experienced; to take charge of department employing about 40 sewing machine operators. Box N-191, Post-Dispatch. (c)

GIRLS—To learn bindery trade. 816 Pine.

GIRL—For office work. 405 Holland Bldg.

GIRLS—Ten; wrap toilet soap. 321 N. 22d; take elevator. (c2)

GIRLS—Who can use mallet, cutting leather. Apply 3636 S. Broadway.

GIRLS—Colored, experienced in sewing. 1713 Franklin av.

GIRL—For light store work and to assist housework. 321 De Baliviere. (c)

GIRL—Competent girl or woman for bakery. 7308 Manchester, Maplewood. Benton 1313.

GIRL—Printing office wants experienced girl. Delbridge, 206 Walnut.

GIRLS—Over 18 years, for light mechanical work. 521 N. Taylor. (c)

GIRL—To help in pants shop. 1517 Franklin.

GIRL—Steady work. Crest Candy Shop, 517 N. Grand av.

GIRL—To work in candy store. 1318 N. Grand av.

GIRLS—Kiss caramel and stick wrappers. 159 St. George.

GIRLS—Two, white, in restaurant; good wages. 1902 Franklin av.

GIRL—To clean furniture. Apply Hub Furniture Co.

GIRL—To take care of child 4 years; go home nights. Call 2851 Arsenal.

GIRLS—For light factory work. J. Prelli Cone Co., 108 Vine.

GIRL—For hand work, on children's clothes. Apply Monday, 5103 Delmar.

GIRLS—16 years old and over; good pay. Apply Holman Paper Box Co., 316-18 Clark.

GIRLS—Easy work; no experience necessary. Apply 1st floor, 1322 Washington. (c)

GIRL—Colored; to work in lunchroom. 140 St. Clair, East St. Louis.

GIRL—To work in printing office. C. S. Severson, 111 N. 8th st., 2d floor. (c)

GIRLS—Over 16 years, for general work; steady work. Buxton & Skinner, 306 N. 4th.

GIRLS—16 years of age, to learn ladies' tailoring; paid while learning. 461 N. Boyle.

GIRL—To do hand sewing. Perfect-Fit Garment Co., 717 Lucas, 6th floor. (c)

GIRL—To attend soda fountain, in drug store. Maryland and Euclid.

GIRLS—For retail grocery store saleswomen, office clerks, etc. Box F-253, Post-Dis.

GIRL—Colored, over 14, or old lady, light work, good pay. 3152 Park.

GIRLS—Neat-appearing, for store work. Busy Bee Candy Co., 617 N. Broadway. (c1)

GIRL—About 14, to assist with housework. 2749 Geyer.

GIRL—Small colored girl or old lady; easy work; good pay. 3152 Park.

GIRL—To help in assorting room. Gaubatz Cleaning Co., 4387 Laclede av.

GIRL—One in family; no laundry; $30. 3919A Olive.

GIRLS—In coffee package department. Biston Coffee Co., 907 N. Broadway. (c)

GIRLS—To learn shoe making. Johansen Shoe Co., 3640 Laclede. (c)

GIRLS—16 years old; Blue Ribbon Cigar Co., 506 Market.

GIRLS—Three for factory work. Apply 300 S. Broadway. (c)

GIRL—14 years old, to do light work in factory. Marglous Mfg. Co., 805 Lucas. (c)

GIRL—To work in pantry. Apply Monday. Noonday Club, 4th and Locust sts. (c)

GIRL—Experienced, for drug store. Seidlitz & Baeser, 362 N. Boyle.

GIRL—Young, white or colored; assist in kitchen. 6100 Kennerly, Hodiamont car.

GIRLS—Young, for stock work. D. M. Straus, 3832 Olive st. (c)

GIRLS—Machine operators on Government work. S. E. S. Mfg. Co., 517 Morgan. (c)

GIRLS—Hand sewers; on Government work. S. E. S. Mfg. Co., 517 Morgan. (c)

GIRL—To fold and press; experience not necessary. Marks & Son, 703 Lucas. (c)

GIRLS—To assist at pressing house dresses. Forest City Mfg. Co., 1621 Washington. (c)

GIRLS—Wilder Mfg. Co., 17th and Clinton. (c8)

GIRLS—Young, to address circulars. Call 3906 Easton. (c8)

GIRLS—For light table work; 16 years old. St. Louis Button Co., 415 Lucas av. (c7)

GIRL—Young, to assist with housework; no laundry. Call Benton 1037W. (c7)

GIRL—To work at soda fountain evenings only. 5847 Delmar. (1)

GIRLS—Two, on Singer sewing machines. Main and Rutger. (c1)

GIRLS—Experienced, to fold letters. H. Stillwell Co., 325 Locust, 6th floor. (c)

GIRLS—Experienced on turning men's neckwear, to take work home. 1322 Washington. (c)

GIRL—To learn to feed press; must be 16 years old or over; apply to pressman. H. Stillwell Co., 325 Locust, 6th floor. (c)

GIRLS—White, for chamber and dining room; waitress. Lindell 3415. 3739 Windsor pl. (3)

GIRLS—Good, strong, for factory work; good wages. Landau Cabinet Co., 1545 Tower Grove. (c8)

GIRL—For cafeteria work; no Sunday work. Apply Monday a. m. Village Inn, 623 Locust. (c)

GIRL—For clerical work; must be good at figures; some experience preferred. Box B-299, Post-Dispatch. (c)

GIRL—Young, to sell candy; hours 10 to 6; $7 per week. Yama-Moto Studio, 1602 Market st. (7)

GIRL—For clerical work; must be 16 years old. Apply McElroy-Sloan Shoe Co., 21st and Lucas. (c1)

GIRLS—To learn to operate sewing machines. Marx & Haas Clothing Co., 1300 Washington. (c)

GIRLS—To work in shoe factory. Pedigo-Weber Shoe Co., Laclede and Vandeventer. (c)

GIRLS—Experienced, for covering machines; $12 a week to start; also girls to learn. Apply Central Paper Box Co., 2106 Walnut.

GIRLS—For light work; no machinery; good surroundings. Apply B. Steinbach & Co., 1110 Pine, 4th floor. (c)

GIRLS—Adding machine operators; some knowledge of bookkeeping preferred. Ralston Purina Mills, 8th and Gratiot. (c)

GIRL—To learn to operate small automatic printing press; private plant. Apply 7th floor, 505 N. 7th st. (c)

GIRLS—16 years of age, to work on floor; $6 per week. Abbot Jacket Mfg. Co., 1110 Washington. (c)

GIRL—Office girl, about 16 years of age, with grammar school education; good hours. Apply American Red Cross, 817 N. Broadway.

GIRLS—White, 16 years or over, to fill and label extracts; $7 to start. Apply 412 S. 7th st. (c)

GIRL—Or woman, for housework and assist with child; good home and good wages. 1747 Simpson pl.

GIRLS—For finishing and wrapping bottles and other packages; steady position. John T. Milliken & Co., 3d and Cedar. (c)

GIRL—Or elderly woman for cooking and assist housework; no laundry; good wages. Grand 598. 3009 Geyer.

GIRL—To do office work; experience not necessary; state age and salary expected. Box P-160, Post-Dispatch.

GIRL—Experienced, for clerical work and typewriting; salary, $9. 706 Chestnut st., room 502. (c)

GIRLS—That go to high school to work for room and board. Phone Lindell 3415. Address L. B., 3739 Windsor pl. (c)

GIRLS—Four, bright, over 16 years, to learn neckwear boxing. Elder Mfg. Co., 13th and Lucas. (c)

GIRL—Or young woman to assist in bakery and lunchroom from 11 to 2:30. Call Monday morning, 756 S. 4th.

GIRLS—16 years old, for light, clean work; good pay; steady positions. Hesse Envelope and Litho Co., 501 N. 1st. (c)

GIRLS—For sample work; good hours and pay; Saturday afternoon off all the time; chance for advancement. 405 Spruce. (c)

GIRL—Neat and refined, for dental office; state salary expected. Box N-160, Post-Dispatch. (c)

## HELP WANTED—WOMEN, GIRLS

GIRLS—On power machines, to do plain seam sewing. Apply 810 Lucas av., 6th floor. (c)

GIRLS—For labeling and packing. Call Christian Peper Tobacco Co., Main and Morgan sts. (c)

GIRLS—To put up light orders and packages tea and coffee. Edward Westen Tea and Spice Co., 10th and Clark. (c)

GIRLS—To clip threads, on ladies' waists; steady position; bring scissors. Supreme Waist Co., 905 Washington. (c1)

GIRLS—For putting up and labeling drugs and chemicals. Apply to Mr. Martin, Meyer Bros. Drug Co., 4th and Clark. (c)

GIRLS—To learn millinery trade; wages paid while learning. Stein-Poulson Mfg. Co., 1209 Washington. (c)

GIRLS—16 years and up; to learn on infants' shoes; steady work and good pay. 911 N. 17th st.

GIRLS—Experienced skirt examiners, steady work all year, highest wages paid; apply Newburger Garment Co., 1324 Washington.

GIRL—18 to 25, for office work; must operate typewriter and be good at figures. Box B-256, Post-Dispatch. (c)

GIRLS—Errand girls; good wages. Geneva Optical Co., 3d floor, Dolph Bldg., 7th and Locust sts. (c)

GIRL—Bright, of 14, wishes home with Catholic family; can help before and after school. Box N-77, Post-Dispatch.

GIRL—Neat, colored, private home, plain cooking; no children. Lindell 3260W. 5414A Laclede.

GIRLS—To make handmade envelopes. Hart Specialty Co., 208 and 210 Pontiac Bldg., 7th and Market sts.

GIRL—For office work; quick and accurate at figures; also operate typewriter. Box P-168, Post-Dispatch. (c)

GIRLS—To learn to cut and mark tents; also work on table. Missouri Tent and Awning Co., 2208 Pine. (c)

GIRLS—Two competent; with experience; one for dining room work and one for housework; good wages. Call No. 5 Portland pl.

GIRL—To do hair work; must know ventilating; highest wages paid. Call 2218 Franklin. N. Krupin. (c)

GIRLS—To learn shoe making; good pay; steady work; fitting, patching and making rooms. 6629 Olive St. rd. (c2)

GIRLS—To learn to sew ladies' straw hats, on power machine; steady work. Baer, Sternberg & Cohen, 2115 Locust. (c)

GIRL—To check orders; no experience necessary; good opportunity for right party. Apply 312 Vine st., ask for Mr. Engel. (c)

GIRLS—To learn millinery trade; pay while learning. Baer, Sternberg & Cohen, 2115 Locust st. (c)

GIRLS—Experienced; also girls to learn at $8 to start. National Candy Co., Box Factory, 314 S. Main. (c)

GIRL—With some experience in bookkeeping, for flower store; $9 week; answer in own handwriting. Box N-163, P.-D. (c)

GIRL—For light office work in small office; Oliver typewriter; state age and salary expected. Box N-157, Post-Dis. (c)

GIRL—For stock and filling orders; state age, experience; salary $9; good opportunity if reliable and quick to learn. Box F-384, Post-Dispatch. (c)

GIRLS—To learn the millinery trade; paid while learning; steady work year round. Samuel Haas Trimmed Hat Co., 4th floor, 23d and Locust. (c62)

GIRLS—To trim ladies' straw hats; best wages paid in city; steady work year round. Samuel Haas Trimmed Hat Co., 4th floor, 23d and Locust. (c62)

GIRLS—Or women, over 16 years, to cut badges, put pins in buttons and inspect badges. St. Louis Button Co., 415 Lucas. (c7)

GIRL—Bright, accurate, 14 to 16 years old, for office work; steady employment; good chance for advancement. Apply 1800 S. 2d. (c1)

GIRLS—For electric work; experience not required; $7 per week to start. Apply Killark Electric Co., 4th floor, 22d and Lucas. (c7)

GIRLS—White, for waitresses in officers' dining room. Apply Monday morning, superintendent, Hotel Jefferson, 12th and Locust. (c)

GIRLS—To serve in confectionery; must live with parents or relatives; hours 10:30 to 3; experience not necessary. Leonhard Confectionery, 320 Market st. (c)

GIRLS—Bright, for all departments; ladies' hat factory; $8 to start; good chance for advancement. Golluber Millinery Co. factory, 1030 N. 19th st. (c2)

GIRL—Will give good home to girl attending high school or business college in exchange for services. Forest 7808. 5215A Cote Brilliante. (c)

GIRLS—Or women; experience or inexperienced, to learn shoemaking; very best of factory conditions. Apply Miss Dora Pritchard, Sunlight Factory, 1500 S. 8th. (c)

GIRL—Experienced, white, for upstairs work and wait on table in quiet family of two; best wages; references. Bell phone Cabany 885. 52 Kingsbury pl.

GIRLS—Five, to work in wrapping department; good, clean work; prefer young girls; no experience required; steady position; good salary. Apply 1535 Market st. (c2)

GIRL—To make herself generally useful in store and house work; no experience necessary. J. F. Weiss, 2745 Cherokee; call Victor 1867L. (c)

GIRLS—To serve in confectionery; must live with parents or relatives; hours 10:30 till 3; experience not necessary. Speck Confectionery, 414 Market st. (c)

GIRLS—For laboratory; good working conditions: hours 8 to 5:30, noon Saturday; $8 to start and bonus. Wm. R. Warner & Co. Inc., 508 N. Commercial st. (c)

GIRLS—Over 16 years, to learn shoemaking; competent instructors make quick advancement; steady work; ideal shop conditions. Phone Miss Dora Pritchard, Delmar 4261L, from 1 to 6 p. m. (c)

GIRLS—Anxious to become efficient Burroughs Calculator operators; must be studious and industrious; night classes; position guaranteed at completion of course. Box B-399, Post-Dispatch. (c)

GIRLS AND WOMEN—For laboratory work, wrapping and putting up toilet preparations and medicine; good wages and chance for advancement; experience not necessary; wholesome surroundings. Call Sayman Bldg., 2117 Franklin av. (c)

GIRL—White, about 25 or 30, to assist with care of two small children and do housework; no washing; apartment; references required. Apply next Monday, or phone Cabany 2936. Mrs. C. K. Huthsing, 5803 Waterman av. (c7)

GIRLS—16 years and over, for office and clerical work; must have grammar school education and write good hand and live with parents; good wages; wholesome surroundings. Call Sayman Bldg., 2117 Franklin av. Telephone Bomont 428. (c)

GIRL—Bright and willing, as assistant to bookkeeper in ledger posting and general office work; no experience necessary; must be neat and accurate; good opportunity to learn bookkeeping; state salary expected. Box B-284, Post-Dispatch. (c)

GIRLS—TO LEARN PLAIN, EASY SEWING ON SINGER POWER MACHINES; $7 PER WEEK TO START AND CHANCE FOR RAPID ADVANCEMENT. JENNINGS-AMOS, 317 SPRUCE ST. (c)

**GIRLS—OVER 16.**
For all departments.
PECKHAM CANDY CO., 7th and Spruce. (c)

**GIRLS AND WOMEN**
For stock and factory work. Central Employment Dept., Brown Shoe Co., 17th and Lucas. (c)

**GIRLS OVER 16**
To learn to sew on men's overalls, nightshirts and pajamas; good wages paid to learners. Short hours, half-day Saturdays. RICE-STIX, 11th and St. Charles.

**GIRLS TO SEW**
16 years old and up, to learn a good steady trade. We will teach you; weekly pay while learning; Government work.
MARGLOUS MFG. CO., 805 Lucas av. (c)

**GIRLS—To clip threads on Government coats. CURLEE CLOTHING CO., 10th and North Market Sts. (c)**

**GIRLS WANTED**
**LUNGSTRAS DYEING AND CLEANING CO.,**
1300 Park Av. (c8)

**GIRLS—For light, clean factory work. Eight hours; no experience necessary. Apply 210 Pine. (c2)**

**GIRLS—For light factory work for machine operation, assembling and inspection. Apply employment office, 6400 Plymouth. (c)**

**GIRLS—For table work on Government contract; no experience required; good wages. CANVASS PRODUCTS CO., 308 N. 15th. (c)**

**GIRLS AND WOMEN**
To make rubber shoes; operators making $15 weekly; liberal pay while learning. GOODYEAR METALLIC RUBBER SHOE CO., 500 Bittner (3100 N. Broadway). (c36)

## HELP WANTED—WOMEN, GIRLS

GIRLS—To learn the retail grocery business, those who have had telephone and department store experience preferred; state age, experience and salary expected. Box W-357, Post-Dis.

**GIRLS—Under 16 years; $5.00 per week to start; good chance for advancement. UNION BISCUIT CO., 6th and Carr. (c)**

**GIRLS—To pack crackers and cakes; when experienced can earn from $12 to $16 per week. UNION BISCUIT CO., 6th and Carr. (c)**

**GIRLS—Experienced, and girls to learn the gentlemen's neckwear business; 16 years and older; light, clean, steady work. Apply ELY & WALKER NECKWEAR FACTORY, 16th and Locust sts., 5th floor.**

GIRLS—Between 14 and 16 years; permanent positions with rapid advancement. Apply to Supt., 2d floor.
SCRUGGS-VANDERVOORT-BARNEY.

**GIRLS**
to learn cashier and office work.
SCHAPER STORE,
6th and Washington. (c)

**GIRLS—To learn to sew on dresses and aprons; excellent pay and large bonus; also experienced operators wanted. Apply R. LOWENBAUM MFG. CO., 23d and Locust, 3d fl. (c)**

**GIRLS**
16 years and over; general factory work; Government contracts. DAYLIGHT PLANT,
Park and Dolman.

GIRLS—BETWEEN 16 AND 23 YEARS; DAY AND NIGHT TELEGRAPH POSITIONS; RAPID ADVANCEMENT UPON MERIT.
PAYMENTS WHILE ILL.
LIFE INSURANCE.
VACATIONS WITH PAY.
APPLY ROOM 712, WESTERN UNION, COMMERCIAL BLDG.

**Girls Wanted**
BEST SALARY IN CITY.
WERTHAN BAG CO.,
60 DOCK ST. (c1)

**GIRLS**
Bright, intelligent girls; 18 years of age and over.
**Edison Lamp Works**
of General Electric Co.,
Clark and Ewing avs. (c6)

HAIRDRESSER—Willing to do funeral work; consider partnership right party. 4587 Laclede.

HAIRDRESSER—First-class operator; marcel waver preferred, but not essential; open Sunday morning. Jackson, 502 N. Taylor.

HAND SEWERS—Also clasp sewers; steady work. Weinstein & Landau Garment Co., 1019 Washington. (c)

HATMAKER—Ramsey, 315 De Baliviere.

HAT TRIMMER—Girl; experienced; to trim men's hats; come ready to work. Peerless Hat Works, 3560 Olive st. (c1)

HEMSTITCHERS—To work on Georgette waists; best pay in city; half day Saturday; all-year jobs. Apply Schwarz & Wild, 713 N. 11th st. (c1)

HOUSEGIRL—For general housework; go home nights. Cabany 6297. (c)

HOUSEGIRL—Colored, for general housework; small family. 6124 Oakland.

HOUSEGIRL—Experienced; no washing; $8 per week. Apply at 5123 Cabanne. (c7)

HOUSEGIRL—For general housework; 2 in family. 5245 Waterman. Forest 7022. (c)

HOUSEGIRL—Girl for general housework; apartment. 5162 Waterman. Forest 7089.

HOUSEGIRL—To do housework; no cooking. 4119 Emerson.

HOUSEGIRL—For general housework; Sundays off. 3418 Meramec.

HOUSEGIRL—White, for general housework; no laundry; $35; 2 adults. 4412 Delmar.

HOUSEGIRL—White, for general housework; family of two adults. 4904 McPherson. (c)

HOUSEGIRL—White or colored, for housework; reference. 4216 Cook av. (c)

HOUSEGIRL—Experienced girl for general housework. 2280 S. Jefferson av.

HOUSEGIRL—White, for light housework; good home, good wages. 5225 Lindell.

HOUSEGIRL—Good wages; comfortable home; no laundry. Cabany 3265W. (c)

HOUSEGIRL—Experienced in general housework; references. Forest 4259J.

HOUSEGIRL—White; 3 in family; good home. Call A. Gerken, 3877A Laclede. (c1)

HOUSEGIRL—For general housework; no laundry; white. 4210 Shenandoah. (c7)

HOUSEGIRL—For housework. Lindell 1412. 4371 Washington. (c)

HOUSEGIRL—For general housework; small apartment. Cabany 6546. 5730 Kingsbury.

HOUSEGIRL—White, for general housework. 5642 Kingsbury; call Monday. (c)

HOUSEGIRL—Experienced; references; colored. 3709 West Pine bl.

HOUSEGIRL—Neat. Forest 3280. 5575 Maple.

HOUSEGIRL—Good girl to assist with housework. 1301 Hickory.

HOUSEGIRL—White, for general housework; 3 in family; no washing. 3832 West Pine.

HOUSEGIRL—For general housework. 5176 Von Versen. (c)

HOUSEGIRL—White or colored; no cooking; go home nights. 4717 McPherson. (c)

HOUSEGIRL—For general housework. 3647 Lafayette av.

HOUSEGIRL—First-class, for family of two; good wages. Call at 5238 Westminster pl.

HOUSEGIRL—And dining room girl. Forest Hotel, 408 N. Euclid.

HOUSEGIRL—For general housework; small family. 4272 Arsenal. (c)

HOUSEGIRL—To assist with housework; not over 18; no washing. 4515 Red Bud.

HOUSEGIRL—German, for general housework; two in family. 3854 Page.

HOUSEGIRL—For general housework; good wages. Cabany 5912M. 5786 Kingsbury.

HOUSEGIRL—For general housework. 2748 Russell.

HOUSEGIRL—15 or 16 years, to assist with housework in an apartment. 5381 Berlin, first floor west. (c)

HOUSEGIRL—White, and cook, willing to start together; references; good wages; no washing. 4660 Berlin av.

HOUSEGIRL—Young white girl to assist in housework; no washing. 5785 Kingsbury. Delmar 4408R.

HOUSEGIRL—White, for general housework; first-floor apartment; small family; good wages. 5536 Waterman.

HOUSEGIRL—Experienced, for general housework; small family; no children; good pay. 3824 Hartford.

HOUSEGIRL—For general housework; small family of adults; no washing; good wages. Phone Forest 7754.

HOUSEGIRL—For general housework; small family; good wages; no washing. 3839 Sidney st.

HOUSEGIRL—For general housework; small family; good wages. 5537 Waterman. 3d floor west. Cabany 6491. Call Monday.

## HELP WANTED—WOMEN, GIRLS

HOUSEGIRL—Girl for general housework; good wages; small family. Apply 3446 Nebraska. (c)

HOUSEGIRL—Reliable woman, for light housework. Call today. 4026 St. Ferdinand. (c)

HOUSEGIRL—Colored, for general housework and cooking in small apartment; on Laclede line. Forest 8203. (c)

HOUSEGIRL — General housework; no washing; no colored. 5929 Cates av.; Cabany 3313.

HOUSEKEEPER—Good, by man with three children. John Nuich, 230 Sidney, 2d floor; call Sunday after 6 p. m., or morning betwen 7 and 8.

HOUSEGIRL—For general housework; no laundry; must go home nights; $5 per week. Benson's Millinery, 4267 Manchester.

HOUSEGIRL—For general housework; 4 in family; good wages; with or without laundry. Lindell 430. (c)

HOUSEGIRL—For general housework; 3 in family; no outside work; $35 month. 6147 Kingsbury pl. (c)

HOUSEGIRL—For general housework; two in family; good wages. Call 5530 Delmar bl., first floor east. (c)

HOUSEGIRL—For general housework; good cook; no laundry; Catholic family; four adults; West End. Box F-338, Post-Dis.

HOUSEGIRL—Good, white, for general housework; good home; no laundry. Phone Cabany 997M. 7149 Berlin av.

HOUSEGIRL—White girl in private family of 2, to assist with housework; no laundry; will take school girl. 1210A Whittier.

HOUSEGIRL—Experienced for general housework; references required; small family. Mrs. Whittemore, 337 N. Euclid.

HOUSEGIRL—About 16, to assist with housework; no washing or ironing. Call in dry goods store. 5006 Gravois. (c)

HOUSEGIRL—For general housework and plain cooking; family 3 adults. 4628 Maryland av.

HOUSEGIRL—To assist with general housework in small boarding house; references. 3741 Washington bl.

HOUSEGIRL—For general housework; 5 rooms; downstairs flat; small family; no washing. Grand 3298J, 3821 Shaw. (c)

HOUSEGIRL—Young, for general housework; small family; apply at once. 1210 N. Euclid. (c)

HOUSEGIRL—For general housework; small family; pleasant surroundings; no laundry; good wages. 4545 West Pine bl.

HOUSEGIRL—For general housework; good salary; no laundry or outside work; 2 adults. Cabany 563. 5926 West Cabanne.

HOUSEGIRL—White; for general housework in apartment; no laundry work. Forest 8537. 4920 Forest Park bl. (c)

HOUSEGIRL—White; for general housework; good wages; references required; no laundry. Cabany 3312M. 5922 Waterman. (c)

HOUSEGIRL—For general housework; 3 adults in family; no laundry work. 5507 Waterman av., 2d floor.

HOUSEGIRL—White; small apartment; no laundry; good wages. 5523 Berlin, 2d floor west; Cabany 5673. (c)

HOUSEGIRL—Colored, to do general housework; short hours. Alcazar Hotel, 3127 Locust st. (c7)

HOUSEGIRL—For general housework; good wages; no washing or ironing. 319 Westgate av. (c)

[illegible]

HOUSEKEEPER—Full charge rooming house; living room and wages. 2649 Washington.

HOUSEKEEPER—Woman to keep house for workingman with two children; good home; no objection to one child. Box F-387, P.-D.

HOUSEKEEPER—A lady to keep house for man and two children. Apply 3440 Minnesota av.

HOUSEKEEPER—Young woman. Call Sunday. 6530 Hobart av. Take Hodiamont car to Ella av.

HOUSEKEEPER—And son, 16 years, for farm; only two men on place. Sixth floor, Pontiac Bldg. (c)

HOUSEKEEPER—For 3-room flat; no woman boss; only one man to cook for. Call 2414A N. Broadway. Mr. Elgin.

HOUSEKEEPER—Middle-aged woman; family of two, in flat; no washing; go home evenings. Call 3718 Wyoming st. (c)

HOUSEKEEPER—Not over 30 years old, no washing; moderate wages. Box 135, Litchfield, Ill.

HOUSEKEEPER—Bachelor apartments; white. 4211 Westminster, 9 to 4; ask for janitor.

HOUSEKEEPER—Middle-aged, for self and son, 9 years old; good home for right party. Box F-246, Post-Dispatch.

HOUSEKEEPER — Middle-aged, unincumbered, to take charge; family of two adults. Apply 10 to 2 Sunday; good wages. 4043 Kossuth av.

HOUSEKEEPER—Competent woman, for hospital; one who can take entire charge of help; give age, experience and references. Box N-300, Post-Dispatch. (c)

HOUSEKEEPER—Settled, plain working woman, with or without school age child, for man and boy employed; in 5-room cottage; good home. Call Colfax 411X after 5:30 p. m. Sunday only.

HOUSEKEEPER—By widower, 2 boys, 11 and 12; has good home to offer to young woman who will take interest in and appreciate same; please state age and salary expected; will be treated as one of the family; references exchanged. H. Henderson, Hayti, Mo., Lock Box No. 221.

HOUSEMAID—Experienced, white. 5261 Westminster pl.

HOUSEMAID—Experienced. Maryland Hotel, 9th and Pine sts. (c1)

HOUSEMAID—White settled woman, unincumbered, who is thoroughly experienced in table service and chamber work; small family; modern apartment; private room and bath; good wages. Call Bomont 428 or 429 during the day. Sundays and evenings call Bomont 440. Sayman Bldg., 2117 Franklin.

HOUSEWOMAN—Middle-aged; good home; $25. Bell phone, Kirkwood 187J.

HOUSEWOMAN—To do cooking and dining room work; no laundry; references required. Apply 4446 Westminster pl.

HOUSEWOMAN—Middle-aged, would like plain housework; small family. 1305 S. Compton.

HOUSEWOMAN—Elderly lady, care for children; good home; Sunday a. m. 1425 Montrose.

HOUSEWOMAN—To assist in housework and in care of infant. Clark, Wheaton Station, Midland Electric.

HOUSEWOMAN—Neat woman for general housework. Apply 7283 Anna av., Maplewood. (c)

HOUSEWOMAN — General housework; country; no objections to child; kind treatment. Address Benedict, Lenzburg, Ill.

HOUSEWOMAN—For general housework and cooking; country home, 10 miles from city; good wages. Apply room 802, Columbia Bldg., 8th and Locust sts. (c)

IRONERS—Experienced ladies' clothes; good pay to right party. Excelsior Laundry, 1012 N. Grand. (c)

JANITRESSES—To work day or night. Apply 1412 Chemical Bldg. (c)

JANITRESS—White. Apply 324 N. Beaumont, between 8 and 10 a. m. Southwestern Bell Telephone Co. (c1)

JOB PRESS FEEDERS—Severson, 111 N. 8th. (c)

JOB PRESS FEEDER—Gerber Printing Co., 300 Locust st. (c)

JOB PRESS FEEDER—Who knows a little about setting type; private plant; steady work. Call 500 N. Second. (c)

KITCHEN WOMAN—Restaurant. 500 S. 7th st.; no Sundays.

LADIES—Ten; bright, capable, to travel, demonstrate and sell well-known goods to established dealers; $25 to $50 per week; railroad fare paid; weekly advance for traveling expenses. Address at once, Goodrich Drug Co., Dept. 434, Omaha, Neb.

LADY—Young, to take up nursing; experience unnecessary. Apply 2009 East Grand.

LADY—To take care of boy during day. 1811 Wash.

LADY—Young, for ready-to-wear establishment, to assist in receiving department. Irwin's, 509 Washington.

LADY—Or girl, for housework in good workingman's home; pay $4 week, board and room; give age. Box F-328, P.-D.

LADY—Elderly, to do light housework and as a companion; write. E. R. McNab, 421 Neosho st.

LADY—Young, for office work; no experience necessary. Imperial Laundry, 4701 Delmar bl. (c)

LADY—Young, experienced in cashiering and bookkeeping; West End Leader, 4505 Easton av.

LADY—With allround machine shop experience, to set up work and take charge of girl operators on lathes; drill presses and milling machine. 2312 Dickson st. (c)

LADY—Young, for clerical and general office work; must be accurate at figures; state age, experience and salary wanted. Box N-138, Post-Dispatch. (c)

LADY—Young; for office work; one having some knowledge of operating typewriter machine preferred; state experience and salary expected. Box N-162, Post-Dispatch. (c)

LADY—Young, to operate graphotype; experience unnecessary. 207 Fullerton Bldg. (c7)

LADY—Young, for clerical position in factory; must be rapid and accurate at figures; good chance for advancement. Apply Missouri Can Co., 3100 N. 2d st. (c)

LADY—Between 20 and 30 years old, who would prefer good home to high wages, with chance for advancement; call at 1925 S. Broadway.

LADY—Neat, young, of ability of stenographic position, in private office of large mfg. firm; state experience, age, etc. Box E-210, Post-Dispatch. (c)

LADY—Young, to take orders over phone; one with sales ability preferred; good opportunity. Associated Food Importers, 706 N. Grand. (c)

LADY—Young; assistant bookkeeper and to do general office work with large, reliable firm. Apply in own handwriting, giving age, experience, references and salary expected, Box W-385, Post-Dis. (c7)

LADY—Young, for dentist's assistant; must be clean, ambitious; this is not a gum-chewing, magazine-reading position; give age, salary expected, amount of education, Bell phone. Box N-168, Post-Dispatch. (c)

LADY—YOUNG, FOR STOCK CLERK IN WHOLESALE MILLINERY HOUSE; ONE WITH EXPERIENCE PREFERRED. ADDRESS, STATING SALARY EXPECTED AND PREVIOUS OCCUPATION. BOX P-143, POST-DISPATCH. (c1)

LADY—NEAT-APPEARING, YOUNG, FOR BAKERY SALES DEPARTMENT; EXPERIENCE UNNECESSARY; GOOD SALARY TO START; PERMANENT POSITION. BUSY BEE, 6TH AND OLIVE. (c)

LAUNDRESS—For Monday. 1319 St. Louis.

LAUNDRESS—White. Call 4243A S. Grand.

LAUNDRESS—White; electric washing machine. Apply 3669 Castleman. (c)

LAUNDRESS—Monday and Tuesday; $1.60 per day. 4714 Vernon. (c)

LAUNDRESS—For Mondays or Tuesdays; call 3726A Minnesota.

[illegible]

MAIDS—2 experienced; white. Apply linen room, Warwick Hotel, 15th and Locust. (c7)

MATRON—In factory employing about 100 girls; must have fair education, quick to conceive what is going on; some experience in welfare work would be desirable; in replying give age, references and reason why you believe you could fill the position. Box P-24, Post-Dispatch. (c)

MILLINER—Experienced. Apply 2010 S. Broadway.

MILLINERY MAKER—Experienced. Apply La Royal Hat Shop, 5868¼ Delmar bl. (c)

MILLINERS—Experienced makers, and helpers; steady work, good wages. Apply 2d floor, Kline's, 606 Washington. (c)

### MILLINERS

Experienced in making and trimming ladies' hats. STEIN-POULSON MFG. CO., 1209 Washington. (c)

MILLINERY MAKER—Year-round position. 1510 S. Grand av. (7)

MILLINERY MAKERS—Experienced. 4256 Olive. Otto Millinery Co. (c83)

MILLINERY MAKER—Come prepared to work. 3832 Olive st. (c)

MILLINERY TRIMMERS—Experienced, to trim ladies' straw hats. Baer, Sternberg & Cohen, 2115 Locust. (c2)

MIMEOGRAPH—Some one with mimeograph to write 100 to 200 church letters each week; low price. Phone Main 549. Central 412, on Monday. (c)

NECKWEAR HANDS—Experienced; steady work, good wages. Korngold, 5th floor, Columbia Theater.

NURSEGIRL—Over 17. 4229 West Pine bl., 2d floor west. Lindell 1373. (c)

NURSEGIRL—From neighborhood; from 4 to 7 in afternoon. Apply 3669 Castleman. (c)

NURSE—Reliable person to care for walking child during day in neighborhood of Taylor and Evans. Box N-340, Post-Dispatch.

NURSE—Graduate, superintendent and teacher. Dr. C. Jordan, Pine Bluff, Ark. (1)

NURSE—Reliable young girl to assist with baby and housework; reference required. Lindell 1882.

NURSE—Experienced, for infant and 5-year child; references. 5671 Waterman. Cabany 4954. (c)

NURSE—Practical; unmarried; for sanitarium; state age and experience. Box B-259, Post-Dispatch. (c)

NURSEGIRL—White; assist general housework. Cabany 749R; 5863 Plymouth av., 2d floor.

NURSE—Competent, not over 40 years of age, to act as companion and take care of elderly lady; references. Phone Lindell 482 or 3737 West Pine.

NURSEMAID—With kindergarten experience, middle-aged, unincumbered, to care for bright 2-year-old girl; good wages; best home surroundings; references required. Dr. T. M. Sayman, 2117 Franklin av. Telephone Bomont 440. (c)

OFFICE GIRL—Christian institution; good home; some wages. 4024 Lindell.

OFFICE GIRL—For general office work; one familiar with ledger work and laundry office experience preferred. West End Laundry, 4325 Finney. (c)

OPERATORS—Experienced skirt and dress; McDonald Mfg. Co., 612 N. 11th st., 5th floor.

OPERATORS—On dresses; steady work; good pay. 801 Lucas av., 4th floor. Watson, Levy & Kron. (c)

OPERATORS—On housedresses; highest pay; large weekly bonus; clean daylight factory. J. L. Sager, 905 Washington.

OPERATORS—Experienced on union or Singer buttonhole machines. M. M. Cohn Mfg. Co., 819 Washington, 6th floor. (c)

OPERATORS—On Union Special overlock machine; weekly guarantee; steady work. J. L. Sager, 905 Washington.

OPERATORS—On pants; good pay; steady work. Apply National Tailors, 517 Morgan, 3d floor. (c)

OPERATORS—On middies; section or week work; big pay; also home sewers. Tiger-Weinstock Co., 615 N. 9th st. (c)

OPERATORS—Experienced on middies; $12 to $20 per week; also home sewers. Tiger-Weinstock Co., 615 N. 9th st. (c)

OPERATORS—On power sewing machine, plain work; splendid wages. Perfection Mfg. Co., 2701 N. Leffingwell av. (c)

OPERATORS—Accustomed to standard machines. Apply Standard Sewing Machine Co., 1416 Olive. (c2)

OPERATORS—On ladies' waists; very good wages. Geo. Woolf Jr., 1110 Washington. (c2)

OPERATOR—Telephone; experienced; private branch exchange; operator apply Chief Operator, Hotel Statler. (c7)

OPERATORS—On ladies waists, work all the year; no waiting; highest wages can be made. N. Friedman & Sons, 1235 Washington av. (c8)

OPERATORS — Experienced on middie blouses; good pay; will also take learners. M. M. Cohn Mfg. Co., 819 Washington, 6th floor. (c)

OPERATORS—On ladies' waists, our operators are always busy, they never have to wait for work. Supreme Waist Co., 905 Washington. (c2)

OPERATORS—Girls and women, machine operators and packers; steady work and good pay; no experience necessary. Missouri Can Co., 3100 N. 2d st. (c)

OPERATORS—Experienced on middies and dresses; best pay; steady work, with a 10 per cent bonus. Morganstern Garment Co., 615 N. 9th st. (c)

OPERATORS—Experienced power machine, to learn on skirts; will pay $8 a week while learning. Apply Dolschman Garment Co., 1019 Washington, 4th floor. (c)

OPERATORS—ON POWER MACHINES, TO SEW WHITE GOODS; GOOD PAY AND STEADY WORK. CARADINE HARVEST HAT CO., 2128 WASHINGTON.

OPERATORS—Experienced on children's dresses, middy blouses; good pay and bonus. Come ready to work. Jungman-Landecker, 923 Washington av., 6th floor. (c)

OPERATORS—Experienced on silk waists; also sample makers and hemstitchers; you can make more money here than any place in the city. Call and be convinced. Peltason Mfg. Co., 708 Lucas. (c2)

OPERATORS—ON LADIES' HATS, WITH EXPERIENCE; TO SUCH WE CAN OFFER PERMANENT POSITIONS AND GOOD GUARANTEED SALARY; WILL ALSO PAY BEGINNERS WHILE LEARNING. CALL AT 9TH FLOOR, MANUFACTURING DEPT., KING-BRINSMADE MERC. CO., 1701 WASHINGTON. (c1)

### Union Special Operators

To inseam and side-seam overalls, also shirts. This is very high-grade work; also pays a bonus.
MARGLOUS MFG. CO., 805 Lucas. (c)

### OPERATORS.

Union Special, operators to fell one kind of overalls, girls to make section work on Government coats; also back makers on overalls; steady work; weekly bonus. W. M. Fink & Co., 202 S. Jefferson. (c)

### OPERATORS

Experienced operators on pants for Government work; also for clipping threads.
SCHMITZ & SHRODER CO.,
S. e. cor. 8th and Washington. (c)

### OPERATORS WANTED

Experienced girls for power machines; good wages and excellent working conditions.
GAUSS-LANGENBERG HAT CO.,
Factory D, 1120 Washington av. (c)

OPERATORS—Experienced on Singer power machines; steady work; good wages. CANVASS PRODUCTS CO., 308 N. 15th. (c)

### OPERATORS ON MEN'S NIGHTSHIRTS AND MEN'S PAJAMAS

Steady work; good wages; big bonus weekly. RICE-STIX, 11th and St. Charles.

OPERATORS—To sew on all parts of Government pants; plenty of work and good wages. CURLEE CLOTHING CO., 1001-1007 Washington Av. (c)

OPERATORS—Sewing machine, on Government work; good money; also to learn cutting. Apply GOESSLING, 717 N. 11th. (c)

### OPERATORS

Experienced on single-needle machine; also experienced operators on two-needle felling machine; Government work; can make big money. See Miss Frey.
ALLIGATOR OIL CLOTHING CO., 15th and Pine
Entrance 112 N. 15th st. (c14)

OPERATORS—For making Government denim coats and trousers. Apply ELY & WALKER D. G. CO., 7th floor, 16th & Locust sts. (c62)

OPERATORS—Good fast machine operators to sew collars on Government coats. CURLEE CLOTHING CO., 10th and North Market Sts. (c)

### OPERATORS

to put bands on Government knee drawers.
RICE-STIX,
11th and St. Charles.

OPERATORS—Experienced on outing gowns, house dresses and rompers; also Union Special operators; can use a few girls to learn; paid well while learning. ELY & WALKER, 16th & Locust sts., 3d floor. (c2)

OPERATORS—To sew on all parts of Government coats; will give you plenty of work and good wages. CURLEE CLOTHING CO., 10th and North Market Sts. Bellefontaine car line direct to factory. (c)

OPERATORS — Comptometer, for good permanent positions. Apply to Supt., 2d floor. SCRUGGS-VANDERVOORT-BARNEY.

### Operators Wanted

ON OVERALLS AND ARMY PANTS; STEADY WORK. HIGHEST UNION WAGES.
RED DIAMOND CLO. CO.
18TH AND PINE (c99)

### OPERATORS

On sewing machines; Government work; high pay.
DAYLIGHT PLANT,
Park and Dolman.

OVERALL MAKERS—And hemmers; union factory; union scale of wages and bonus paid. Arbetter & Richman, 923 Washington, 8th floor. (c2)

### OVERALL OPERATORS

To make high-grade overalls; excellent pay and large bonus.
MARGLOUS MFG. CO., 805 Lucas av. (c)

PANTRY GIRL—Steady position; no Sunday work. Box P-90, Post-Dispatch. (c)

PANTRY GIRL—Apply between 11 and 12 a. m. Sunday. Cafe Cicardi, 4901 Delmar. (c)

PANTS MAKERS—On army breeches; also union special banders and girls for tacking machine. Elder Mfg. Co., 23d and Madison. (c)

PORTER—Woman for porter work in office; high salary; must be energetic worker. John T. Milliken & Co., 3d and Cedar. (c)

PRESSER—Steady work; good pay. Chapman, 3100 Arsenal. (c)

PRESSERS—Highest wages. Star Dyeing and Cleaning Co., 2515 N. Grand.

PRESSERS—To press house dresses; high salary and steady work. Apply Forest City Mfg. Co., 1627 Washington. (c)

PRESSER — Experienced; one who had had experience on house dresses and rompers preferred. ELY & WALKER, 16th & Locust sts., 3d floor. (c2)

PRESS FEEDERS—Experienced, job; $13 per week, 9 hours a day. Security Printing Co., 3d and Vine sts. (c)

PRESSFEEDER—Job. Meyer Bros. Drug Co. Prtg. Dept., 406 Elm, 3d floor. (c)

SEAMSTRESS—Girl for plain sewing. Lindell Towel Co., 1004 Chestnut. (c)

SEAMSTRESS—On children's clothes. 5103 Delmar, Monday morning. Needle Craft Shop.

SCOURER—Good pay, steady work. Apply at once. Metropolitan Cleaning and Dyeing Co., 1033 N. Grand.

SCRUBWOMAN—No Sunday work; call Monday morning. Press Lunchroom, 519 Pine.

SEWING MACHINE ADJUSTER—For Singer 3115 and 1688 machine. Missouri Tent and Awing Co., 2206 Pine st. (c)

SHIRTMAKERS—Experienced; steady work year around. Apply 810 Lucas av., 6th floor. (c)

### SHIRT OPERATORS

Experienced making sleeves. Apply RED DIAMOND SHIRT FACTORY, 3d floor, s. w. corner 19th and Pine sts. (c2)

### SHIRT OPERATORS

Hemmers and front makers wanted; new machines; steady work and large bonus.
MARGLOUS MFG. CO., 805 Lucas av. (c)

SKIRT OPERATORS — Steady work, best wages. Apply MONTROSE CLOAK & SUIT CO., 610 N. 11th st. (c2)

### Soda Dispensers

GIRLS; PERMANENT POSITIONS; GOOD SALARIES. APPLY CANDY DEPT., MR. ADAMS, FAMOUS & BARR CO.

SPOTTER—Experienced girl; steady work; good pay. Chapman, 3100 Arsenal. (c)

SPOTTER AND PRESSER—On ladies' clothes. Apply North End Dyeing and Cleaning Co., 2006 East Grand. (c)

SPOTTER—An experienced spotter; steady work; salary $15; dry cleaning department. Grand Laundry and Cleaning Co., 3044 Lawton. (c)

### STATISTICIAN

Young woman; prefer one experienced in bookkeeping, for responsible position; must be rapid and accurate at figures; exceptional opportunity; salary commensurate with ability. Apply Comptroller's office, 4th floor,
STIX, BAER & FULLER. (c)

STENOGRAPHER—State experience and salary expected. Box F-304, Post-Dispatch.

STENOGRAPHER—Experience not absolutely necessary; also copyist. 500 N. 2d.

STENOGRAPHER—Woman, department store experience preferred. Box P-31, P.-D. (c)

STENOGRAPHER — With experience. St. Louis Machine Tool Co., 932 Loughborough.

STENOGRAPHERS—Three, with contracting experience. Box P-147, Post-Dis. (c)

STENOGRAPHER—Two, thoroughly experienced. Box B-265, Post-Dispatch. (c)

STENOGRAPHER—And office clerk; small office; chance to advance. Phone Olive 3040. (c)

STENOGRAPHER—Steady position the year around in wholesale house. L. Herzog & Bro., 1206 Washington. (c)

STENOGRAPHER—Prospects good for competent party; state experience and salary expected. Box P-152, Post-Dispatch.

STENOGRAPHER—Lady; wholesale house; state experience and salary expected. Box F-210, Post-Dispatch.

STENOGRAPHER—Young lady, as office assistant and stenographer; state salary wanted. Box F-284, Post-Dispatch.

STENOGRAPHER—Young woman; state experience and salary expected. Box B-345, Post-Dispatch. (c)

STENOGRAPHER—Beginner, or one with some experience. Edw. Westen Tea and Spice Co., 10th and Clark. (c)

STENOGRAPHER—In sales department. St. Louis Coffee and Spice Mills, 407 N. Main. (c7)

STENOGRAPHER—Experienced, and for general office work; chance for advancement; state salary. Box N-2, Post-Dis.

STENOGRAPHER—Or typist, by local bank; state age, experience and salary wanted. Box P-364, Post-Dispatch. (c)

STENOGRAPHER—And bookkeeper; lady; for automobile business; must be good; good salary. Box F-170, Post-Dispatch. (7)

STENOGRAPHER—Good beginner; state lowest salary to start; good chance for advancement. Box N-190, Post-Dispatch. (c)

STENOGRAPHER—Female, with general office ability; good at figures. Apply at Salvation Army office, 201 Fullerton Bldg. (c1)

STENOGRAPHER — Experienced; familiar with keeping stock records. Must write good hand. Apply employment office, 2d floor, Stix, Baer & Fuller. (c)

STENOGRAPHERS—TWO YOUNG WOMEN; MUST BE RAPID AND OPERATE UNDERWOOD MACHINES. APPLY SHAPLEIGH HDW. CO. SEE MR. ZELL. (c2)

STENOGRAPHER—Young lady, beginner, knowledge of city not necessary; apply Sunday morning or Monday. Kane Co., 212 N. 4th st.

STENOGRAPHER—Male or female; middle-aged preferred, to handle cash, assist in office. Andrew Schaefer Supply and Wrecking Co., Clarence and Natural Bridge. (c)

STENOGRAPHER—And clerk; at least one year's experience; permanent; advancement. Central Employment Dept., Brown Shoe Co., 17th and Lucas. (c)

STENOGRAPHER—Experienced and competent; must be able to handle corespondence without dictation; must be Protestant; state experience in detail; age and salary expected; also whether willing to use dictaphone part time. Box N-294, P.-D. (c)

STENOGRAPHER—Girl or woman, experienced and rapid touch operator, Underwood machine; good wages, steady employment; wholesome surroundings; exceptional opportunity for advancement. Apply Sayman Bldg., 2117 Franklin av. Telephone Bomont 428. (c)

### Stenographer and Bookkeeper

With new concern; strictly confidential; answer at once. Box P-323, Post-Dispatch.

STENOGRAPHERS — And typewriters, female, wanted for service in the Quartermaster Corps, Washington, D. C.; free transportation; salary to commence $1100 year; employes will be probationally appointed if they qualify through civil service examination at Washington, and promoted to $1200 3 months after probational appointment. Apply to Depot Quartermaster, 2d and Arsenal sts., St. Louis, Mo., between 9 and 3, for interview. (c2)

TELEPHONE OPERATOR—Hotel exchange. Majestic Hotel, 11th and Pine. (c)

TELEPHONE OPERATOR—For mercantile house; state age, experience, reference, salary expected. Box P-163, Post-Dispatch.

TELEPHONE OPERATOR—Sit. by young lady, with 4 years' switchboard and clerical experience. Forest 6679.

### TELEPHONE OPERATORS

Young ladies between 16 and 23 years of age, to operate central office switchboards; experience not necessary; permanent positions; student operators paid while learning. Apply any day after 9 a. m., 5th floor Kinloch Bldg., 10th and Locust sts. (c65)

TRIMMERS—On men's Panama hats. K. & K. Panama Hat Co., 908 N. 7th. (c)

TRIMMERS—Experienced or inexperienced, on ladies' hats; good wages paid while learning; steady work. Seifer Hat Co., 1110 Washington av. (c)

TRIMMERS—Experienced millinery; also girls who are handy in making ribbon bows; $9 per week to start, and good chance for advancement. Delmar Mfg. Co., 415 N. 8th st. (c)

TYPIST—One who would like to learn dictaphone work; state age and salary expected. Box B-298, Post-Dispatch. (c)

TYPIST—Who can operate multigraph machine; good salary to experienced party. Box B-83, Post-Dispatch. (c)

TYPISTS—10 young ladies, 18 years and over for addressing on Underwood typewriter; must be neat, rapid, accurate and live with parents. $8 week. Call 610 Mermod-Jaccard Bldg. (c)

### TYPEWRITER COPYISTS.

We have several opening for young ladies to operate typewriters in our copying department; we can use those with or without experience; satisfactory salaries will be paid in either case to start, and advancement assured. Apply BUTLER BROS., 18th and Olive, Monday morning, between 9 and 12 o'clock. (c)

TYPISTS—Over 16 years of age, who can spell, punctuate and use good grammar; must be rapid and accurate touch operators; Underwood machine; good wages; chance for advancement; must live with parents. Call Sayman Bldg., 2117 Franklin av. (c)

USHERS—Neat appearing; good salaries. Box B-349, Post-Dispatch. (c)

USHERS—Girls, for night work and Sunday afternoon. Apply immediately at the Shenandoah Theater, Grand and Shenandoah. (c)

VEGETABLE COOK—Apply Washington Hotel, King's highway and Washington. (c)

WAITRESSES—Nelson's, 503 N. 18th. (c)

WAITRESSES—Two, experienced. 2247 S. Grand. Shenandoah Restaurant.

WAITRESSES—Two experienced. 103 N. 18th st.

WAITRESS—Experienced; restaurant. 500 S. 7th st.; no Sundays; good wages.

WAITRESS—For noon service. Apply balcony, Wolff-Wilson Drug Co., 7th and Washington. (c)

WAITRESS—Experienced; $9 per week. Call at once. Imperial Restaurant, 4904 Delmar bl.

WAITRESS—Experienced; hours from 7 to 4; day work; $5 per week. 1923 N. Grand.

WAITRESSES—For our tearoom; those experienced serving in private homes preferred. Busy Bee Candy Co., 417 N. 7th.

WAITRESSES—Six days a week; no experience necessary. Barnes Hospital, 600 S. King's highway. (c)

WAITRESSES—To serve light lunch and fountain orders; also experienced candy salesgirls. La Salle Candy Shop, Broadway and Olive. (c)

WAITRESS—Married woman, between 25 and 30, not much experience necessary; short hours; 5 days per week; call residence, 3032 Easton. (7)

WAITRESSES—Experienced and assistant, day or night work; best wages in city; paid weekly. Apply 10:30 a. m. Room 308, Union Station. (c)

### Waitresses Wtd.

Short hours. FAMOUS & BARR CO., Dairy Lunch Room.

WOMAN—To clean office, daily; references. 1823 N. Taylor av.

WOMAN—To wash windows, $30. Hamilton Hotel. (c)

WOMAN—Colored, to take care of children; references. Forest 3510. 4430 Forest Park.

WOMAN—Elderly; to assist with housework. 1820 Wash.

WOMAN—To clean, once a week. Studio, 720 Olive, 6th floor.

WOMAN—To work in lunchroom at night. 2508 S. Jefferson.

WOMAN—White; clean store and help in house; day or week. Delmar 2865X.

WOMAN PRESSER—Light, clean work; good pay. McDonald Mfg. Co., 612 N. 11th st., 5th floor.

WOMAN—Reliable, white, for cook; good wages, small family; references required. Apply 1913 N. Broadway, Monday. (c)

WOMAN—Elderly, to keep house; mother and 4 children; mother working; more for home than wages. Box N-122, Post-Dis.

WOMAN—White, to assist in kitchen on steamboat. Apply at Eagle Packet Co., on wharfboat, foot of Locust. (c3)

WOMAN—Experienced, for cleaning baths; white. Apply linen room, Warwick Hotel, 15th and Locust. (c7)

WOMAN—To do housework and washing in small family of adults; staying nights. 3510 Henrietta; Grand 3966J. (c)

WOMAN—Young, as clerk in wall paper store; moderate salary at start. Andree & Krut W. P. Co., 1319 Pine st. (c)

WOMAN—To wash silks and woolens; nice place to work; best pay. Anderson's Family Laundry, 4939 McPherson.

WOMAN—About 35 to 40 years, to assist with general work; $8 week room and board. Greentree Hotel, 306 S. 2d. (c)

WOMAN—White, for laundry and cleaning Thursday and Friday. 7039 Berlin; Cabany 5408. (c)

WOMAN—Young, 18 to 20; one with high school education preferred; mail order department; wholesale shoe house. Box N-174, Post-Dispatch. (c)

WOMAN—Young, unincumbered or with nursing baby only; no washing; no children; no mistress; considerate treatment; good wages; good home. Box N-27, Post-D.

WOMAN—Clever, middle-aged, well-appearing, to superintend work of employes; permanent position; references required. Phone Hotel Warwick, room 772. (c)

WOMAN—Or girl for general housework; must know how to cook; no laundry; 3 adults in family. 1238A Broadway, East St. Louis.

WOMAN—For celaning in a comfortable home; steady work; room and all meals given. Lindell 3415. Address L. B., 3739 Windsor pl., St. Louis, Mo. (c)

WOMAN—Young, having office experience; one with knowledge of billing department preferred; give experience, references, salary expected and telephone number. Box P-161, Post-Dispatch.

WOMEN OR GIRLS—$9 to $10 per week. National Chair Co., 301 S. Main. (c)

WOMEN—Colored, for washing towels and aprons, good pay. 303 N. Broadway. (c7)

WOMEN—To work in grocery and vegetable department. 826 Market st. (c)

WOMEN—Two, for factory work. Cupples Co., 618 Elm. (c7)

WOMEN—White, for dishwashing. Apply 10:30 a. m., room 308 Union Station. (c)

WOMEN—To wash cuffs by hand and do some scrubbing; $11 per week. Dinks Parrish's Laundry, 3124 Olive st. (c)

WOMEN—To wash cuffs by hand and do some scrubbing, $11 per week. Dirks Parrish's Laundry, 3124 Olive. (c)

WOMEN—YOUNG, WHO HAVE HAD SOME EXPERIENCE IN HANDLING LIGHT MERCHANDISE, TRAIN FOR ORDER WORKERS. APPLY TO SHAPLEIGH HARDWARE CO., 4TH AND WASHINGTON. (c2)

WOMEN—YOUNG, WHO HAVE HAD SOME EXPERIENCE IN HANDLING LIGHT MERCHANDISE. TRAIN FOR ORDER WORKERS. APPLY TO SHAPLEIGH HARDWARE CO., 4TH AND WASHINGTON. (c3)

WOMEN—Attractive traveling position with well-known firm, calling on old customers; $125 to $200 per month; require refined, educated, ambitious woman, 28 or over; experience unnecessary; quick promotion; permanent. R. W. Shuman, Garland Bldg., Chicago, Ill.

WOMEN—Ages 25 to 40, to learn inspection work, small assembling, to operate small machines; 15c per hour to start; at the end of two weeks, 18c per hour, with the chance to work up to 25c per hour with premium; must be of good character and American citizen. Factory centrally located; near all car lines. Box P-23, Post-Dispatch. (c)

WOMEN—Three bright, capable women, 25 years of age and over, who find it necessary to earn their own living and who would be interested in $20 per week and over, for work on the road near St. Louis and elsewhere: nursing, teaching or other experience preferred, but not essential; immediate and permanent employment offered; only those meaning business need apply; answers, giving age, nationality and experience; give telephone number; personal interview arranged for. Box W-377, Post-Dispatch. (c7)

WOMAN—Bright, young, for city buying. Apply LEVIS-ZUKOSKI MERC. CO., 1113 Washington av. (c)

WOMEN—We need a number of young women to learn telephone operating; no experience necessary; we teach you and pay you while learning; good working conditions provided. Apply at Operators' Training School, or at nearest telephone office.
SOUTHWESTERN BELL TELEPHONE CO.
3844 Olive. (c80)

WOMEN—Sewing, for fur workroom. Apply to Supt., 2d floor. SCRUGGS-VANDERVOORT-BARNEY.

YOUNG LADY—To assist at soda fountain. Swift Drug Co., 3862 Olive.

YOUNG LADY—About 17, to assist selling toys. Apply 811 Washington. (c)

YOUNG GIRL—From good family, to learn ladies' tailoring and do some office work. 3016A S. Grand av. (c)

YOUNG LADY—Bill clerk; steady position; pleasant surroundings; chance for advancement. Apply Monday, Mr. Cann, 1413 Olive. (c7)

YOUNG LADY—Wishing to attend Washington University, can have board and room near for assisting with housework. Call Cabany 3265W. (c)

YOUNG WOMEN—Several, strong, for packing and wrapping parcel post and general merchandise packages; experience not necessary; satisfactory wages to start with advancement assured to proper parties. Apply Butler Brothers, 18th and Olive. (c)

### HELP WANTED FOR OUR NEW STORE

Saleswomen for cloaks, suits, dresses, waists and millinery; experience not necessary; pleasant surroundings and good opportunities for advancement; salaries up to $35 a week; make applications immediately. ADDISON'S, 511-515 Washington.

YOUNG WOMEN—Several, 18 years of age or over, for stock and order filling work; experience not necessary; satisfactory wages to start with advancement assured to proper parties. Apply Butler Brothers, 18th and Olive sts. (c)

LEADING conservatory of music will give bright young lady musical education in piano, etc., in exchange for services in office work, day or evening; splendid opportunity. Address, stating age, qualifications, etc. Box P-5, Post-Dispatch.

THE Y. W. C. A. Employment Department, 1411 Locust st., is making special efforts to secure day work for women whose husbands or sons have gone to the front. Patriotic women are asked to help us by phoning their needs for nurses, laundresses, cleaners, restaurant workers, members, seamstresses, etc. Olive 4875, Central 3855. (c8)

### HELP WANTED

Experience not necessary.

Saleswomen for all departments.

**Bundle Wrappers**
**Inspector-Cashiers**
**Check Girls**
**Stock Clerks**

Splendid opportunities for advancement.

Apply employment office, 2d floor,

**Stix, Baer & Fuller**

## SALESWOMEN

AGENTS—Get our big soap offer. Ho-Ro-Co., 110 Locust, St. Louis, Mo. (c99)

BUSINESS SALESWOMEN—All manufacturers now have many freight rate troubles; our system is the only solution; any commercial saleswoman can sell the service; commission $10 each sale; give reference and experience when replying. Getzler's Transportation Rates, Inc., Rochester, N. Y. Established 1894. This advertisement appears but once.

DESIRABLE traveling position will be vacant Sept. 16; acceptable applicant must be over 25 years old, with high school or college education; unmarried woman or widow without incumbrance preferred; pleasing personality and adaptability essential; no investment necessary; no experience required. Position permanent with advancement; will pay right party $50 a week. Address Box J-24, Post-Dispatch.

LADIES can make from $2 to $5 a day selling Flos coupons during your spare time. Call Flos Studio, 509 N. Broadway. (c10)

LADIES—Wearproof kitchen apron; needs no laundering; every housewife buys; dainty, durable, economical; big money; sample free. Thomas Mfg. Co., 5616 Round st., Dayton, O.

LADIES—$40 a week; startling new hosiery proposition; guaranteed for one year; must wear 12 months or replaced free. G. W. Noble made $25 one day; sworn proof; write for terms. Guaranteed Hosiery Co., 4615 Round st., Dayton, O.

MILLINERY SALESLADIES—First-class; steady position; good pay. 605 N. Broadway.

SALESLADY—Experienced. Gold's Millinery Co., corner Delmar and Goodfellow. (c7)

SALESWOMEN—Experienced shoe saleswomen. Brandt's 618 Washington av.

SALESWOMEN—Experienced shoe saleswomen; steady employment; good pay. Box W-151, Post-Dispatch. (c)

SALESLADY—Bakery; either girl or middle-aged woman; must have references. Forest 6231. Call Monday from 9 to 12. (c)

SALESLADY—Experienced on jewelry and silverware department; exclusive store; steady position. Box N-290, Post-Dispatch.

SALESLADIES—Experienced, for various departments. Apply at once. Progress Store Co., Sarah and Manchester. (c)

SALESLADIES—Experienced in retail candy trade. Also table girls. La Salle Candy Shop, Broadway and Olive. (c)

SALESLADIES—Experienced, cloak and suit departments; excellent salary; steady positions. Paris Cloak Co., 18th and Franklin.

SALESLADY—For dry goods store; one living in neighborhood preferred. D. J. Forrestal, 39th and Folsom. (c)

SALESLADIES—Four high-class, responsible, on motor truck and tractor stock; essential to help winning the war; high-class proposition. Box F-377, Post-Dis.

SALESLADIES—For coats, suits and dresses; thoroughly experienced; splendid opportunity; highest wages, with every chance for advancement. Irwin's, 509 Washington av.

SALESLADIES—For coats, suits and dresses; for short hours, from 11 to 4; splendid opportunity, with good wages and chance for advancement. Irwin's, 509 Washington av.

SALESWOMEN—Inexperienced, who have a liking for selling merchandise; we will teach you the business; must come well recommended. Box P-29, Post-Dis. (c)

SALESWOMEN—B. Nugent & Bro. D. G. Co. require experienced saleswomen for the following departments: Housefurnishing, shoes, wash goods and several other departments throughout the house. (c)

SALESWOMEN—B. Nugent & Bro. D. G. Co. require the services of experienced millinery saleswomen, millinery makers, apprentices and errand girls; good, permanent positions are now open; long season.

### SALESLADIES, SCHAPER STORE,

6th and Washington. (c)

SALESLADIES—To sell business men Sidner's Simplified Bookkeeping System and Income Tax Record; big money; steady work; sample outfit furnished; must furnish A1 references. Sidner Co., 33 W. Gay st., Columbus, O. (99)

SALESWOMEN—2, for desirable traveling position; acceptable applicant must be over 25 years old, with good education; unmarried women without incumbrance or widow preferred; pleasing personality and adaptability essential; no investment necessary; no experience required; position permanent, with advancement assured to right parties; give full particulars concerning yourself in your answer. Box W-200, Post-Dispatch. (c7)

### Experienced Saleswomen
### Famous & Barr Co.

Can use saleswomen who have had experience in various departments, including ready-to-wear and millinery departments. Good salaries and permanent employment.

### SALESWOMEN WITHOUT EXPERIENCE

Famous & Barr Co. will endeavor to teach you how to sell merchandise. Permanent positions and rapid advancement for those who prove capable. Women between 18 and 35 years of age preferred.

### MILLINERY MAKERS

Famous & Barr Co. can use experienced makers and beginners in their millinery work room.

### INSPECTORS, WRAPPERS AND PACKERS

Girls—16 years to 20 years of age.
Women—30 to 40 years of age.
Men—45 to 50 years of age.

Apply FAMOUS & BARR CO., Basement Gallery.

### SALESMAN WANTED

For men's hats. Apply Supt's office, Main Floor Balcony, FAMOUS & BARR CO.

BUSBOYS
WAITRESSES
BAKERS

Apply FAMOUS & BARR CO.
Sixth Floor Dining Room.

## SALESWOMEN

SALESLADIES — Experienced for ladies' suit and coat dept.; good pay and permanent position. Apply SENSENBRENNER'S, 6th and St. Charles.

SALESWOMEN—For the lace dept. Apply to Supt., 2d floor, SCRUGGS-VANDERVOORT-BARNEY.

### SALESLADIES

For all departments.
PENNY & GENTLES, B'dway and Morgan.

$6 PER day for your spare time; dignified work, home or outside, requiring no investment or experience; write immediately. Oriental Laboratories, 17 N. State st., Chicago.

### MILLINERY AND RIBBON SALESWOMEN

Good salaries; steady position. Apply Mr. Samish, Millinery Dept., 3d floor, STIX, BAER & FULLER.

## LAUNDRY HELP WANTED

FEEDERS, FOLDERS AND SHAKERS—Jefferson Hotel, 12th and Locust.

FEEDER—Experienced; and folder; also shakers for mangle; best wages; steady employment. Model Laundry, 2907 Pine. (c)

GIRLS—For mangle work and steam presses; experience not necessary. Apply F. F. King, laundry, Hotel Statler. (c7)

IRONERS—Ladies' clothes ironers and girl to fold ladies' clothes. Grand Laundry and Cleaning Co., 3044 Lawton. (c2)

IRONER—Ladies' clothes; rough dry marker and shirt bosom ironer. West End Laundry, 4325 Finney. (c)

IRONER—First-class ladies' clothes ironer; good place to work; can make good money; also hand washer. Anderson's Family Laundry, 4939 McPherson.

LAUNDRY DRIVER—Experienced, for West End to run Ford truck; Delmar Laundry Co., Ohio and Sidney.

MARKER—Experienced, and collar girl. Delmar Laundry Co., Ohio and Sidney.

MARKER AND ASSORTER—Aalco Laundry, 3700 Olive st. (c)

MARKER—And assorter on shirts and rough dry. Colonial Laundry, 4016 Olive. (c)

MARKER—And assorter on shirts and rough dry. Colonial Laundry, 4016 Olive. (c)

### PRESSERS

We need two pressers on men's pajamas and nightshirts.
RICE-STIX, 11th and St. Charles.

ROUGH DRY ASSORTERS—And mangle feeders and folders; experienced. New Crystal Laundry, 3936 Laclede. (c)

SHIRT FINISHERS—And inspector, Grand Laundry and Cleaning Co., 3044 Lawton. (c2)

SHIRT MARKER—Experienced, and sorter; good wages; steady employment. Apply Model Laundry, 2907 Pine. (c)

SHIRT MACHINE OPERATOR—Full week's pay for 4 to 4½ days' work; good plain clothes' ironers, experienced seamstress and repairers; girls to learn in all departments; cool workroom; highest wages. J. Arthur Anderson, 3970 Olive st. (c7)

STARCHERS—Feeders, folders and shakers, and girls to learn; will pay good wages while learning. 4701 Delmar bl. (c)

WASHERMEN—And wringer men. Apply Peerless Laundry, 2135 Clark av. (c7)

WASHERMAN—Good flat work; state experience, etc. Box N-179, Post-Dis. (c)

WOMAN—To take charge of flat-work ironing department. Colonial Laundry, 4016 Olive st. (c)

WRINGER MAN—And puller; good salary for first-class men. Grand Laundry and Cleaning Co., 3044 Lawton. (c2)

WRINGER MAN—Experienced, colored man; good wages. Leader Laundry, 2313 Texas. (c7)

## SHOEWORKERS

GIRLS—To learn shoe making. Johansen Shoe Co., 3640 Laclede. (c)

GIRLS—To learn in shoe factory. International Shoe Co., Jefferson and St. Louis factory. (c)

HEEL BUILDERS—Experienced; steady work and bonus. Apply Benjamin Freeman Co., 16th and Morgan sts. (c)

## ROOMS and BOARD

*For rent, city, solid agate, 10c per line. Wanted, Hotels, Roommates, Country and Suburban Board, 15c per line. Room Agencies, 25c per line. Discount 1c per line on three or more insertions.*

## ROOMS FOR RENT—CITY

### MISCELLANEOUS

ROOMS—If you want the best, call Lindell 1681. (7)

ROOMS—Hot-water heat, bath, gas, electricity; all conveniences. Lindell 377W.

ROOMS—Housekeeping; near Market car; responsible adult. Box N-299, Post-Dis.

ROOM—Nicely furnished; steam heat; all conveniences; private family. Phone Forest 4025W.

ROOM—For rent; large front; furnished or unfurnished. Central west. Box F-396, Post-Dispatch.

ROOMS—3 housekeeping rooms for two refined people in private home. Cabany 1389J.

ROOMS—Accommodations for two young ladies, employed; apartment; private. Lindell 4263R.

ROOM—Well furnished front room, all modern conveniences; own residence. Grand 1794M.

ROOM—Front hall room, furnished or unfurnished; steam heat; private family; Hodiamont line. Delmar 261, Lindell 91.

### CENTRAL

BELL, 3131—Neatly furnished room.

BELL, 3216—Furnished rooms; housekeeping; furnace heat, gas, bath; reasonable.

BELL, 3519—Room; steam heat, electricity, hot water; $2; housekeeping rooms also.

BELL, 3208—Nicely furnished room, for gentlemen only.

BELL, 3028—Fine, large unfurnished front rooms, 3d floor; water, bath; yard.

BELL, 3527—Front, also hall room, $1.50; steam-heated; hot water, phone.

BELL, 3405—2 front, connecting rooms; complete, housekeeping; gas range, refrigerator; also 2 other connecting rooms; no children; call Sunday or evenings. (5)

BIDDLE, 2115—Furnished room, with kitchen; 2d floor; light housekeeping; $5 weekly.

BROADWAY, 1912½ N.—Business men, clerks, salesladies, save car fare and time; room in my home; phone if pleasable; clean, convenient, gas, bath, hall, rooms, etc.; reasonable. (7)

CASS, 3004—Unfurnished room, first or second floor; private family.

CHANNING, 1126—Furnished rooms, bath, furnace heat, hot water, $1.50 weekly. Central 9621X.

CHOUTEAU, 1736—Furnished connecting rooms; vacant Monday, Aug. 26; gas, bath, phone.

DAYTON, 2831—2 large furnished rooms, rear; housekeeping, $2.50.

DICKSON, 2951—Nicely furnished front room for light housekeeping; all conveniences; reasonable.

EASTON, 3156A—Three unfurnished rooms, 3d floor; $7.

EASTON, 3045A—Lovely furnished room; no other roomers; gentleman only.

EASTON, 3022—Housekeeping rooms, single or connecting; cheap; furnace.

EASTON, 3147—Neatly furnished rooms, with bath; gentlemen.

EASTON, 2921—3 nicely furnished housekeeping, sleeping rooms.

FRANKLIN, 3400—Two connecting rooms; housekeeping; $4 per week; two, 3d, $2.50.

FRANKLIN, 3402—Two connecting rooms; light housekeeping; gas range, water.

FRANKLAIN, 3100—Neatly furnished room for light housekeeping; all conveniences.

FRANKLIN, 1730—Three clean rooms, 2d floor, $8, rear drug store.

FRANKLIN, 2318—Large 12-foot window; 1 room; granitoid basement; $40; one month's rent free.

FRANKLIN, 2734—Two connecting furnished rooms; light housekeeping; gas and bath.

GAMBLE, 2911—Large front room, housekeeping, gas range, southern exposure; other rooms.

GLASGOW, 1404—Furnished housekeeping room, 2d floor; all conveniences; private family.

LACLEDE, 3547—Second-floor front housekeeping rooms, gas range, $2.75 up. (2)

LAWTON, 3400A—Nicely furnished front rooms; $2 a week and up.

LEONARD, 1020 N.—Rooms, furnished or unfurnished; gas, electric.

LINDELL, 3530—Handsomely furnished 2d-story front room; electric, phone; owner's home; men only. (1)

## ROOMS FOR RENT—CENTRAL

LINDELL, 3510—Newly decorated, clean, housekeeping room; gas range, phone, laundry; $2.50. (30)

LOCUST, 2929—Housekeeping and sleeping rooms.

LOCUST, 3329—Near Grand; front room; 4 windows; kitchenette; southern exposure; conveniences.

LOCUST, 3142—Newly decorated, clean, housekeeping room; kitchenette; gas range, phone; $3. (30)

MORGAN, 1816—Nicely furnished rooms, gentlemen or housekeeping; $1.25 up; all conveniences.

MORGAN, 3500—Nicely furnished, southern-exposed housekeeping room; laundry, Bell phone.

MORGAN, 3300—Front room, furnished for housekeeping; gas, bath, laundry, all conveniences.

OLIVE, 2206—Suite rooms for light housekeeping; electric light, gas.

OLIVE, 2323—3 rooms, $8; 2 rooms, $6.50 month; running water, bath. (c86)

PINE, 3515—Large, pleasant housekeeping rooms; running water; every convenience.

PINE, 3323—3 large, unfurnished rooms. C. Jones.

ROOM—Newly furnished; large; for two, in modern apartment. Call a. m., Lindell 6253R.

SIXTH, 1023 N.—Near Remley's; 5 rooms, $8; $3, $6; 2, $4; 1, $3; good condition, to good tenants. (1)

TENTH, 5 S. (cor. Market)—Light housekeeping, $2; other rooms, $1.25 up. (1)

THERESA, 523 N.—Housekeeping or sleeping; respectable.

WASHINGTON, 2647—Neatly furnished sleeping rooms, $1.50 up.

WASHINGTON, 1721—Basement housekeeping rooms; gas range, yard and sunshine; $2.50 week.

WASHINGTON, 3118—Elegant sleeping, housekeeping rooms; all modern conveniences; $2, $2.50 up.

WASHINGTON, 3117-3119—Front housekeeping, sleeping rooms, stationary washstand, $1 to $3.50.

WEBSTER, 1310—Nicely furnished rooms, gentlemen or housekeeping; single or en suite; very reasonable; 3100 west, near Easton av.

### SOUTH

ALLEN, 2306A—Hallroom; reasonable; electricity; clean and quiet.

ARSENAL, 3531A—Nice hall room; all conveniences.

ARSENAL, 3934—Nice, bright furnished room; modern residence; both phones.

ARSENAL, 4512A—Southern-exposed, newly decorated, newly furnished room, overlooking Tower Grove Park; all conveniences; $3 per week.

BISMARCK, 2836—Furnished room for light housekeeping.

BOTANICAL, 3963A—Lovely large room, kitchen, light housekeeping; electricity. Grand 2735W.

CALIFORNIA, 1817—Neatly furnished front room, for gentleman. Grand 3323W.

CARR LANE, 1451—Furnished rooms; hot and cold water; free phone and electric lights.

CASTLEMAN, 3827—Nicely furnished room; private family; hot-water heat, electric light, phone., suitable one or two gentlemen. (1)

CHEROKEE, 2753—Nicely furnished rooms, steam heat, housekeeping; private family.

CLEVELAND, 4177—Pleasant south front room; modern conveniences; Park, Compton cars.

CLEVELAND, 4031—Nicely furnished front room; electricity, bath, kitchen privileges; private family.

COMPTON, 1803 S.—Two connecting front rooms, nicely furnished; two car lines.

CONGRESS, 1921—Two large rooms; modern cement laundry; cheap.

DILLON, 1203—Front furnished housekeeping hall room; conveniences; cheap.

DOLMAN, 122—Front room, sleeping or housekeeping; all convs.; reasonable.

EADS, 2706—Furnished room in private family; all conveniences. Victor 2156J.

EADS, 3017—Rooms free for services, morning and evening; man or woman. Grand 1984.

EADS, 2928—Two connecting rooms, completely furnished for light housekeeping; every convenience.

EADS, 3452—2 rooms for light housekeeping, 2 blocks from Park, Grand and Fourth street cars. Victor 2171X.

EIGHTEENTH, 321 S.—Rooms for light housekeeping.

FLAD, 3833—Nicely furnished room, for lady; modern; phone; Park car; $2.50.

FLORA, 7465—Two nicely furnished rooms in refined home, on car line, in Maplewood; hot-water heat; privileges. Benton 190R.

FOREST, 1046—Couple rent three furnished rooms; use bath, heat, $3.50.

GEYER, 2749—Large front housekeeping room; electric, all conveniences; $2.50.

GEYER, 2749—Connecting 1st-floor housekeeping rooms; gas range, electric, bath, water in kitchen, all conveniences; $3.

GRAND, 1604 S.—South front rooms; beautiful grounds; verandas. Grand 1013. (c33)

GRAND, 3518 S.—Furnished front room; steam heat; couple or two ladies employed.

GRAND, 3211A S.—Furnished hall room; all conveniences.

GRAND, 3136 S.—Beautiful room, housekeeping or board; 2 employed; phone.

GRAND, 3150A S.—Furnished rooms, all conveniences; telephone.

HARTFORD, 3806—Large room, alcove, or small room. Grand 4182W.

HENRIETTA, 2706—Two clean, large connecting rooms; private family.

HENRIETTA, 3517—South rooms, gentlemen; Grand, Park and 4th st. cars.

HICKORY, 1804—Rooms for light housekeeping.

HICKORY, 804—4 rooms and bath; good order; electric light; open.

HICKORY, 1805—First floor front rooms and other rooms.

HICKORY, 1915—Single rooms, light housekeeping, water, gas, $2; adults.

HICKORY, 1913—Two large front rooms, 3d floor, furnished for housekeeping; adults; $3 week.

INDIANA, 3015A—Furnished hall and front room; for 1 or 2; bath.

INDIANA, 2816—3 small rooms for lady or 2; $5.

JEFFERSON, 2800 S.—Three rooms and bath; large attic; rent $15.

JUNIATA, 3640—Furnished front room; all modern conveniences.

JUNIATA, 3453A—Room for couple or two room, complete for light housepeeking; also hall room.

LAFAYETTE, 1812—One room, neatly furnished, for light housekeeping.

LAFAYETTE, 2836—Furnished room light housekeeping; private family.

LAFAYETTE, 2850—1 large light housekeeping room.

LAFAYETTE, 1908—2 nice furnished basement rooms; gas; sink.

LAFAYETTE, 4048—Neatly furnished; southern exposure; private family.

LAFAYETTE, 3025—Large, clean, housekeeping room; gas range, electricity, phone, laundry; $4.

LAFAYETTE, 2903A—2 connecting front rooms for housekeeping; southern exposure; adults.

LAFAYETTE, 3668A—Front room; lady employed; private home; Grand, Fourth, Park cars.

LAFAYETTE, 2901A—Southern-exposed room for 1 or 2 gents; 2 connecting front rooms for light housekeeping; gas range, electricity, phone.

LA SALLE, 1820—Front room, light housekeeping, with gas; rooms, $2 up.

LA SALLE, 1315A—Large 2d-story front room, with or without light housekeeping.

LA SALLE, 1817—Connecting front rooms for light housekeeping; gas range; electric light and water.

LIBERTY, 3241—Large room and kitchen; electric, laundry, cellar and shed; $6.50.

LOUISIANA, 3743—Comfortably furnished front room; all conveniences; kitchen privileges; convenient to Lee and Grand cars.

McNAIR, 2963—Three rooms, $7.

MIAMI, 3118—Three large, modern rooms, garage, heat furnished; reasonable.

MISSISSIPPI, 1718—Nicely furnished front; ladies employed.

MISSISSIPPI, 1741—One neatly furnished front room; light housekeeping.

MISSOURI, 2819—Two large, light rooms; water inside; separate entrance; $5.50.

MISSOURI, 1419—Nicely furnished hall room; all conveniences; free phone. (2)

MISSOURI, 1611—Large furnished front room, all conveniences.

MORRISON, 1231A—Neatly furnished room, at corner; all conveniences.

MONTANA, 3446—Nice furnished front room, 1 or 2 ladies.

NEBRASKA, 1912—Nicely furnished room; one or two people; conveniences; phone. (7)

NEBRASKA, 1554—2 rooms, furnished for housekeeping; couples only; all conveniences.

NEOSHO, 3843—Two furnished rooms and bath for light housekeeping.

NICHOLSON PL., 1758—Rooms furnished light housekeeping, connecting or single, for married couples; no children.

OHIO, 2312—Furnished rooms for sleeping; furnace heat, bath, electric. Victor 2331.

OREGON, 3728A—Two large rooms and kitchen; gas, cellar and shed; $10.

OREGON, 3313—3 large, light rooms, laundry, attic, $13.

PARK, 1927—Two large front rooms for housekeeping; gas, electric.

PARK, 3329—Neatly furnished rooms; southern exposure. Grand 5807.

## ROOMS FOR RENT—SOUTH

PARK, 2043—One-room apartment, with kitchenette; private bath; also sleeping room.

ROOMS—Three, furnished; private residence, Utah pl.; for elderly couple. Grand 1129M.

ROOM—Neatly furnished room, South Side; near Tower Grove Park. Grand 3107.

ROOM—Furnished; for gentleman; private home; facing Tower Grove Park. Victor 1256L. (7)

ROOM—Furnished room and sleeping porch; heat and hot water; suitable for two; near Grand and Lafayette avs.; apartment. Grand 8925. (c7)

ROOMS—Widow will rent a few rooms to ladies or couple without children, or will rent entire 5-room, modern, furnished cottage. Delmar 2826R. 1137 Hereford st.

RUSSELL, 2651—Two housekeeping rooms; all conveniences.

RUSSELL, 2611—Furnished rooms; modern conveniences; privileges. Call mornings.

RUSSELL, 3858—Furnished room for gentleman; private family; with or without garage. Grand 5457R.

RUTGER, 3307—Two large rooms, $7. Key 3411 Hickory.

RUTGER, 1111—Housekeeping room, neatly furnished; gas and linen; $2.75 week.

SEVENTH, 1526 S.—2 rooms and kitchen; gas, water; rent $8.

SHAW, 4132—Neatly furnished front room for light housekeeping; steam heat, electric and gas furnished; in quiet home, for lady employed; $2.50 week.

SHENANDOAH, 3918A—Connecting rooms for housekeeping.

SHENANDOAH, 3819—Furnished room, for 1 or 2 gentlemen. Victor 1600R.

SHENANDOAH, 3983A—Furnished room, gentlemen; Park or Compton cars. Victor 2131J.

SHENANDOAH, 1913 AND 1915—Two rooms and kitchen; water, gas; papered; $9; good cellar and attic; just renovated.

SIMPSON PL., 1747—Nicely furnished front room; also housekeeping room; modern; private home; half block Lafayette Park; free phone.

TEXAS, 3824—Two rooms and kitchen, $9.50.

TWELFTH, 2300 S.—Rooms, single or connecting; housekeeping or rooming; gas, running water. (5)

UTAH PL., 3848—Nicely furnished room, in strictly private family; beautiful location; reasonable.

VISTA, 3511A—Room for one or two gentlemen; modern.

WHITTEMORE PL., 2340—2 connecting furnished housekeeping rooms, running water; adults.

WYOMING, 4166—3-room furnished flat; light and cheerful; cheap.

### WEST

ACADEMY, 926—Nicely furnished room, continuous hot water. Forest 7987.

AUBERT, 746—Nicely furnished front room; separate beds; Delmar and Hodiamont car.

AUBERT, 768A—Comfortably furnished room; also hall room. Forest 3039W.

AUBERT, 767—Large room; reasonable; Bell phone.

AUBERT, 1282—Newly decorated, newly furnished front room, with bath; $2.50 week. (1)

AUBERT, 787—Nicely furnished room; southern exposure; all conveniences. Forest 2821J.

AUBERT, 1340—Three rooms; second floor; furnished for housekeeping; all conveniences; adults.

AUBERT, 722—Unfurnished, 2 medium and 1 large front rooms, with alcove, for light housekeeping, on second floor; also 2 furnished on third floor.

BARTMER, 5405—Large front steam-heated room, adjoining bath; meals in neighborhood. Forest 5442M.

BARTMER, 6205—Two furnished housekeeping rooms, $3.25; front bedroom, $3; near Wagner's.

BAYARD, 747—1 or 3 furnished rooms, sleeping or housekeeping; modern; privileges.

BAYARD, 740—Nice, light room, for housekeeping or gentleman; terms reasonable.

BELT, 1404A—Three nicely furnished rooms; housekeeping, gas and electricity.

BELL, 3719—Two connecting unfurnished rooms; housekeeping; gas, bath; owner's home; reasonable.

CABANNE, 5201—Furnished housekeeping suite, 1st and 2d floors; all conveniences. (7)

CABANNE, 5575—Comfortable room; modern conveniences; private family; rate reasonable.

CABANNE, 5015—Gentleman looking for strictly up-to-date room, private West End home, all modern conveniences, large, light, cool and beautifully furnished, continuous hot water.

CARPENTER PL., 725—Rooms, unfurnished or furnished; electric lights, furnace heat; all conveniences.

CATES, 5021A—Well-furnished, light room; every convenience; Forest 2185M.

CATES, 5133—Large front room; so. ex.; to business or traveling man; small private family; Forest 4704.

CATES, 5501—Corner Belt; large, furnished front rooms, single adjoining, for light housekeeping; gas range, constant hot water. (2)

CLARA, 710—Large, nicely furnished front room; first-floor apartment; reasonable; 5600 west.

CLARA, 730 (1st floor)—Furnished rooms in steam-heated apartment; call any time after 6 p. m. (c)

COOK, 3670—Cool, neat room; private family; lady or gentleman.

COOK, 3646—Furnished, housekeeping room; lady employed; references.

COOK, 3664—Second-floor room for gentlemen; electric light; near cars; reas.

COOK, 3914—2 connecting, well-furnished rooms; light housekeeping; private fam.

COOK, 4140—2 unfurnished rooms; bath, gas, running water; $10; will rent separate.

DELMAR BL., 4118—Nicely furnished rooms, from $1.50 up; all convs.; free phone.

DELMAR BL., 5855—Large room and private bath for 2 gents; $25 per month. (7)

[illegible]

## ROOMS FOR RENT—WEST

DELMAR BL., 5070A—Front room, in refined private family; steam heat, all conveniences.

DELMAR BL., 3816—Cheerful room, second floor, all conveniences; free phone; gentleman.

DELMAR BL., 3726—Large room, with kitchenette, $4; others, $2 to $2.50; housekeeping.

DELMAR BL., 4147—Completely furnished housekeeping rooms, electricity, range, refrigerator, phone; $3.50 week.

DELMAR BL., 4409—Newly furnished rooms, on first floor; housekeeping; single or en suite.

DELMAR BL., 3717—Attractive rooms; every modern convenience; with private family; stationary washstand in room. Lindell 1417. (62)

DELMAR BL., 5711—Furnished one-room apartment; private bath, southern exposure; Murphy in-a-dor bed; porch; no kitchenette; references. Cabany 3051. (62)

DELMAR BL., 4052—Nicely furnished, cheerful rooms, electricity, free phone, hot bath, quiet, respectable; adults employed preferred; $2.50 up.

DELMAR BL., 5060A—Handsomely furnished room; fine new brass bed and equipment, modern, clean, private, excellent location; only those appreciating such accommodations. Phone Forest 6521W.

DELMAR BL., 4139—Front room, kitchenette; southern exposure; all conveniences; ladies or couple employed; Bell phone. Lindell 2092W.

EASTON, 3108—Furnished rooms, with or without housekeeping; $2.50; phone.

EASTON, 4685—Large, airy front room; 2d floor; suitable for housekeeping; also large front room, with kitchenette; southern exposure; modern conveniences; Wellston car; reasonable.

EASTON, 3908A (over drug store, Vandeventer and Easton)—2 furnished rooms, light housekeeping; gas range; electric light; furnace heat; hot water and free Bell phone. See these before renting.

ENRIGHT, 4105—Hall room for sleeping, $2 per week; housekeeping, $2.50

ETZEL, 5938—Nicely furnished light rooms; 1 or 2 gentlemen; private family; home accommodations; all conveniences.

EUCLID, 760 N.—Nicely furnished room; gentlemen or couple; new flat; upstairs.

EUCLID, 730 N.—Nice room, south exposure; all conveniences; reasonable.

EUCLID, 1421—Front room; hot-water heat; free phone; electricity; men or ladies.

FINNEY, 3712—1 or 2 rooms, nicely furnished for light housekeeping.

FINNEY, 3684A—Furnished front rooms for housekeeping; $2.50 week; private family.

FINNEY, 3615—Two clean, cozy front rooms, have gas range, refrigerator, buffet, dining table, dishes, linens, silver, bath, laundry, Bell phone; must be seen to be appreciated; to refined people, reasonable.

FOREST PARK BL., 4402—Neatly furnished rooms, use of kitchen; private family.

FOUNTAIN, 4900—Single front room; all conveniences.

FOUNTAIN, 4819—Nice large housekeeping rooms, 3d floor; other small sleeping rooms.

FOUNTAIN, 4822—Four second-floor unfurnished connecting rooms, two third-floor unfurnished; gas, heat and electricity; reas.

GOODFELLOW, 1231—Room in private family for gentlemen. Cabany 5356R.

GRAND, 2539 N.—Well furnished housekeeping rooms; electric lights; phone; reasonable. (1)

HAMILTON, 1064A—Large front room for 1 or 2 employed people; all conveniences; near Wagner and Fulton.

HODIAMONT, 1476A—Lovely hall room for refined gentleman employed; $10 per month.

HORTON PL., 6064—Furnished room; sleeping or light housekeeping.

HORTON PL., 6022A—Nicely furnished room; all conveniences; $2.50.

KENSINGTON, 5225—2 2d-floor front, cool rooms; good board; private family.

KENSINGTON, 5145—2 connecting front rooms or single; private family; first-class.

KING'S HIGHWAY, 924 N.—Two completely furnished rooms for housekeeping; gas range; conveniences.

KING'S HIGHWAY, 1232 N.—Large, nicely furnished room, sleeping or housekeeping; [illegible]

[illegible]

## ROOMS FOR RENT—WEST

PAGE BL., 4847A—Two large, cool furnished rooms, use of dining room and kitchen. Call after 1 p. m. Sunday.

PAGE BL., 5279—Furnished housekeeping room, electricity; heat, gas; phone; adults employed.

PAGE BL., 4714—Desirable 3d-floor front room, nicely furnished; gas range, icebox; housekeeping; proprietor owner. Forest 952J.

PAGE BL., 4112—Newly decorated front room; housekeeping privileges; $2.50 up per week.

PAGE BL., 4670—Two furnished front rooms for housekeeping; all conveniences; private home; no children.

PAGE BL., 3936—Two beautiful rooms, completely furnished for light housekeeping; sink, gas range; breakfast if desired.

PAGE BL., 4956—Southern-exposed room, with alcove, for couple; private family; few boarders; reasonable; real home. Forest 8093. (7)

PAGE BL., 4327—3 unfurnished rooms and alcove, 2d floor; hot water, electric lights, bath; light and airy; references; private family.

PAGE BL., 3636—Residence, beautifully furnished; southern exposure; rooms; connecting tile bath; use of parlor, piano, both phones, near 3 car lines; adults; reasonable.

PARKVIEW PL., 4921—Two modern housekeeping rooms; also other rooms; all conveniences; Laclede or Taylor cars.

PINE, 3949—Furnished room; ideal location; suitable for lady or gentleman employed.

PLYMOUTH, 5939—Furnished room; also unfurnished; modern conveniences.

ROOM—Front room; private family; for two women employed; telephone, electricity; references. Cabany 2906J.

ROOMS—Furnished; west Duncan, 1 block Barnes' Hospital; 1, 2 or 3 rooms; heat, light; call Delmar 3749L for particulars. (3)

ROOM—49xx McPherson; single front room; small private family; steam heat. Forest 4279.

ROOM—Nice hall room, reasonable, on Bacon st. near North Market; references exchanged. Box F-166, Post-Dispatch.

ROOMS—Beautifully furnished, 2d floor front; all modern conveniences; Vandelin Apartment. Phone Lindell 5783W.

[illegible]

## ROOMS FOR RENT—WEST

WATERMAN—Elegantly furnished room adjoining bath; exclusive apartment; gentlemen preferred. Cabany 3081.

WATERMAN, 5206—Room, with or without board; private family; modern conveniences. Phone Forest 5956J. (c)

WELLS, 5854—Two unfurnished rooms.

WELLS, 5538—Twin rooms; private; sleeping or housekeeping.

WELLS, 5327—Unfurnished, 1 or 2 room apartment; all conveniences; heat furnished.

WESTMINSTER PL., 3854—2d-floor; southern-exposed; all modern conveniences.

WESTMINSTER PL., 4032A—Large front room; refined home; other conveniences; gentleman; reasonable.

WESTMINSTER PL., 3954—Nicely furnished rooms for sleeping; all modern; Bell telephone.

WESTMINSTER PL., 4033—Nicely furnished 2d-floor front room, southern exposure; separate beds.

WESTMINSTER PL., 4214—2 well furnished connecting rooms, suitable for gentlemen; every convenience. (2)

WESTMINSTER PL., 4240—Nicely furnished front room; employed people; reasonable. Lindell 5647W.

WESTMINSTER PL., 4245—2 modern housekeeping rooms to parties with references; also sleeping room; exceptionally clean.

WESTMINSTER PL., 4244—Room in pleasant and convenient location; hot water supply unlimited; no ladies or children.

WESTMINSTER PL., 3965—Nice, second-floor, front rooms; also light cooking; all conveniences. (7)

WESTMINSTER PL., 4215—Second floor west, front room; two southern-exposed; excellent meals.

WEST BELLE PL., 4306—Lindell 3534R.

WEST PINE BL., 4100—Furnished rooms; light housekeeping.

WEST PINE BL., 3837—Housekeeping rooms, all conveniences; $2.75 per week.

WEST PINE BL., 4107—Furnished 2d-floor front room and kitchenette; laundry.

WEST PINE BL., 3959—Furnished room; gas range; hot running water; housekeeping.

WEST PINE BL., 4017A—Two housekeeping rooms; all conveniences; private family.

[illegible]

## ROOMS WITH BOARD—SOUTH

CRITTENDEN, 3448A—Desirable room, with board; all conveniences; homelike surroundings. Grand 665J.

CLEVELAND, 3967—Room and board for couple employed or gentlemen; all conveniences. Grand 2937M.

CONNECTICUT, 3860A—Furnished side hall room; all conveniences; board optional. Victor 2791L. Grand 1085. (1)

CONNECTICUT, 3652—Furnished room for 1 or 2 gentlemen with board; modern; convenient to 3 cars.

EADS, 3001—Nicely furnished room; private family; all conveniences; breakfast if desired.

HARTFORD, 3888—Large front room for one or two people; board optional; private family. Grand 4265W.

HUMPHREY, 3669—Exceptionally large, cool room; twin beds; modern residence; board optional.

McNAIR, 3001—Front furnished room, lady or 2, with or without board; private family.

MISSOURI, 1631—Large, cool, front, third-floor room, south and east windows, with or without meals. 1631 Missouri. (7)

OSAGE, 3462—Nicely furnished front room, with or without board.

PARK, 2839—Room and board for 2 or 3 gentlemen; hot water, furnace heat; Kinloch phone, $7 week.

PARK, 2031—Nicely furnished room, with meals; electric, phone, hot water, steam heat; two in room, $7. (7)

PESTALOZZI, 2312—Furnished room, with or without board; private family; 2d floor.

RUSSELL, 4218—Small room for lady; breakfast; pack lunch, laundry privileges optional.

SHENANDOAH, 3121—Modern; single room; conveniences, with or without board.

SHENANDOAH, 3941—Room and board for lady employed; private family; all home comforts.

SIDNEY, 3542—Large double room, single room; southern exposure; serve breakfast.

WYOMING, 3540—Furnished front room, bath and sun porch adjoining 1 or 2 gentlemen; garage; breakfast, apt. E. Sidney 2795W.

### WEST

[illegible]

## ROOMS WITH BOARD—WEST

WESTMINSTER PL., 3814—Large room; splendid board; gentlemen.

WESTMINSTER PL., 4235—Large 2d-floor front room; southern exposure; excellent meals; convenient and pleasant location.

WESTMINSTER PL., 3828—Nice furnished room; excellent meals; delightful location; convenient to cars. (3)

WESTMINSTER PL., 4033—Nicely furnished, second-floor front room; so. ex.; board optional.

WESTMINSTER PL., 4102—Room and board; beautiful 2d-floor front room; excellent meals; also single room.

WEST PINE BL., 4248—Excellent board; preferably couples employed; private home; reasonable.

WEST PINE BL., 4346—Large front room and hall room, with board, for people employed.

WEST PINE BL., 4142—Large southern room, also single, with board. Lindell 1928W.

WEST PINE BL., 4152—Large, airy rooms; hardwood floors, marble shower bath, steam heating, large grounds, excellent meals, handsome residence; Bell phone.

### NORTH

BENTON, 2205—Nice furnished room with board in private family.

COTTAGE, 4642A—Nice front room in private family; reasonable; board if desired.

GRAND, 4120A N.—Wanted, 2 small children to board; best of references; apply Sunday.

HARRIS, 4531A—Furnished room and board; private family; near O'Fallon Park.

MADISON, 1837—Room with board; gentleman; bath; private $6.

MADISON, 1827—Room, with board; gent; bath; private $6.

NEWSTEAD, 3117 N.—Front and adjoining rooms, with board; all modern conveniences. Colfax 1424R.

PRAIRIE, 2944—Room, with board, for gentlemen; modern conveniences.

ST. LOUIS, 3830A—Room and board; private family. Lindell 3791W.

SULLIVAN, 3858A—Two first-class furnished rooms, with or without meals.

[illegible]

## ROOMS WANTED

ROOMS Wtd.—By two refined young ladies, 2 or 3 furnished rooms in private residence or apartment near Grand av.; references. Box N-48, Post-Dispatch.

ROOMS Wtd.—Elderly couple would like 2 unfurnished rooms with kitchen privileges; lower floor; West End preferred; vicinity Hamilton av. Call Cabany 3417J.

ROOMS Wtd.—By mother and grown son, two rooms, furnished for housekeeping, between Grand, Morganford, Arsenal and Wyoming; reasonable. Box F-287, Post-Dispatch.

ROOMS Wtd.—Widow, employed, wants two pleasant unfurnished rooms for light housekeeping; West End preferred. Box F-181, Post-Dispatch.

ROOMS Wtd.—Party of 3 adults desire 2 rooms with kitchen, furnished or unfurnished for light housekeeping; West End preferred; references. Box F-378, Post-Dis.

ROOMS Wtd.—By gentleman; furnished bed room and one very large unfurnished room adjoining for use as library; references given; state price. Box F-296, Post-Dispatch.

ROOMS AND BOARD Wtd.—Couple with young daughter desire two light rooms and board in refined private home, near Clark school; must be first-class. Box N-224, Post-Dispatch. (c)

ROOMS Wtd.—By Sept. 1, two connecting rooms or room with alcove with board for winter for my wife and two daughters, aged 5 and 7 years; people must be accustomed to children. Box F-71, Post-Dis.

ROOM Wtd.—Widower, employed nights, would appreciate clean room with private family, where he can feel at home; never been away from home before; meals optional. Box P-159, Post-Dispatch. (c)

ROOM Wtd.—For housekeeping, or with kitchen privileges by young woman with 3-year-old child, whose husband is in service, or will give services in exchange for same. Box F-341, Post-Dispatch.

ROOM Wtd.—Young lady employed, desires unfurnished room or efficiency apartment; convenient to Olive car; West End; state location, accommodations and price. Box F-67, Post-Dispatch.

ROOMS Wtd.—With or without board, furnished or partly furnished; conveniences; Olive car; West End; large first floor; private home; permament; prefer one with sleeping porch and grate; references. Box N-73, Post-Dispatch. (c)

### HOTELS

[illegible]

MELVILLE HOTEL, 5338 Bartmer av.; steam heat, running water; American plan; reasonable rates. Forest 3087. (c80)

THE HERMITAGE BACHELOR CHAMBERS—All the comforts of club and home; a mighty good place to live; European; 4458 Washington. Forest 5115. (c99)

## ROOMMATES WANTED

ROOMMATE Wtd.—Refined lady with nice room and all conveniences. 3659 Laclede; Lindell 4769W. (7)

ROOMMATE Wtd.—By nice gentleman; all conveniences; good board optional; Compton or Park cars. 3110 Eads av.

# FOR SALE—WANTED

*Solid agate, 15c line, minimum 30c. Out-of-town orders 5c per line extra on Animals, Boats and Launches, Cameras, Store and Office Fixtures. Discount 1c per line on three or more insertions.*

## MISCELLANEOUS FOR SALE

ABDOMINAL BELTS—Elastic stockings. R. J. Dawson Invalid Supply Co., 613 Pine. (c99)

ADDING MACHINE—For sale; Burroughs; non-lister; practically new and in perfect condition. 409 N. 4th st. Main 1637.

ALUMINUM BRONZE—For sale; 800 pounds. J. A. Stern, 17th and Chestnut. (c99)

AMMONIA FITTINGS—We have purchased at auction from Fred W. Wolf Co., Chicago, Ill., several carloads of new ammonia fittings, which we will offer at reduced prices; they are all standard fittings; 3¼-ton Linde ice machines, 1 7½-ton ice machine; these machines are new. Come and select what you want or send us your orders, which will be filled promptly. J. A. Stern, 17th and Chestnut sts. Both phones. (c99)

AUTO ELECTRIC LAMPS—For sale, any and all types, at Linze's, 1129 Olive st. (c)

BARBER OUTFIT—For sale for storage charges; 3-chair; complete. 2618 Franklin.

BILLIARD AND POCKET TABLES—For sale; new and secondhand, repairing and supplies. Missouri Billiard Mfg. Co., 119 S. Broadway, St. Louis, Mo. (c99)

BILLIARD and pool tables for sale; new and secondhand; repairing and supplies of all kinds. A. E. Schmidt, 1111 Pine. Main 2776. Central 4494. (c99)

BIRD—For sale, beautiful paradise bird; very reasonable; phone Cabany 1681M.

BRACES—Flat-foot arches, artificial legs. R. J. Dawson Invalid Supply Co., 616 Pine. (c99)

BUTCHER'S OUTFIT—For sale, for making sausage and lard; will sell cheap. Delmar 965. 4222 Natural Bridge.

CABINET MANTEL—For sale; fine. At 4750 Ashland.

CANVAS COVERS—For sale, 12x16 and 16x30. 3000 Claxton av.

EVERYTHING electrical for motor cycles and bicycles. Linze's, 1129 Olive st.

CASH REGISTER—For sale, total adder; side strip, penny key. 2616 N. 11th.

CASH REGISTER—For sale; National; total adder. 819 Franklin av. (c)

CASH REGISTERS—200, all styles; bargains, payments; repairing; guaranteed. Southern Sales Co., 1016 Pine; Cen. 230, Main 4033. (c99)

CASH REGISTERS—We buy and sell rebuilt National cash registers. See us before selecting. We sell only perfect machines at right prices. Howe Scale Co., 109 N. 4th. (c8)

CASH REGISTER—For sale; National, electric, a. c.; style 440 B. L.; $125; Dodd's late style check protector, $25; 800-pound platform scale, $7.50; oyster display stand, glass cover, $5. Can be seen at 4121 Cleveland. (c7)

CEILING FIXTURES—For sale, lot of porcelain electric, with large shades; just the thing for factory or warehouse. Dan Scannell, 4472 Finney av. (c)

CEMETERY LOT—For sale or trade, one of the largest, best located lots in Valhalla Cemetery. Lot 100 ft. by 270 ft., Joyce Place, St. Louis County. Sell on reasonable terms. Might consider trade for automobile; worth $1000 each. Box F-372, Post-Dispatch.

CHECK WRITER—For sale; Todd; at a bar- [illegible]

[illegible]

## MISCELLANEOUS FOR SALE

[illegible]

## MISCELLANEOUS WANTS

APPAREL Wtd.—Or men's suits, overcoats, ladies' dresses; need badly; pay up to $25 suit; need to ship South; auto will call. Delmar 865. Forest 767. 4426 Page. Joe Gelber. (c8)

BEDSTEADS, chandeliers, stoves, etc., replated better than new. MUSICK'S PLATING WORKS, 915-17-19 Chestnut. Central 1530. We plate any metal any finish. (c99)

CARPENTERING Wtd.—Will exchange dentistry for same. Box F-330, Post-Dis.

DENTAL EQUIPMENT Wtd.—To buy, complete. Box N-172, Post-Dispatch. (c)

DENTAL EQUIPMENT Wtd.—To buy, complete. Box N-172, Post-Dispatch. (c)

DOZ BUGGY—Large; state particulars and price. Box F-297, Post-Dispatch.

FIRELESS COOKER Wtd.—Good condition. Cabany 2140. (c)

FURNACE Wtd.—Hot-air, large size; in good condition. Box N-225, Post-Dis. (c)

FURNACES Wtd.—Secondhand, hot-air; give name, number and price. M. J. Dockery, Easton av. (c99)

GASOLINE PUMP Wtd.—5-gallon, and about 550-gallon storage tank. Box F-82, Post-Dispatch.

HOUSE PAINTING Wtd.—Will exchange dentistry for same. Box F-329, P.-D.

LAMP Wtd.—To buy, a lamp for library table. Phone Sidney 1804W.

BATHTUB Wtd.—Cannon stove or other good heaters. Cabany 5970.

PIANO BOX Wtd.—New, large, upright. Maple av.

PINE WOOD Wtd.—In car lots, in lengths, suitable for baker's use. Edward Meyer, S. 3d, St. Louis, Mo. Central 8333R.

PRESCRIPTION SCALE Wtd.—Secondhand; must be cheap. Phone Lindell 332 or Delmar 2002.

RANGE Wtd.—Good secondhand range or stove. Main 492, or Central 3994.

SHOTGUN Wtd.—Rifle, revolver; anything of value. Box F-331, Post-Dispatch.

SHOTGUN Wtd.—Automatic, repeating; also ...

[illegible]

## HOUSEHOLD GOODS FOR SALE

BUFFET—For sale, quartered golden oak, 58-inch; fine order; $20. 1617 S. Jefferson.

BOOKCASE—For sale; golden oak; and china closet; good condition. Call Forest 1819. (c)

CARPET—Brussels and velvet, like new; vacuum sweeper, dresser and 10 yards stair carpets, with pads. 915A Victor.

CANDLESTICK—For sale; brass, cathedral; 2 feet high. Call Cabany 2855W. (7)

CHAIRS—For sale, 6 dining-room chairs, cheap; stair carpet. 5710 North Market.

CHANDELIERS—For sale; kitchen cabinet, dining room table and chairs. 4563 Swan.

CHIFFOROBE—For sale, mahogany, fine order, large size, $20. 1617 S. Jefferson. (c)

CHIFFOROBE—For sale; used short time; will sell cheap. Steiner, 1202 S. Broadway. (c1)

CHIFFONIER—For sale, large, contains 6 drawers, cedar lined; also other furniture and rugs. 4242 Harris av. Colfax 1051M. (c)

CHILD'S REED SULKY—For sale; canopy retop, rubber tires; perfect condition; new. 3322 Giles. (c)

CHILD'S BED—For sale; mattress and springs; good condition; $5. 4484 Kossuth.

CHILD'S BED—Buggy, high chair and rocker; also beds and dressers; all at a bargain; call today or evening. 1246A Aubert av. (c)

CHINA CABINET, $17.50, cost $60; serving table, $4; buffet, $17.50; dining table, $7.50; leather chairs, $2; rugs. 3837 Delmar. (1)

CARRIAGE—For sale; beautiful gray reed; used 6 months, $12. 2518 Clara.

COAL RANGE—For sale, Buck's; used short time; $33. 1507 Benton st.

COAL RANGE—Charter Oak, on legs, latest style; must sell. 2716 Texas.

COAL RANGE—For sale; Quick Meal; good condition. 5962 Garfield. (c)

COAL RANGE—For sale, Home Comfort; good condition; sell cheap. 4512 Newberry.

COAL RANGE—For sale, in good condition; cheap; $10. 2708 S. 11th.

[illegible]

## HOUSEHOLD GOODS FOR SALE

FURNITURE—For sale, including piano; no dealers. 4946 Wise. (c)

FURNITURE—For sale, dresser, chiffonier. Call between 9:30 and 12:30 Monday; leaving city. 3617 Page.

FURNITURE—For sale; mahogany davenette suite and library table. 4208 Blaine av.; $75. Grand 2443J.

FURNITURE—For sale; dressing table, chiffonier, davenport, parlor suite, etc.; first-class; cheap. 4431 Easton. (c)

FURNITURE—For sale, of 5 rooms, exceptionally good; reasonable for cash, or will sell separately. Ferguson 171J. (c)

FURNITURE—For sale; ornaments, contents of large home; excellent condition; no dealers. 4403 Delmar bl.

FURNITURE—For sale; dining room table; 6 chairs, buffet and serving table; early English finish; $25. Kremin, 5652 Cates.

FURNITURE—For sale, bedroom suite, icebox, sanitary couch, chifforobe and some other articles; first-class; no dealers. Phone Forest 6800. Sta. No. 23.

FURNISHINGS—For sale; 10-room residence; dome, restaurant dishes. 926 Maryville av.; Hodiamont car.

FURNITURE—For sale, exchange your old for new; terms if desired. Steiner Furniture Co., 1202 S. Broadway. (c8)

FURNITURE—For sale; dining and living room set; refrigerator, rockers and chiffonet. Call 5953 Washington, 1st floor west. (c)

FURNITURE—For sale, rug, 9x12, Princess dresser and rocker, $12; mahogany wardrobe, library lamp, rockers; elegant library suite. 721 Walton. (c)

[illegible]

## HOUSEHOLD GOODS FOR SALE

HOUSEHOLD GOODS—For sale, including bicycle, combination lard, fruit press; linoleum and davenport. 1109 N. Grand. Lindell 1900.

ICEBOX—For sale, $9.50; gas stove, $10; kitchen cabinet, $7.50; piano, $100; call before Wednesday; leaving city. Moore, 5856 Maffitt.

KITCHEN CABINET—For sale; McDougal; laundry stove; cheap. 2522 Cora.

KITCHEN CABINET—For sale; excellent condition, $7.50, cost $18.50; bargain. 5328 Easton av. (c)

KITCHEN CABINET—For sale, and table; davenport. 5935 Cote Brilliante.

KITCHEN CABINET—For sale, blue; wardrobe, parlor suite; no dealers. Sidney 4509. 2847A Victor. (c)

LIBRARY TABLE—For sale; oval; fumed oak; also 1 fumed oak leather-seated library chair. Cabany 2855W. (7)

LIBRARY TABLE—Beautiful cane living-room furniture, davenette suite, player-piano, rockers, bedrooms, dining suite; Hudson touring car; bargains. 5127 Cabanne.

LIBRARY TABLE—For sale; chairs, oak Jacobean finish; early English dining table; 54-inch, and chairs, dressers, beds. 4519 McMillan.

LINOLEUM—For sale, new, 65c yard; worth $1.10. 1817 S. Broadway. 3d floor.

LIVING ROOM SET—For sale; fumed oak; 4 pieces, new; leather cushions. 3855 McRee.

MATTRESS—For sale, 3-piece mattress and springs; fits full-size bed. 2930 S. Compton av. (c)

PARLOR SET—For sale, 5-piece, and bed. 25th.

[illegible]

## HOUSEHOLD GOODS FOR SALE

WARDROBES—For sale; of all sizes and finish; very cheap; 25 to pick from. Kelner, 215 S. 14th.

### AUCTION TUESDAY

At 10:30 a. m.; a big sale of house furnishings of all kinds; some extra fine. HAST AUCTION CO., 2007-09-11 Morgan. (c)

### FOR SALE

Antique twin beds, large icebox and other furniture. Call Sunday morning. 5242 Kensington.

### LANGAN'S BARGAINS

We handle a line of new sample furniture we purchased from large factories, on which we can save customers at least 30 per cent. We also have a great lot of furniture taken from storage. Your wants can be supplied from kitchen to parlor. Terms 30, 60 and 90 days. EDW. A. LANGAN FURN. CO., Bomont 809, Central 5053. 2004 Morgan. (c8)

### New and Slightly Used Household Goods for Sale or Trade.

Cash or time. Located in the low-rent district and still conveniently situated to downtown merchandising, makes it certainly an economical proposition to shrewd and discerning buyers. If you have anything to trade off for new furniture, ring up Olive 4579 or Central 5227R. We furnish a 3-room outfit for $86, $7 down, $1.50 a week. In fact, our whole line of goods at a price that will appeal to you; 8-piece golden or fumed oak dining-room set at $43; 9-piece Jacobean dining-room sets at $97; fumed oak library sets, $27.50; bedroom suites, 4-piece, in ivory, American walnut, mahogany and oak, $79.50; ...

[illegible]

## BOOKS AND PERIODICALS

BOOK Wtd.—Pocket edition of "Science and Health" for a soldier boy. Phone Olive 128.

BOOKS—For sale, set of Encyclopedia-Britannicas, 11th edition, and Twentieth Century Dictionary, new. Box A-1, Post-Dis.

DICTIONARY—For sale; International Cyclopedia and Dictionary; 8 volumes; good condition; cheap. 3855 McRee.

GUITAR—For sale, and instruction books, like new. Apply at 2143 Hickory.

ENCYCLOPEDIA BRITANNICA—For sale; 11th edition; handy volume; India paper. C. Bloess, 3527A Humphrey st.

## CLOTHING

### WANTED

APPAREL Wtd.—Men's suits, overcoats; best prices; don't sell before seeing me. I Sol, 1406 Cass av.; Tyler 2583. Central 8151R. (c12)

APPAREL Wtd.—Quick; men's suits, overcoats; ladies's; pay up to $80; also rugs, furniture. The Phillips Co., Delmar 50R, Grand 3251. (c8)

APPAREL Wtd.—Or men's suits, overcoats, ladies' dresses; need badly; pay up to $28 suit; need to ship South; auto will call. Delmar 865. Forest 767. 4426 Page. Joe Gelber. (c8)

CLOTHING Wtd.—Pay highest prices. See Nesselfeld, 3314 Olive. Bomont 3021, or call at once. (c8)

FURS Wtd.—Seal preferred; must be in perfect condition and reasonable. Lindell 3237R. (c)

LADIES' clothing and household goods of all kinds; Southern shipments. Mrs. Banks, 1415 Biddle. Olive 175. Central 5851R. (c8)

[illegible]

## HORSES AND VEHICLES

### WANTED

HARNESS Wtd.—Single; must be in good condition. 2823 Osceola. Otto Bender.

MULES Wtd.—Will trade a 2-ton Alco truck for 2 good medium-size young mules. Phone Wilson, Delmar 2177X.

TOP BUGGY Wtd.—At once; must be cheap. Robt. L. Goode, Fenton, Mo. (c)

WAGON Wtd.—To buy, light top delivery. 914 N. Broadway. (c)

### FOR SALE

BUGGY—For sale, top buggy, cheap. 2643 Washington av. (7)

BUGGY—For sale, fine rubber-tired spider buggy; almost new; cheap. 4249 Westminster; Lindell 5647W.

BUTCHER WAGON—For sale; good side-wing, $9; bargain. 1813A Elliot.

COAL WAGON—For sale; 90 bushels' capacity; spring truck; big team horses, harness; $140; dirt cheap; separate; make offer; must sell. 1828 Wash st., rear.

DELIVERY WAGON—For sale, light; cheap. 4654 Virginia.

FURNITURE CAR—For sale; extra large; closed; $90. Olive 500, Central 5000. (c)

HARNESS—For sale, brass mounted, single set, like new, $9. 2432 Cass av.

HARNESS—For sale, single, cheap. 2959 Gamble.

HARNESS—For sale, brass-mounted double, $22; buggy harness. 2714 Sheridan.

HARNESS—206 sets new, secondhand; bargains. Geo. Grassmuck, 1319 N. Broadway. (c8)

[illegible]

## HORSES AND VEHICLES

### FOR SALE

MARE—For sale, large, fat, young bay; granite sore, $35; fast young horse, $45; leaving city. 3005 Easton av.

MARE—For sale, 6 years old, 1200 lbs.; works single or double, $135. 3422 S. Broadway.

MARE—For sale, guaranteed sound, gentle; storm buggy, harness; sacrifice. 5328 Easton av. (c)

MARES—For sale, 2 farm mares, 4 and 5 years old, weigh 1200 pounds; also harness and wagon; sell cheap. 8217 Vulcan av.

MARE—For sale, bay mare, $25; good for peddler wagon. Call Central 5167L or 702 Pope av. (c)

MARE—For sale, young, chunky sorrel, suitable all purposes; $22; fast traveler; must sell today. 2432 Cass av.

MARES—For sale, good team farm mares, double harness and farm wagon; will sacrifice. Furniture Co., 3142 Easton av. (c)

MARE—For sale; small, black, 10 years old, with light wagon and harness. 7501 Manchester. (c)

MARE—For sale; good farm mare, $45; beautiful team bays; double harness; bargain. 3608 Page bl.

MARE—For sale, surrey and harness; outfit complete, $25. Restaurant, 2508 S. Jefferson av.

MARE—For sale, one light delivery and 2 wagons; cheap. Brennan Bros., Arco and Taylor.

MARE—For sale; fine; 4 years old; with colts; $78; 6 young mares and horses; cheap. 3910 Garfield.

[illegible]

## BICYCLES AND MOTOR CYCLES

### WANTED

BICYCLE Wtd.—Lady's; small size; must be in good condition. Box F-36, Post-Dis.

BICYCLE Wtd.—For boy 14. Call Sunday afternoon. 7410 Elm, Maplewood.

BICYCLE Wtd.—Will trade $30 screen focus camera for same. 5609A Michigan.

BICYCLE Wtd.—Exchange Manhattan typewriter in good condition for bicycle. 1210A Bayard.

MOTOR CYCLE Wtd.—Harley or Indian, '17 or '18 model; give best price and full condition. Address R. C. O'Brien, Fredericktown, Mo.

MOTOR CYCLE Wtd.—See me Sunday, 25th, or any morning from 8 to 11 if you want to sell your motor cycle; single, 2-speed, 3-speed with or without side car. Motor Cycle Co., 2642 Chippewa.

SIDE CAR BODY Wtd.—Any make. Illinois Cycle Co., 910 State st., East St. Louis. St. Clair 1689R. (c99)

### FOR SALE

BICYCLE—For sale. 4628 Newberry ter. (c)

BICYCLE—For sale, in fine condition; will guarantee $11. 5244 Maffitt.

BICYCLES—For sale; two; mudguards and coasters; fine condition. 4307 California.

BICYCLE—For sale, size 24; new tires; also large size, $9 each. 2802 Lafayette.

BICYCLES—For sale, two, 1 racer and 1 Blue Bird, in good repair. 3434 Park.

BICYCLE—For sale; coaster brake; spring seat; looks new; $9. 1526 S. 7th.

BICYCLE—For sale; good condition; owner in draft, must sell; cheap. 2633 McNair.

EVER-READY flashlight batteries, always fresh. Linze's, 1129 Olive st.

BICYCLE—For sale; brand-new; light, cyclometer; good tires; $37. 3257A California.

BICYCLE—For sale; Laclede; good condition; cheap. 3234 Oregon.

BICYCLES—For sale, new, $45 values for $25; rare bargains. Grand Avenue Cycle Co., 1523 N. Grand. (c)

EVERYTHING electrical for motor cycles and bicycles. Linze's, 1129 Olive st.

BICYCLES—For sale, new, $27.50; second-hand, $5 and up; tires, $1 and up. Acme Merc. Co., 211 N. 12th st. (c99)

BICYCLE—For sale, in good condition; bargain; coaster brakes, mud guard, bell, light, toe clips, license, etc., $18. 1722 Euclid; call Sunday, between 2 and 6 p. m. (c)

GIRL'S BICYCLE—For sale, 26-inch wheels, new tires, $12. 4124 Louisiana. (c)

COASTER BRAKE—For sale, lady's and gentleman's bicycle coaster brake and mud guard; like new; cheap. 4243 Page.

MOTOR CYCLES—Thor will carry you there safely and back. Hurck, 2304 Olive.

MOTOR CYCLE—For sale; twin Indian; $65. 1800 Ohio av.

MOTOR CYCLE—For sale, twin Indian; also bicycle. 9142 Sullivan.

MOTOR CYCLE—For sale, Little Twin Indian, $35; will demonstrate. 1916 Angelica.

MOTOR CYCLE—For sale; makes 55 miles an hour; $65. 3807 Delmar bl.

MOTOR CYCLE—For sale; twin X, with or without side car; in draft. 2753 Cherokee.

MOTOR CYCLE—For sale, twin Harley, A1 condition; cheap. 2515A West Hebert.

MOTOR CYCLE—For sale; twin Indian; equipped; good order; $75. 3337 Missouri.

MOTOR CYCLE—For sale; twin-cylinder R. S.; $2500. C. M. Keach, 3820 Cottage av.

MOTOR CYCLE—For sale, Indian; bargain. 3504 Grace av.

MOTOR CYCLE—For sale, Harley Davison, first-class running condition. 4619 Hapsburger.

MOTOR CYCLE—For sale, Harley Davison, 3-speed, complete, in good running order. 5723 Garfield.

MOTOR CYCLE—For sale; 1914 Harley Davidson; newly overhauled and painted; cheap. 4647 Margaretta.

MOTOR CYCLE—For sale, twin Indian, 3-speed; perfect; big bargain; must sell today. 5882A Easton.

MOTO RCYCLE—For sale, Harley Davidson; good running condition; Bosch magneto; $85. 4142A De Tonty. (c)

MOTOR CYCLE—For sale; Harley Davidson; 2 seat; $75. R. B. Milford, 2 East Melton av., Overland, Mo.

MOTOR CYCLE—For sale; kick starter; must sell on account of draft; $65. Call 619 West Marceau.

MOTOR CYCLE—For sale, Twin Harley-Davidson, 2-seat, good running condition, $55. 437 Hoffmeister av., St. Louis County.

MOTOR CYCLE—For sale; two twin Indians; good condition; $30 and $75. 3711 W. Florissant.

MOTOR CYCLE—For sale; Harley Davison; and side car, $135; good condition. 5008 Claxton.

MOTOR CYCLE—For sale, Excelsior twin; or exchange for lightweight Indian or Cleveland. Beard, 1542 S. Broadway.

MOTOR CYCLE—For sale, Harley, single cylinder, 2-speed; in perfect condition. 5802 Michigan.

MOTOR CYCLE—For sale, model 16; call between 5 and 7 p. m. Monday. 3935 Vest av.

MOTOR CYCLE Wtd.—Harley 16, 17 or 18; ...

## MACHINERY

### WANTED

DRILL PRESS Wtd.—To buy one small drill press and one die press, one ½-horse motor and bench and one lathe, small. Phone Forest 8194, between 9 and 10 a. m. (c)

ELECTRIC PLANT Wtd.—With engine, to light hotel. Box P-140, Post-Dispatch. (c)

MACHINERY Wtd.—All kinds of machinery and complete plants bought for cash. Teuscher & Son, St. Louis. (c99)

STEAM BOILER Wtd.—400 or 500 ft. capacity. 3143 Potomac. Victor 2030R. (c)

POWER PUNCH PRESS Wtd.—With 1" or longer stroke. Box F-91, Post-Dispatch.

WHEEL ROAD SCRAPER Wtd.—Good condition; state price. Box F-228, Post-Dis.

I PAY cash for good radiators and pipe. J. A. Stern, 1626 Chestnut st. Central 3873, Olive 1293. (c99)

WILL PAY GOOD PRICE FOR AIR COMPRESSOR, 6x6, BELTED AND MEDIUM-SIZED POWER PRESS.
St. Louis Lightning Rod Co.,
SIDNEY 1781. (c)

### FOR SALE

AIR COMPRESSOR—For sale; never used; sample; cheap for cash. 3024 Victor.

AMMONIA FITTINGS—We have purchased at auction from Fred W. Wolf Co., Chicago, Ill., several carloads of new ammonai fittings, which we will offer at reduced prices; they are all standard fittings; three 2½-ton Linde ice machines, one 7½-ton ice machine, these machines are new, come and select what you want or send us your orders, which will be filled promptly. J. A. Stern, 17th and Chestnut. Both phones. (c99)

BLOWERS—For sale; lot of small blowers. Teuscher & Son, St. Louis, Mo. (c99)

BOILER—For sale; 2-h. p.; one laundry dry room. Thrift Laundry, 1923 Olive st. (c)

BOILER—For sale, 1050 feet radiation. August Hartmann, N. Dickson, Kirkwood, Mo.

BOILERS—For sale; two; 70-h. p.; 54"x18'; 36 4-inch tubes; complete, shaker grates, 90 pounds steam. B. B. Steiner, 112 N. 3d st.

BOILER—For sale; 1 good, used, 350-h. p. Heine water tube boiler; Maryland Casualty Co. inspection; ready for immediate delivery. Monsanto Chem. Works, 1800 S. 2d st. (c8)

BOILER—For sale, one 48x16 HRT boiler, contains 26 4" tubes for 110 pounds working pressure (175 lbs. test); condition perfect; complete with full flush fronts, grate bars, etc.; has breeching 24"x13 ft.; no stack; we will sell this at a bargain for quick sale. Wood & Lane Co., St. Louis, Mo.

BOILER—For sale; one boiler, 5' dia., 22' long, 3'x3' dome, 18'6" tubes, 5" steam outlet, 3" safety valve outlet, 2" blow-off outlet; one boiler, 4'5" dia., 16' long, 2'6"x2'6" dome, 14'6" tubes, 4" steam outlet, 3" safety valve outlet, 1½" blow-off outlet; fronts, grates, gauges, water columns, safety valves, smoke pipes included. Consolidated Oil Refining Co., Boatmen's Bank Bldg., St. Louis, Mo.

CANVAS BELT REMNANTS—We have on hand 25,000 pounds of new canvas belt remnants in widths up to 36 in. which can be used for many other purposes besides belting. If you have any problem of this kind, see Teuscher & Son, St. Louis. (c99)

CONCRETE BLOCK MACHINE—For sale; one Pettyjohn portable, good as new; cheap. Teuscher & Son, St. Louis. (c99)

COUNTER SHAFTS—For sale; 5 variable speed. Teuscher & Son, St. Louis. (c99)

DRILL—For sale; large size post; 1 sensitive drill. 819 Franklin. (c)

DYNAMO—For sale; electric; switchboard and lamps. Box P-142, Post-Dispatch. (c)

DYNAMOS—Alternating and direct current dynamos and motor for sale or rent. Pan-Electric Mfg. Co., 735 S. 4th st. (c99)

ELECTRIC HAND DRILLS—And grinders for sale. 1122 Pine st.

ELECTRO-PLATING dynamos, direct-shaft connected sewing machines. Chandeysson motors, from stock. Pan-Electric Mfg. Co., 735 S. 4th st. (c99)

ENGINES—For sale, gasoline and steam. St. Louis Belting and Supply Co., 509 S. 4th st. (c)

ENGINES—For sale, one 75-h. p. single-cylinder Corliss and one 125-h. p. single-cylinder Corliss; also one twin-cylinder, 450-h. p. Corliss engine; all in good condition; used only short time. Motors taken place. Box P-357, Post-Dispatch.

EXHAUST FANS—For sale; new and secondhand; cheap. 1429 Chestnut st. (c99)

## MACHINERY

### FOR SALE

TRACTOR—For sale; gasoline; cut-off saw; rig complete; $150; 2 saws. 1107 Chouteau, St. Louis.

WAGONS—For sale: 12 street flushing wagons, with 1000-gallon tanks; just right for road oiling. J. A. Stern, 17th and Chestnut. (c99)

WATER METERS—For sale, two Worthington, ¾-inch outlet. 4900 Benedict st.

WOOD WORKING MACHINERY—For sale; large assortment. St. Louis Belting and Supply Co., 509 S. 4th st.

LARGEST STOCK OF NEW AND REBUILT iron and woodworking machinery. Sheet and metal working machinery. Motors, engines, boilers. Sawmills, pulleys, shafting. Bedding, etc., in St. Louis. Call and examine our stock.
BROWN McDONALD MACHINERY CO., 2323 N. 9th st.
Phones: Central 1763, Tyler 3391. (c99)

MISSOURI OIL ENGINES.
Save their cost in a year's run; use 5c fuel oil instead of 20c gasoline; no batteries, wires, switches, spark plugs, carburetors or magnetos; start easier; run smoother.
MISSOURI ENGINE CO., 2806 N. 11th st. (c99)

EVERYTHING IN PUMPS
New and refitted pumps in stock; steam, electric, power, deep well, centrifugal—whatever you want. FARRAR PUMP AND MACHINERY CO., 318 Granite Bldg. Both phones. (c99)

PUMPS, ENGINE, PIPE, ETC.
2 brass-fitted Worthington duplex pumps, 16x10¼x10.
1 Ideal engine, 10"x12".
216' 6" and 40' 8" black pipe.
2 8" and 4 6" gate valves.
Above machinery in good condition and ready for prompt shipment.
FARRAR PUMP AND MACHINERY CO., 318 Granite Bldg.

14"x6' Whitcomb-Blaisdell lathe.
2"x24" Jones & Lamson lathe.
3"x36" Jones & Lamson lathe.
30" Automatic gear cutter.
No. 2 LeBlond plain miller.
Three 20" drills.
26" sliding head drill.
Davis keyseater.
50"x20' lathe.
30"x30"x8' planer.
42"x42"x12' planer.
10"x12" D. C. Mine hoist.
12"x15" Mine hoist.
15 Steam pumps.
15 h. p. 220-volt d. c. motor.
20 h. p. 220-volt d. c. motor.
75 h. p. 220-volt d. c. motor.
50kw. 125-volt d. c. generator.
WM. C. JOHNSON & SONS MACHINERY Co., 1001-3-5 N. Sixth st.

FOR SALE
Insley buckets, S. & A. car mover, 12" ...

# AUTOMOBILES

### WANTED

AUTOMOBILE Wtd.—Small touring car; condition no object; pay cash. Victor 3002J.

APTOS Wtd.—Any kind; spot cash. Maxwell Bros., 3931 Olive; Lindell 2340. (c8)

AUTO Wtd.—Roadster, touring or truck; ready cash. 3804 Cook av.

AUTOMOBILES Wtd.—To buy quick, 500 latest automobiles, for cash; no red tape; get the cash. Motorist, 1832 Locust.

AUTO Wtd.—Light roadster preferred; have 5-passenger Moon; will give good trade, or sell cheap. 6523 Plymouth.

AUTOMOBILES Wtd.—Couple of cars to run service from garage, 1824 N. Grand. Call Central or Lindell 493.

AUTOMOBILES bought; all descriptions; cash for automobile mortgages. 1809 Pine st.; Central 2312.

AUTOMOBILES Wtd.—Conditional object; will pay cash. Call Bomont 2579, Central 6432. (c8)

AUTOMOBILES Wtd.—Any condition; best cash prices paid. Victor 2211X. 2628 Arsenal st. (c7)

AUTOMOBILE Wtd.—Ford or Dodge preferred, as first payment on modern 6-room brick cottage. Central 8939. 1018 Russell.

AUTO Wtd.—Old; must be cheap for cash. 3029 S. Jefferson. Sidney 1668; Victor 119. (c62)

AUTO Wtd.—Five-seated; late model; have 20 acres near Potosi; will give good deal. Box W-150, Post-Dispatch.

AUTO Wtd.—For my fine corner lot in Southampton, on Devonshire and Whery avs.; 78 x126 feet; want Ford or any light touring car. E. L. Parker, 4373 Neosho st.

AUTOMOBILE Wtd.—Vacant, 85 ft., Mt. Vernon, clear; also 40 acres, Crawford County, Mo.; want automobile; will give $100 cash also. Box W-424, Post-Dis. (c)

AUTOMOBILE Wtd.—Any 4 or 6 cylinder car, no earlier than 1916; must have starter and electric lights; any size; have $500 or $600 cash; what have you? Must be a bargain. Forest 2913W. (c)

AUTO Wtd.—Late model touring or roadster, Ford make; must be in excellent condition; for cash; give full details, price and address Box J-34, Post-Dispatch.

BEST prices paid for old automobiles, any condition. Central 9533X, Rezlick.

BUICK Wtd.—Touring car, 1917 or 1918 model. Call Forest 3236. (c)

BUICK Wtd.—Sedan, either 1917 or 1918 model. Kerth Garage, Clayton, Mo. (c)

BUICK Wtd.—Little light six; must be in A1 condition; 1918 model preferred. Box F-161, Post-Dispatch.

DODGE Wtd.—New touring car. Box B-236, Post-Dispatch.

... 351, Post-Dispatch.

SEDAN Wtd.—Buick or Dodge; 1917 or 1918 model. 4101 Pennsylvania. Victor 1024; Sidney 433. (c)

TOURING CAR Wtd.—Light, for $500 deed, residence, south. Box F-243, Post-Dis.

TOURING CAR Wtd.—Light, 1917, 1918 Ford or Chevrolet preferred; will pay cash. 1145 Lawn av.; Grand 2599.

TOURING CAR Wtd.—1917 or 1918 model; will give first deed of trust on city property. Box B-398, Post-Dispatch.

WE will get you cash for your automobile. Auto Auction Co., 1210 Olive. (c3)

**Automobile Wanted**
Am in the market for good used winter car, either Ford sedan, fully equipped, or other small closed car; have Ford touring car in excellent condition to exchange and will pay balance in cash. Phone Monday, Sidney 1781 or Victor 521, ask for MR. SCHIEBER. (c)

### REPAIRING, ETC.

FIRST-CLASS repairs; all makes of cars; special rates. Standard Garage, 718 Bayard. (c)

FORD expert will overhaul your motor for $20, by hour. 3106 Caroline st.

FOR reasonable auto repairs ring up Victor 2031R; Buicks and Chevrolets a specialty.

MOTOR and generator armatures rewound. Armature Rewinding Co., 112 N. 21st. (c7)

BERRY AUTO REPAIR—Special inducements for guaranteed work. 3910 Washington. Lindell 2125.

BUY a new Truxtun internal gear unit and convert your old pleasure car into a sturdy dependable truck, 1¼, 2, 3 ton models. No Chain TRUCK UNIT CO., 3302 Lawton. (c100)

MODERN AUTO REPAIR CO.
CYLINDER GRINDING
Repairing, repainting, upholstering, woodwork, towing. Forest 973, Delmar 2052. Night, Forest 973. 4601 to 4613 Olive. (c99)

AUTOMOBILE REPAIRING
HOODS, FENDERS, TANKS
Don't throw your radiator away. We can save you money. We make a specialty of repairing all makes of radiators on short order. Batteries repaired and recharged.
JETT & MAUTZ, 3326 Olive st.
Phone Bomont 2488. (c99)

Radiators Repaired, Rebuilt or Exchanged for New
SPECIALIZING ON RADIATORS AND FENDER REPAIRING. THIS SHOP OFFERS YOU WORK OF A TYPE RECOGNIZED BY LEADING FIRMS AS THE BEST IN ST. LOUIS. ...

### COUPES

CHALMERS—1917 light six coupe; like new; bargain. 1210 Olive.

DETROIT ELECTRIC—For sale; in good running order; rectifier for charging same; will sell separate; big bargain. 6249 Washington. Cabany 6551. (c2)

FORD COUPE—For sale, and sedan; call. 360 N. Taylor. (c)

FORD—For sale, coupe, 1917; new paint, electric starter; sacrifice. 952 Hodiamont.

FORD COUPE—For sale, late model; good condition. Tevis Motor Co., 3003 Locust.

FORD COUPE—For sale, 1918, demountable rims; starter. 2534 Salisbury. (c)

FORD—For sale, coupe; self-starter; 1917 model; like new. 2852 Russell. (c)

FORD COUPE—For sale; A1 condition; 30x 3½ tires. 3221A Oregon.

FORD—For sale; coupe; Springfield starter; speedometer, shock absorber. Call at 5345 Ridge av. before 12 m. (c)

FORD COUPE—For sale; new 1918 model; used 3 weeks. Call Sunday morning. 1419 Blackstone. (c)

FORD—For sale, most beautiful, latest 1918 coupelet; real bargain. Motorist, 1832 Locust.

FORD—For sale; coupe; 1916 model; electric light and starter; winter top, shock absorber; A1 condition; price $410. Victor 3597R.

FORD COUPE—For sale, 1918 model, fine condition, up-to-date equipment; suitable for doctor or family use. Motor Co., 3114 Cass.

KING EIGHT—For sale; coupe; cheap. 1210 Olive.

MARION COUPE—For sale; 1914 model 4-passenger; car in first-class shape and good looking; this is a real bargain; investigate. Broke Garage, 4390 Olive. (c)

OHIO ELECTRIC—For sale, good used; excellent condition; pneumatic cord tires; paint and upholstery like new. Detroit Elec. Sales, 5143 Delmar. (c)

PREMIER—For sale; my late 1916 6-cylinder, 48-horsepower coupe; specially built, emporium style; maroon color; 5 wire wheels, 5 new tires; fully equipped; this car cost $3500; I will sell for $1150; everything in finest condition. Druggist, 1800 Lafayette.

WILLYS-KNIGHT—For sale, 4-passenger coupe, 1917; run 3300 miles; new cord tires; guaranteed mechanically; sacrifice; trade smaller. 952 Hodiamont. (c)

ELECTRIC COUPE—Forced to sell; must be sold quick; will accept the first reasonable offer. Box N-173, Post-Dispatch. (c)

CABRIOLET

Must sell my beautiful Chalmers 1916; perfect condition; lot extra equipment; real bargain; ...

... mechanical condition; has Bosch magneto; good tires; $225 cash takes it today. 6016A Virginia av. (c)

JACKSON—For sale; runabout; 4-cylinder; in running order; price $160. Apply Sunday morning. 2863 Texas av. (c)

MAXWELL—For sale, runabout. Inquire engine house, Jefferson and Walnut.

MAXWELL—For sale, runabout; good tires and running condition; $80. 4229 W. Sacramento.

OLDSMOBILE—For sale, 6-cylinder, 1918 model 37, run about 1500 miles; price $1050. 2807 Olive st.

REGAL—For sale, 4-cylinder runabout, 3 new tires, new battery; owner going to army. Call Sunday morning. 4649 Cottage av., or phone Forest 7044.

RUNABOUT—For sale; 4-cylinder; overhauled; in fine shape. Mr. Lippert, 2806 N. 11th.

### ROADSTERS

BUICK ROADSTER—For sale, cheap. Kerth Garage, Clayton, Mo.

BUICK—For sale, little Buick roadster, 4-cylinder, 1912; wonderful condition; $225 cash. 4426 Penn av. Riverside 1820.

BUICK—For sale; roadster; dandy; cheap; consider touring. Sunday, and forenoon. BOLTON, 6200 Easton.

BUICK—For sale, roadster, 1917 model; 4-cylinder; good condition; must sell at once. J. Silverman, 4432 Washington. Forest 1611.

BUICK—For sale; roadster; 4-cylinder; '17 model; good condition; a bargain. A. Rubinstein, Blue Grass Hotel, 4040 Olive st.; both phones.

CHALMERS—For sale; roadster; best condition; very cheap. Call Forest 6562R, Central 1914L. (2)

CHALMERS—For sale, 2-passenger roadster; 6-cylinder; rough-tread tires, newly painted, new battery, first-class running order; $750, terms; or will take small touring car part payment. See Mr. Farrell, 3944 Olive; Lindell 6015; balance of week, 2921 Locust. (c)

CHEVROLET—For sale; roadster; 1918 model; perfect condition. Box 302, Belleville, Ill. (c)

CHEVROLEA—For sale; speedster; made to order; very classy; must sell. 1424 N. King's highway. (c)

CHEVROLET—For sale, roadster; overhauled; newly painted; like new; bargain. 3859 Easton.

DODGE ROADSTER—For sale; 1917 model; excellent condition; will sacrifice for quick sale. Imperial Tire Co., 1516 Pine. (c)

DODGE—For sale; roadster; best mechanical condition; Johnson lock, bumper and two spare tires; bargain. 6315 Cabanne, 1st floor east. (c7)

DODGE—For sale, roadster, 1916; best mechanical condition and appearance; fully equipped. Call Main 2255; Sunday, Forest 8366. (1)

DODGE—For sale, roadster, 1917, mechanically perfect; looks like new; Johnson lock, new battery, cord tires; $775. 4471 Forest Park bl., 3d floor east.

DODGE—For sale; roadster; E-1917; a bargain; new tires, new leather top, theft lock, pyrene extinguisher, 4 shock absorbers, seat covers, run 7500 miles; just like new; terms. Phone Cabany 2229 or call 1203 Amherst pl. (c7)

DORT—For sale; chummy 3-passenger roadster; new tires, one extra; bought in March; looks like new; fully equipped; excellent condition; $725. C. A. Huffine, 3107 Locust st.; Bomont 1241. (c7)

EMPIRE ROADSTER—First-class condition, ...

SEE NEWELL FOR USED CARS

OLDSMOBILE EIGHT ROADSTER
Fine condition; good tires; cheap.
COLE ST. LOUIS AUTO CO., 1507 Locust St.

# AUTOMOBILES

## TOURING CARS

OAKLAND—For sale; touring car; at a bargain; 1913 model; investigate. Brock Garage, 4390 Olive. (c)

OAKLAND—For sale; 6-cylinder, 1918; used 4 months; practically new; will take Ford coupe on account. 3966 Hartford.

OLDSMOBILE—For sale; touring car; A1 condition; fully equipped; leaving city only reason for selling. Box F-370, Post-Dis.

OLDSMOBILE—For sale; 7-passenger, 8-cylinder; run less than 5000 miles; price $1300. 3620 Oregon.

OLDS 8—For sale, 1916; A1 mechanical condition; new top and paint; 6 tires; $700; will trade for lighter car. 1527 S. Broadway. Brown.

OLDSMOBILE—For sale; newly painted and overhauled; self-starter, generator, electric lights; in first-class condition; $6.50. J. Leaver, 2130 E. Prairie av. (7)

OVERLAND—For sale, 1917, large touring. Call Lindell 186. (c)

OVERLAND—For sale, cheap, 1918 85 touring; call morning. 4019 Garfield.

OVERLAND—For sale, touring car; extra fine condition; $300. 4726 San Francisco.

OVERLAND—For sale, 5-passenger; electric lights, starter; bargain. 6762 Page.

OVERLAND—For sale, touring car, perfect condition; new tires, $280. 4035 Easton.

OVERLAND—High-grade touring car; run 10,000 miles. Call Grand 3597J or 4053 De Tonty. (c)

OVERLAND—For sale; model 83; good tires; good shape throughout; cash or terms. 3666 Finney. Delmar 3208. (c)

OVERLAND—For sale, 5-passenger; good condition; cheap. Schneider, 6755 Schofield, St. Louis County.

OVERLAND—For sale; beautiful light six; 1917; Continental motor; tires and paint; like new; $900. 4209 Flad. (c)

OVERLAND—For sale, touring, 75B; new top, battery, good paint, tires; $475. 5028 Geraldine.

OVERLAND—For sale, 5-passenger; new paint; run 6000 miles; $400. 952 Hodiamont. (c)

OVERLAND—For sale, late model, 5-passenger; good car; A1 condition; bargain at $600. 4267A Blaine av.

OVERLAND—For sale, 5-passenger touring car, 1914 model; in splendid running condition; call or write. Alfred Mueller, Ferguson, Mo., R. No. 32. (7)

PACKARD—For sale, 7-passenger; car good as new; spot cash, $1650; owner leaving city. Can see car at 5751 De Giverville. (c)

...

TOURING CAR—For sale; 5-passenger; good order; $235. 908 Chestnut st.

TOURING CAR—For sale, first-class condition; cheap; 5-passenger. 1424 Madison.

TOURING CAR—For sale, 1917, like new, electric light and starter; seat covers; run very little. Robinson Garage, 2740 Sullivan.

TOURING CAR—For sale, latest model Chevrolet; ran only 200 miles; cash or terms. 3934 Juniata. Grand 5121J.

TOURING CAR—For sale; a $1800 Mitchell, 5-passenger, in perfect condition; best offer takes it. 3520A S. Jefferson av. (2)

**1917 Stearns 8**

This elegant 7-passenger, 8-cylinder Stearns-Knight, just like new, $1250.
COLE ST. LOUIS AUTO CO.,
1507 Locust St.

**DRAFTED**

Must sell my 1917 seven-passenger Westcott; runs and looks like new; 5 cord tires, driven less than 1000 miles. Call Wydown 823J.

**PACKARD TWIN SIX**

Second series, 7-passenger touring; thoroughly overhauled; newly painted; new tires; low price. Box P-358, Post-Dispatch.

## TOURING CARS

TOURING CAR—For sale; 5-passenger; electric light and starter; first-class car. 2405 N. 19th st.

TOURING CAR—For sale, cheap, 32 touring car, in first-class condition; $250. 4127 Greenlea pl.

TOURING CAR—For sale, fine, 5-passenger; starter, $100 down, $30 month; car will be worth $1000 in two months. 5320 Garfield.

TOURING CAR—For sale; 5-passenger; new top, new tires, leather-lined; must sell; no one to run it; best condition. 4627 Hapsburger.

TOURING CAR—For sale, 4-cylinder, 5-passenger; electric lights and starter; in excellent condition; good as new; cheap. 3127 Allen av.; apply between 10 a. m. and 5 p. m. Sunday. (c)

FOR SALE, $425 CASH.
FORD TOURING CAR, 1915.
Used very little; electric lights, shock absorbers, speedometer and good tires all around; absolutely first-class condition. Owner, 6017 Kingsbury, or Cabany 4624W.

Circumstances compel me to sell my seven-passenger

**1918 WESTCOTT**

Car is in excellent condition throughout; must be seen to be appreciated; terms to responsible party. 3336 Michigan av. Sidney 1354R. (c)

**$300**

A good 7-passenger, 6-cylinder car; electric lights and starter.
COLE ST. LOUIS AUTO CO.,
1507 Locust St.

## TRUCKS

BETHLEHEM—For sale, 2¼-ton truck; stake body and cab; new; factory guarantee; will make price attractive. Kardell Motor Car Co., 3145 Locust st.

BUICK TRUCK—For sale; solid tires; chain-drive; in first-class condition; will demonstrate: $150. 4312 Prairie. (7)

CADILLAC—For sale, truck; good running order, $150; good tires; 2 bodies. Marshall 76R. 6215 Clayton. (c)

...

## TRUCKS

TRUCK—For sale, or exchange; I. H. C., high wheel; first-class mechanical condition; sell cheap, or trade on small touring car or good Ford chassis. F. M. Cooper, Richview, Ill.

TRUCK—For sale; secondhand, 3-ton; also one body, 6x12 feet by 2 feet, for a 3-ton truck; formerly used on Swift & Co. meat truck; in fine condition. Fred Smith & Co., 5012 Von Versen av. (c)

WILCOX—For sale, ¾-ton truck; good running condition; good tires; $325. Kardell Motor Car Co., 3145 Locust st.

"LIKE KELLY DOES."
Kelly 1½-ton truck for sale; rebuilt; guaranteed; repainted; good tires; 5-inch dual block rears; better than a cheap new truck. KARDELL MOTOR CAR CO., 3145 Locust.

FOR SALE.
1-ton Ford truck, worm drive.
1½-ton Ford truck, chain drive.
2-ton Ford truck, internal gear drive.
Furnished complete with any style body wanted.
Immediate delivery. Time if wanted.
2815 LOCUST ST.

## AUTOMOBILES — MISCELLANEOUS

AUTOMOBILE—For sale; just overhauled; a bargain for someone. 4211W Natural Bridge.

AUTO BUS—For sale; Marmon; Bosch dual ignition; electric lights and starter; high-grade in every particular; never used. Olive 5448, Central 5074. (c)

EVERYTHING electrical for automobiles at Linze's, 1129 Olive st.

CADILLAC—For sale, 1912 model; good condition. Apply Hodiamont Garage, Hodiamont and Julian.

CHALMERS—For sale, 1912; good condition; $250; what have you? Lindell 176. (c)

CHANDLER—For sale; first-class condition. 934 Bach av.; Cabany 1942. (c)

CHEVROLET—For sale; cheap. 4752 Tennessee. (c)

CHEVROLET—For sale, 1917 model, fine condition, demountable rims, all equipments, 5 good tires, drafted. 3114 Cass.

CHEVROLET—For quick sale; owner drafted; just been overhauled; new tires, one new tire never been used; State and city license; $500; 1917 model. 3403 Lawton; Lindell 1458R. (c)

COLE 6—For sale, mechanically perfect, 5 good tires. 3130 School st., Sunday before noon, or Monday.

DODGE—For sale, $650. Cabanne Garage, 526 De Balliviere. (c)

...

MOON—For sale, 1914 car; good running order; $165. Call 1416 S. 14th, rear.

MOON—For sale, 1916, first-class. Bargain. Call 617 King's Highway Park; Bellefontaine car, 5700 south.

OLDSMOBILE—For sale, autocraft, first-class running order; new paint, top; 8 extra tires, tubes and rims. 4244 Von Versen.

OLDSMOBILE—For sale, late 1917 model; run nearly 7000 miles; extras, seat covers, etc.; $1000; call before 9:30 a. m., evenings after 6:30. 1485 Laurel. Delmar 2515X. (c1)

**AUGUST SPECIALS**

| | |
|---|---|
| 1915 Dodge Touring | $ 675 |
| 1916 Chevrolet Touring | 475 |
| 1916 Haynes Touring | 900 |
| 1917 Westcott Touring | 1,100 |
| 1916 Dodge Roadster, rebuilt | 775 |
| 1917 Dodge Roadster, rebuilt | 875 |
| 1917 Chevrolet Roadster | 475 |
| 1917 Maxwell Touring | 500 |
| Ford Cabriolet, e. l. & s. | 550 |

Delivery Car Specials

| | |
|---|---|
| 1916 Ford Delivery, rebuilt | $450 |
| 1917 Dodge Delivery, like new | 950 |
| Vim Truck Chassis | 425 |
| Kissel Truck, 1500-lb. capacity | 750 |

ASK FOR MR. DUNVILLE.
**Tate-Gillham Motor Car Co.**
Used Car Dept.,
3041-43 Locust St.
Bomont 1241. Central 7615.

**USED CARS DE LUXE**

REAL BARGAINS — HONEST VALUES

NOW IS THE TIME TO BUY A WONDERFUL GOOD **Used Car** AT A LOW PRICE

We invite you to pay us a visit and inspect our used cars leisurely, in clean, roomy quarters. The car you want, you buy with no misrepresentations. We have on hand the following makes:

| | |
|---|---|
| Metz Roadster | $165 |
| Overland, 5-passenger | $285 |
| Pullman, 5-passenger | $390 |
| Imperial, 5-passenger | $490 |
| Studebaker "4," 5-passenger | $600 |
| Oakland "8," 7-passenger | $750 |
| Overland 1917 "6," 5-passenger | $900 |

TERMS CAN BE ARRANGED.
DE LUXE AUTO CO.,
Oldsmobile Distributors,
3101-05 Olive St.
Central 360. Bomont 121.

**Best Buy on St. Louis Market**

1918 4-pass. twin 6 Packard, run 3700 miles, refinished as good as a new car; one new spare casing; complete set of tools.

1917 Chandler, 7-pass.; repainted, renickeled, looks and operates like a new car.

1917 Haynes, 5-pass., first-class running condition; good tires.

If you are interested in securing a car that is as good as a new one come and get our prices on the above.

**More Automobile Co.**
3005-07 Locust

## AUTOMOBILES — MISCELLANEOUS

**Overland**

| | |
|---|---|
| 1918 Overland Sedan | $1,300 |
| 1917 6-cylinder Touring Car | 900 |
| 1916 Willys-Knight Coupe | 1,350 |
| 1915 Lozier Touring Car | 500 |
| 1917 Overland Touring Car | 750 |
| 1916 Willys Six Touring Car | 1,250 |
| 1916 Overland 6-cylinder Touring Car | 800 |
| 1910 Packard Limousine | 500 |
| 1916 Knight Roadster | 750 |
| 1916 Overland Delivery | 500 |
| 1916 Knight Touring Car | 800 |
| 1916 Overland Delivery (new) | 700 |
| 1916 Overland Roadster | 500 |
| 1917 Country Club | 775 |
| 1917 Overland Touring Car | 750 |
| 1915 Hupmobile Roadster | 700 |
| 1916 Overland Roadster | 500 |
| 1917 Overland Coupe | 1,050 |
| 1917 Overland Roadster | 675 |
| 1917 National 12-cylinder Touring Car | 1,050 |
| 1917 Ford Coupe | 575 |
| 1917 Overland 6-cyl. Touring | 1,250 |
| 1916 Overland Touring | 525 |
| 1915 Overland Touring | 500 |

Don't let the rise in price of used cars catch you napping.

**Overland Used Car Dept.**
2309 Locust St., St. Louis, Mo.
Bomont 78. Central 4110.

**USED CAR EXCHANGE CO.**
**18th AND PINE**
CASH OR TERMS
ANY BANK OUR REFERENCE

| | |
|---|---|
| Packard 1-25 Touring | 1916 |
| Packard 6-48 Touring | 1914 |
| Cadillac 8—7-pass. Tour. | 1915 |
| Cadillac 8—5-pass. Tour. | 1915 |
| Winton 6 Touring | 1916 |
| Winton 6 Cabriolet | 1916 |
| Packard 1-25 Twin Six Limousine | 1916 |
| National 4-pass. | 1918 |
| Pierce 6-36 Touring | 1911 |
| Studebaker ¾-ton Truck | 1916 |

AND MANY OTHER CARS TO SELECT FROM.
Our Location Is Just 2 Blocks North of Union Station.

**CARS**

Extensive Rebuilding Plant

| | |
|---|---|
| Cadillac, 7-pass. | 1914 |
| Ford coupe | 1916 |
| Ford cabriolet | 1916 |
| Haynes touring | 1916 |
| Hupmobile, 7-pass. | 1917 |
| Hupmobile roadster | 1917 |
| Hupmobile, all-wthr. (7) | 1917 |
| Hupmobile touring | 1916 |
| Hupmobile chassis | 1916 |
| Hupmobile, 7-pass. | 1916 |
| Hupmobile roadster | 1915 |
| Hupmobile touring | 1915 |
| Hupmobile roadster | "32" |
| Hupmobile coupe | "20" |
| Jackson touring | 1914 |
| Locomobile touring | 1913 |
| Marion roadster | 1914 |
| Maxwell roadster | 1917 |
| Maxwell touring | 1916 |
| Maxwell roadster | 1916 |
| Maxwell coupe | 1916 |
| Mitchell, 7-pass. | 1916 |
| Mitchell touring | 1916 |
| Mitchell touring | 1915 |
| Mitchell touring | 1912 |
| Moline-Knight | 1914 |
| National touring | 1917 |
| National, 7-pass. | 1914 |
| Oakland touring | 1914 |
| Overland chummy | 1916 |
| Overland touring | 1915 |
| Paige touring | 1913 |
| Rambler touring | 1913 |
| Studebaker, 7-pass. | 1917 |
| Studebaker roadster | 1916 |
| Studebaker, 7-pass. | 1913 |
| Velie truck | 1915 |
| Westcott, 7-pass. | 1916 |

**Weber Implement & Automobile Co.**
1900 Locust St.

**Cadillac** STANDARD OF THE WORLD

NO USED CAR LIKE A RE-NEW-ED CADILLAC for Service Ability.

The following are ready for delivery.

CADILLAC TOURING CAR, 1917—7-passenger; mechanically rebuilt; repainted; new top; parts renickeled; tires in first-class condition.

CADILLAC ROADSTER, 1917—2-passenger; completely rebuilt; parts renickeled; serviceable tires.

CADILLAC TOURING CAR, 1916—7-passenger; thoroughly overhauled; repainted; splendid top; nickel parts renickeled; good tires all around.

OTHER MAKES

PAIGE TOURING CAR, 1917—7-passenger; mechanically overhauled; revarnished; good top; good serviceable tires.

HUDSON SUPER SIX, 1917—7-passenger; excellent mechanical condition; good serviceable tires.

NATIONAL TWIN SIX, 1916—7-passenger; good mechanical condition; 6 tires, all in splendid condition.

If the car you want is not listed above, see others on display.

**CADILLAC AUTOMOBILE CO. OF ST. LOUIS,**
2920-22 Locust Street.

## AUTOMOBILES — MISCELLANEOUS

STUDEBAKER CAR—For sale, 1917 model, $400; good condition. 3114 Cass.

STUDEBAKER—For sale, 1916; electric starter; good condition; must sell. 3916 Washington.

FOR a high-grade particularly used car; terms.
WILL BUY AND SELL
A car of merit if you have one carefully used. 2921 Locust. Bomont or Central 1439.

**Velie**

USED CARS.

| | |
|---|---|
| 1917 Westcott; good shape | $1,000 |
| 1917 Velie; rebuilt | 950 |
| 1916 Velie; rebuilt | 800 |
| 1917 Oakland; rebuilt, repainted | 775 |
| 1917 Studebaker; repainted | 750 |
| 1916 Velie roadster; rebuilt | 775 |
| 1916 Overland 83; rebuilt, repainted | 475 |
| 1915 Abbott-Detroit | 425 |
| 1916 Overland 75 roadster | 375 |
| 1917 Ford; cab; starter | 650 |
| 1916 Scripps-Booth coupe | 800 |
| 1915 Scripps-Booth roadster | 575 |
| 1913 Oakland; electric starter | 425 |
| 1911 Dorris; 5-passenger | 350 |
| 1916 Studebaker truck; panel body | 450 |

VELIE AUTOMOBILE CO. OF ST. LOUIS,
E. J. Brandt. 3021 Locust.

**Today's Superior Bargains**

Cole coupe, electric lights and starter; good tires and in good mechanical shape; bargain.

Cadillac 1913 Model, electric lights and starter. Price very low.

Moon, late 1916, seven-passenger; excellent condition, $5.50.

THE SUPERIOR MOTOR CAR CO.,
3030-32 Locust St.

**BIG Bargains IN Used Cars FOR THE Quality Car Buyer**

Our entire stock of touring cars, cabs and roadsters "must go" regardless of cost. Any reasonable offer considered. Do not let this opportunity get away from you. All cars ready for immediate delivery.

TERMS IF DESIRED

The following are some of our many bargains:

1917 HUDSON SUPER-SIX — Painted rich maroon.
1916 HUDSON SUPER-SIX — Roadster; painted standard blue.
1917 HUDSON SUPER-SIX — Three-passenger coupelet; run only 6000 miles.
1913 HUDSON 6-54 CHASSIS.
1915 HUDSON 6-40 TOURING.
1915 HUDSON 6-40 ROADSTER.
1915 HUDSON 6-40 CABRIOLET.

OTHER MAKES

1915 Pathfinder Sedan and Touring.
1917 Studebaker Roadster.
1916 Scripps-Booth.
1914 Cole Touring.
1917 Vim Truck.
One Diamond T Omnibus Truck.

We have many others equally as good as those listed above; small cars taken in exchange.

**Hudson-Phillips MOTOR CAR CO.**
USED CAR DEPT.,
2214-16 WASHINGTON AV.
Bomont 8100. Central 7430.

## ACCESSORIES, PARTS, ETC.

AUTO TIRES—For sale, all makes and sizes; cheap. 2018 Sheridan. Rezlick.

...

## ACCESSORIES, PARTS, ETC.

FORD and Chevrolet parts for sale; radiators, fenders, wheels. 3212 N. 21st st.

FORD BODY—For sale; touring car; new; never been used. 1900 Washington. (c)

FORD—For sale, touring body, mohair top, like new; $75. Grand 1761M. (c)

FORD BODIES Wtd.—1916, 1917, 1918, runabout and touring car bodies. Forest 3960, 5138 Easton av. (c7)

FORD ENGINE—For sale; perfect condition, $110. Harry Herb, 24 W. Broadway, Alton, Ill.

FORD—Roadster, top, curtains, dustcover and windshield. 4633 Westminster. Apt. E.

FORD SUPPLIES—For sale; all new goods; tool boxes, $1.45; tail lights, 65c; master vibrator, $1; vulcanizers, 50c; self-starters, $5; dry batteries, 25c; spark plugs, 20c; bumpers, $3; inner tubes, $2; demountable wheels, $10; shock absorbers, $2; best oil, 43c gallon; wire wheels, $20; set fan belts, 20c; accelerators, 50c; foot pumps, $1.25; big bargain. Central 8184R. 1818 N. Grand. (c)

FORDS CAN BURN HALF COAL OIL or cheapest gasoline, using our 1918 Carburetor; 34 miles per gallon guaranteed; easy starting; great power increase; attach it yourself; big profit selling for us; 30 days' trial; money-back guarantee; styles to fit any automobile. Air-Friction Carburetor Co., 420 Madison st., Dayton, O. (c90)

FRANKLIN ROADSTER—For sale, any part of 1909 Franklin roadster; 4½ h. p. stationary gasoline engine, 4-cylinder Connecticut high tension magneto. Grand 3868W.

MAGNETO—For sale; Eiseman; automatic control; fine condition. 5037 Spalding. (c)

MAGNETO Wtd.—At once, high tension magneto for 4-cylinder engine. Box F-233, Post-Dispatch.

MAGNETO—For sale, Unterberg & Helnle; Schiebler carburetor, model I; three 34x4½ tires; two 35x4½ tires; clincher tires, cheap. 5236 Gravois. (c99)

MOTOR—For sale, tires and inner tubes; wrecked car. 2829 Stoddard. Central 9670J. (c)

OVERLAND—For sale; 5-passenger; practically new; owner drafted; liberal discount; also chummy demonstrator. Tyrrell, Forest 4279.

PORTABLE GARAGE—For sale, 10x18, $135; $30 cash, balance $8 month; Portable Garage Co., 4390 Laclede. Delmar 3798J. (c)

RADIATORS—For sale; Oakland and Chevrolet. 4646 Easton. (c)

RADIATORS—For sale, for 1916 and 1917 Ford; used; guaranteed. ...

...

WHEELS Wtd.—Ford, front and rear; also 1917-1918 radiators. Forest 3960, 5138 Easton av. (c7)

WINDSHIELDS—For sale, 2 Overland. Call Bomont 1954. 3118 Easton av. (c)

WINTER TOP Wtd.—For Dodge touring car. Albright, 5557 Terry.

ALL repairs free; guaranteed Sterling tires, tubes; superior to all makes. Goerner-Johnson Tire Co., 5866 Delmar; Cabany 6588.

AUTO TOPS.
Our roof covers save you two-thirds price of new top; tailored to fit any car; easy to apply, $9 to $20; parcels post paid; seat covers $7.75 and up; catalog and samples free. Liberty Top & Tire Co., 117 E. 8th st., Cincinnati, O. (99)

**BOSCH MAGNETOS**

And all other makes; generators and starters repaired; satisfaction guaranteed. Bomont 1029.
MAGNETO REPAIR CO., 3144 Locust. (c99)

**WOOD SEPARATOR**

We manufacture battery separator, any size; cypress and basswood treated properly; delivered promptly.
FERRY-MARK MFG. CO.,
Phone Sidney 97. 2119 Bismarck st. (c99)

**New Store, New Stock AT OLD PRICES**

We have just opened up with a fresh stock of high-grade, factory-blemished Tires, and will endeavor to give the public good values at all times. Give us a trial and be convinced. Special prices on account of grand opening.
GUARANTY TIRE CO.,
3559-61 Lindell.
Phone Lindell 3846.

## ACCESSORIES, PARTS, ETC.

**SPECIAL SALE**
34x3½ PLAIN WRAPPED Q. D. TIRES at $12.95.
RECONSTRUCTED TIRE CO.,
3444 Lindell av., St. Louis, Mo.
Phone Lindell 856.

**Victor Springfield 2nd.**
All sizes and low prices; expert vulcanizing; tires finished same day.
ST. LOUIS AUTO SUPPLY CO.,
3204-06 S. Grand. (c)

**AUTOMOBILE GEARS**
We make transmission gears, bevel gears and parts for any car; send in the old parts. TURLEY GEAR AND MACHINE CO., 1505 N. 10th st., St. Louis, Mo. Both phones. (c99)

**TIRE BARGAINS**
SEE
**General Auto Tire Exchange**
1020 N. TWELFTH ST.
You can get all sizes and all standard makes for less money. (c)

**TIRES**
We can at all times save you money on Tires and Tubes.
FIRSTS OR SECONDS
WHOLESALE AND RETAIL.
Mail orders promptly attended to.
L. G. SWARTZ TIRE CO.,
4480 Delmar, St. Louis, Mo.
Forest 7119.

WE ARE THE ORIGINAL
**Universal Tire Co. (Inc.)**
2830 LOCUST ST.
We Have No Branches in St. Louis.
Bomont 531.
NO ADVANCE IN OUR PRICES.
A GENUINE TIRE SALE.
WE SELL FOR LESS. BE CONVINCED.

...

... THE WAGNER TIRE CO., 3216 Locust st.
SQUARE TIRE DEALERS.
DISTRIBUTERS OF STANDARD 4 TIRES.
ATTENTION—Formerly the Universal Tire Co. We have been compelled to change our firm name on account of another tire company incorporating under that name.
Bomont 1650, Central 797.

**BUY First Quality Tires AT ONE-HALF PRICE**

Name and Serial Number on Each Tire.

| Size | Pl. | N. S. |
|---|---|---|
| 30x3½ | $12.75 | $14.00 |
| 32x3½ | $13.25 | $14.95 |
| 31x4 | $15.90 | $18.25 |
| 32x4 | $16.75 | $18.50 |
| 33x4 | $17.25 | $18.95 |
| 34x4 | $17.75 | $21.00 |

Every tire in original wrapper. Remember, when ordering, quality counts.

We ship without a deposit. Express prepaid when cash is sent with order.

**St. Louis Tire & Rubber Co.**
3024 LOCUST ST.
Bomont 3024. Central 2904.

## ACCESSORIES, PARTS, ETC.

**SPECIAL SALE**
30x3½ GUARANTEED McGRAW TIRES, GUARANTEED 4000 MILES. FRESH STOCK, WHILE THEY LAST.
$15.50.
RECONSTRUCTED TIRE CO.,
3444 Lindell av., St. Louis, Mo.
Phone Lindell 856.

TIRE EXPENSE REDUCED 50 TO 75 PCT. BY OUR ECONOMY SYSTEM.
Your old, discarded tires made nonskid, puncture and blow-out proof, and to run from 4000 to 7000 miles more by our exclusive process. The cost is small.
DOUBLE TREAD TIRE CO.,
Originators of this ECONOMY SYSTEM,
4374-4376 Olive. Lindell 5580. Delmar 527R.
Tires and tubes repaired at half the price you are used to paying. (c99)

**TIRES**

New, clean; all sizes.

| | |
|---|---|
| 30x3½, nonskid | $10 95 |
| 32x3½, plain | 11 95 |
| 34x4, plain | 16 95 |
| 37x5, nonskid | 29 95 |

All sizes, all types. The best stock to buy from. Prompt mail orders; 50 makes, all grades. ART B. MOONEY TIRE CO., 4547 Delmar bl., "away from the high-rent district." Forest 723. Delmar 374.

**Tire Bargains**

SPECIAL LOTS OF HIGH-GRADE TIRES, WELL-KNOWN MAKES, STRICTLY FIRSTS, STANDARD GUARANTEE ADJUSTMENT BASIS 3500 MILES.

| | Plain. | Nonskid. |
|---|---|---|
| 30x3 | $ 7 95 | $ 8 95 |
| 30x3½ | 10 50 | 12 95 |
| 32x3½ | 13 50 | 13 25 |
| 34x3½ | 13 95 | 14 95 |
| 31x4 | 15 00 | 18 50 |
| 32x4 | 13 95 | 14 95 |
| 33x4 | 14 95 | 17 95 |
| 34x4 | 15 95 | 17 95 |
| 34x4½ | 22 50 | 29 75 |
| 37x5 | 26 00 | 30 00 |

Mail orders promptly filled.
AMERICAN AUTO TIRE CO.,
4374-4376 Olive st.
Lindell 5580. Delmar 527R. (c99)

**THE AUTO-SALVAGE COMPANY**
THE WORLD'S LARGEST New and Used Parts House
**NEW GEARS**
...
Complete rear axles, transmissions and engines. Will trade engines.
We're equipped to handle your order to your entire satisfaction.
OUR PARTS GIVE SAME SERVICE AS NEW PARTS.
BIG BARGAINS IN MOTORS, PARTS, ACCESSORIES.
THE AUTO PARTS CO.,
Incorporated. ST. LOUIS, MO.

INDEPENDENT TIRE CO. I-T-Co-INC. St. Louis, Mo.

"WE SELL FOR LESS"

**WHY BUY CHEAP TIRES WHEN YOU CAN BUY TIRES CHEAP**

There are Price and Quality Tires. The first named is a cheap tire, the latter a

TIRE CHEAP

We have both. A call will convince you of the difference. We would much rather sell you the latter, and from our past experience 99% buyers use good judgment.

Mail Orders Filled Same Day Received.

Special Attention to Dealers. Address Dept. 2.

**Independent Tire Co.**
3150-52 Locust St.
Bomont 879. Central 618.
St. Louis' Oldest Tire Bargain House.

## EXCHANGE

AUTOMOBILES Wtd.—In exchange for real estate. Box P-156, Post-Dispatch.

COWS AND PIGS Wtd.—Will give automobile. Box F-260, Post-Dispatch.

HOISTING ENGINE Wtd.—In exchange for real estate. Box P-154, Post-Dispatch.

HORSE AND BUGGY Wtd.—In exchange for fresh groceries. 6957 Marquette.

MOTOR CYCLE Wtd.—First-class Indian, with side car; will trade $140 equity in grazing land in Oklahoma. 1525 N. Union.

MOTOR CYCLE Wtd.—Will trade 4-cylinder motor boat, 30 feet long, first-class condition, for motor cycle. 8022 S. Broadway. Call 7 to 12, Sunday.

PAINTINGS Wtd.—Aeolian player-organ, will exchange for oil paintings, Oriental rugs, etc. Box B-301, Post-Dispatch. (c)

PLAYER-PIANO Wtd.—Will take painting and decorating as part payment on new or used. Box P-39, Post-Dispatch.

REGAL—For sale, 5-passenger, good condition, good tires; want Motor cycle. Box J-22, Post-Dispatch.

SHOES—For exchange, 100 pairs of fine low shoes, $3 to $5 per pair. Price $300. What have you, even up? Address W. P. O'Brien, Fredericktown, Mo.

TOURING CAR Wtd.—In exchange for standard make 88-note player-piano; good as new. Call Forest 3808.

TOURING CAR Wtd.—For exchange, nice lot in county, 165x250, and $150 cash for touring car or runabout; in good condition. Box F-27, Post-Dispatch.

WILL trade bar bells, cornet and lessons, $25 set; McFadden's Health Encyclopedia or Aladdin's mantel oil lamp for chickens, rabbits, pigeons or incubator. Box N-348, Post-Dispatch.

## SAFES

SAFES—New and secondhand. John Bauman Safe Co., 4th and St. Charles. (c8)

SAFE Wtd.—Secondhand; give price. Box P-37, Post-Dispatch.

SAFE—For sale, large jeweler's safe; in good order; cheap. 1129 Olive st. (c)

SAFE Wtd.—Small; also screw-cutting lathes. Victor 3100J. 3405 Cherokee. (c)

SAFES—For sale; Herring, Hall, Marvin safes are better made. See Howe Scale Co. if you want fire and burglar protection 400 N. 4th st. (c8)

CUMMINGS SAFE AND FIXTURE CO.—Diedbold light filing safes, new and used safes; expert mechanics for all bank and safe work. Contractors for heavy hauling. 110 N. 10th st. Olive 1906 Central 1072. (c60)

## STORE AND OFFICE FIXTURES

### WANTED

DICTAPHONE Wtd.—Used Columbia; good condition and cheap; also L. C. Smith typewriter. (c)

FIXTURES Wtd.—Up-to-date showcases, hat wall cases, window fixtures, shirt, tie and clothing stands. Abrams, 926 S. Vandeventer av.; Delmar 50R, Grand 3251. (c)

OFFICE FURNITURE Wtd.—First-class condition; roll-top desk, two flat tops, stenographer's desk, chairs; oak or mahogany; state what you have, condition and price; no dealers. Box F-45, Post-Dispatch. (1)

### FOR SALE

BAKER FIXTURES—For sale; call Monday. 2010 East Grand. (c)

BOXES—For sale; butcher and butter boxes; Walker bins; electric coffee mills. 721 N. 7th st. (c)

BUTCHER'S FIXTURES—For sale; counter, icebox, racks, 4 blocks. 2012 Angelica.

BUTCHER COUNTER—For sale, one 14-ft., cheap. 4821 Easton. (c7)

CASH REGISTERS—We buy and sell rebuilt National cash registers; see us before selecting; we sell only perfect machines at right prices. Howe Scale Co., 409 N. 4th st. (c8)

CASH REGISTER—For sale; National, electric, a. c.; style 440 B. L.; $125; Dodd's late style check protector, $25; 800-pound platform scale, $7.50; oyster display stand, glass cover, $5. Can be seen at 4121 Cleveland. (c7)

COFFEE MILL—For sale, Hobart electric, scales, iceboxes, register; cheap. 2900 Cherokee. (c)

COFFEE MILL—For sale; Hobart electric combination coffee mill and meat chopper; practically new. 409 N. 4th st. Cent. 1003.

COOLER—For sale; Brecht standard make butcher's cooler, in A1 condition; 5x5x10 high. 219 Locust st. (c92)

CASH REGISTER—For sale, large, 2 drawer, electric; like new; will sacrifice; also 1 small register. 1115 N. Spring.

CASH REGISTER—For sale; cheap; and electric water heater. Apply 5407 Manchester av. (c)

CASH REGISTER—For sale; National; single drawer, electric; slightly used; cost $225; will sell for $100. Apply 204 N. 4th. (c)

COUNTER—For sale, good, 15-foot portable; also 1 double and 1 single typewriter drop cabinet and some other things; good condition; private party; bargain. 4485 Forest Park bl.

DESK—For sale, roller-top. 3550 Bamberger.

DESK—For sale, roll-top, $10. 5037 Spalding. (c)

DESK—For sale, one sanitary roll-top desk, one 8-foot showcase and other office fixtures. 4005 West Florissant. (c)

DESKS AND CHAIRS—For sale; office partitions, filing cabinet, office railings. 721 N 7th st. (c)

DESKS—For sale, one 50-inch roll-top, one 6-foot bookkeeper's standing desk, with high swivel chair. 1217 International Life Bldg. (c)

DESKS—For sale, 2 oak sanitary roller-top desks, letter file, adjustable typewriter desk, chairs, Royal typewriter duplicating machine. 421 N. 4th st.

DOME—For sale, one large, square. 4821 Easton. (c7)

FILING CABINET—For sale; oak, with 12 drawers; excellent condition; will sacrifice for quick sale. C. R. Miltenberger, 14 N. 8th st.

FIXTURES—For sale; can be seen at 6218 Easton. Apply 5532 Easton. (c)

FIXTURES—For sale; fine lot of showcases and shelving. C. S. Severson, 111 N. 8th st. (c2)

FIXTURES—For bakers, grocers and restaurants, cheap. National Refrigerators Co., 8th and Park av. (c99)

FIXTURES—For sale; oak panel, 7x12 feet, Florentine glass; cheap; Monday, 9 to 10, 2 to 4. 1522 S. Broadway.

FIXTURES—For sale, grocery and butcher fixtures. Apply Sunday after 10 a. m. 2809 Cass av. (7)

FIXTURES—Complete line new and secondhand grocery and butcher fixtures, computing scales, cash registers, butcher's boxes, grocer's bin and shelves; also millinery, dry goods and office fixtures of all kinds. N. Bloom, 1022 N. Broadway. Both phones. (c99)

GROCER REFRIGERATORS—Used and thoroughly overhauled, for sale, cheap. Standard Scale and Fixture Co., 219 Locust. (c99)

MEAT MARKET FIXTURES—Will sell reasonable for cash or trade for truck. 3003 California.

OFFICE FURNITURE—For sale; secondhand. 810 N. Main st. (c99)

OFFICE FURNITURE—For sale, all office furniture, brass railing and gates, in room 327 Wainwright Bldg.; roll and flat top desks, revolving and straight chairs, cabinets, small tables, rubber runners, linoleum, desk fan, 7x9 Brussels rug; will divide.

REFRIGERATORS—For sale; cheap; a number of used refrigerators. See us before buying elsewhere. National Refrigerators Co., 8th and Park av. (c99)

SHOWCASES—For sale; two; glass, 5½x2½; cheap. Call 2010 S. Broadway.

REFRIGERATORS—For grocers, markets, bakers, hotels, restaurants, florists, etc., always on hand; finest display in the city. Write or send for catalogue. National Refrigerators Co., Manufacturers, 8th and Park av. (c99)

SODA FOUNTAIN—For sale, broad wall case, display cases, electric piano, tables, chairs, carburetor. 8012 S. Broadway. (c)

STORE FIXTURES—For sale, all kinds; cheap; going out of business. Sidney 2406. 3911 S. Broadway.

## GAS AND ELECTRIC FIXTURES

GAS FIXTURES—For sale, at 2842 St. Louis.

GAS FIXTURES—For sale, reasonable; solid brass. 5031A Etzel.

LIGHTING FIXTURES.
An Eastern manufacturer of high-grade, artistic lighting fixtures has closed his St. Louis office and will sell the entire stock at a low price. Display room, 5th floor, Laclede Gas Bldg.

## TYPEWRITERS AND ADDING MACHINES

ADDING MACHINE—For sale; Burroughs; late model; practically new; sell bargain price. Delmar 2808L.

ADDING MACHINE—For sale; new Underwood; revolving duplicator office table. 1269 Hamilton; Cabany 3755.

ADDING MACHINE—For sale; Dalton adding and calculating machine; used very little and in first-class condition. Carthage Marble and W. L. Co., 3900 Chouteau. (c7)

ADDING MACHINE—For sale, Barrett, model 12; finest in the world; price advances to $100; save $50 now. Adding Machien and Typewriter Co., 204 N. 7th st.

ADDING MACHINES—American, Standard Wales demonstrating Barrett adding machines brought down to rock bottom prices for you. Adding Mach. and Typew. Co., 204 N. 7th st. (2)

MOST complete line, all makes, repairs, rentals. Union Typewriter Co., 111 N. 9th. (c36)

MULTIGRAPH—For sale, or rent; also type...

## TYPEWRITERS AND ADDING MACHINES

STENOTYPE MACHINE—For sale; like new. Soule, 2817 Klemm, apartment 3, south.

TYPEWRITER Wtd.—Modern, in good order. West End Leader, 4505 Easton av.

TYPEWRITER—For sale; new No. 10 Royal; never been used. Box 302, Belleville, Ill.

TYPEWRITER—For sale; Manhattan; good condition; $6. 1210A Bayard.

TYPEWRITER Wtd.—Late model, Underwood, standard type; no dealers; private party. Box F-337, Post-Dispatch.

TYPEWRITER Wtd.—No. 4 Underwood; good condition. M. L., 4946 McPherson, 3d floor.

TYPEWRITERS Wtd.—Two No. 4 Underwood or Remington; must be in first-class condition. Room 2, 506 N. Vandeventer.

TYPEWRITERS—For sale; Hammond, $12; Remington, $30; Smith, $30; rental $2 applies. Knight's, 3327 Locust. (99)

TYPEWRITER—For sale; Royal; perfect condition; will sacrifice; leaving city. 518 Walton av.; Forest 5434.

TYPEWRITERS—Selling any make; repair, rental. Fletcher Typewriting Co., 321 Holland Bldg., 211 N. Seventh. (c55)

TYPEWRITER—For sale; brand-new; latest Oliver, No. 9; $35 cash; no more; no less; no dealers. Box B-80, Post-Dispatch. (c7)

TYPEWRITER—For sale, one wide carriage Monarch; in good condition. 1144 Pierce Bldg., Main 858. (c7)

TYPEWRITER DESK—For sale, drophead; Smith Premier typewriter and enameled iron child's crib. Forest 5023. (c)

TYPEWRITERS Wtd.—Private party will buy four good visible typewriters; pay spot cash. Adding Machine and Typewriter Co., 204 N. 7th st.

TYPEWRITER—For sale, Remington No 10; fine tabulator keys, two-color ribbon, etc.; excellent condition; $35. Call Sunday before 2 p. m., 3257A California av.

TYPEWRITERS—For sale; Rem. No. 10, pica type, late model, A1 condition, $65, Rem. No. 6, pica type, first-class condition, $45; no dealers. Box F-315, Post-Dispatch.

TYPEWRITERS Wtd.—Used makes of typewriters bought, sold, exchanged; we do fine repair work. Adding Machine and Typew. Co., 204 N. 7th st. (2)

TYPEWRITERS—For sale, Underwood, Oliver, Smith, Remington, $15, $25, $60; rentals 3 months $5 upward. St. Louis Typewriter Exchange, 211 N. 10th st. Main 1162. Central 4889. (8)

TYPEWRITER—For sale; visible Oliver, with cover, $25. One Remington repeating hammerless rifle, with case, $10. One double-barreled hammerless 16-gauge shotgun, good as new, $15. Charles Bellm Jr., 222 N. Plum st., Carlinville, Ill.

TYPEWRITERS RENTED.
Visible model, 3 months, $7.50 and up; nonvisible, 3 months, $5; initial payment applies if purchased.
AMERICAN WRITING MACHINE CO.,
Main 4413, Central 1215. 807 Pine st. (c80)

# MUSICAL

*Solid agate, 15c line, minimum 30c. Discount 1c per line on three or more insertions.*

## MUSICAL EMPLOYMENT

PIANIST AND DRUMMER—Sit. 2425 Lemp.

AMATEUR MUSICIANS Wtd.—Join band, free instructions. 3809 Olive. Lindell 1812.

## MUSICAL INSTRUCTION

PIANO LESSONS in your home, experienced teacher; latest methods. Del. 3462R. (c99)

VOCAL, piano, 50c. Mrs. Hall, 720 Academy av. Forest 1971. Olive-Delmar or Hodiamont cars. (c99)

VOCAL students, study at Rinaldo's Conservatory, save time and money; voices tried free; open evenings. 3811 Olive.

PUPILS Wtd.—Piano, vocal, violin, elocution; first-class teacher; reasonable. Forest 2834J.

LESSONS—Violin, mandolin, guitar, ukulele, 35c; quick course; instruments loaned. 4525 San Francisco. (83)

CONSERVATORY piano teacher (gentleman) teaches at pupils' homes or studio; 45-minute lessons, 50c. Address Chas. Kettler (studio), 3954 Labadie.

RAGTIME or orchestra piano playing in 18 lessons or money refunded; Grand 5153; open daily, Monday and Friday evenings. Ollendorf School, 3953 Juniata. (c83)

HARRIETTE WALKER, successful teacher of voice, violin and piano; classical or popular. Cor. Olive and Newstead. Lindell 2037. (99)

LESSONS on piano, violin, cornet, clarinet, flute, saxophone, trombone, drum; terms reasonable; private instructions; open evenings. 3811 Olive.

RAGTIME in 20 lessons or money back; piano, banjo, voice, etc. Christensen Schools, 503-06 Holland Bldg.; also Odeon Bldg. Phone, Olive 2972, Central 3564L. Booklet mailed free. (c8)

BEGINNERS' lessons, 25c; violin, piano, cornet, mandolin, guitar; results guaranteed; headquarters for famous Gibson instruments; loaned, sold time or cash. 3125 S. Jefferson. (c99)

## TUNING AND REPAIRING

$1.50 TUNING, work guaranteed. E. J. White, 1729 California. Victor 2325X. Grand 1049. (c83)

SCHUBERT & SON, 2607 Franklin av., free estimates on tuning, repairing and refinishing. Bomont 171. Central 1571. (c56)

TUNING, $1.50; pianos, players; 25 years' experience. Kautz, 2529 S. Jefferson. Sidney 970. Victor 2576L. (c14)

EXPERT piano tuner and repairing; players and electric pianos repaired; rolls furnished for electrim piano. H. Kemper, 3844 S. Compton. Sidney 2144. Victor 3132J. (c99)

$1.50 EXPERT piano tuning; first-class repairing of pianos and player-pianos; reasonable; all work guaranteed. M. Feldman, 2718 Park. Phone Grand 3900, Victor 462L. (c14)

## WANTED

PIANO Wtd.—Mahogany; not over $50. Box F-93, Post-Dispatch.

VIOLIN Wtd.—Old; good tone; $25; private party. Box F-213, Post-Dispatch.

H. MILLER pays cash for Victrola records, musical instruments. 3 N. Broadway. (c8)

PROPER party will pay cash for Boehn system low pitch B-flat clarinet. Phone Victor 2128X.

PIANO Wtd.—Baby grand, part payment 6-room brick house, Maplewood; furnace, electricity, bath; balance easy. Box N-411, Post-Dispatch. (c)

PIANO Wtd.—Upright; must be first-class, where owner will take good note for $350, secured by first deed of trust on good 50-ft. lot, located in Muskogee, Ok., in payment. Box F-259, Post-Dispatch.

PLAYER-PIANO Wtd.—Have $400 paid on lot worth $600; will trade even for what have paid, balance $6 per month; lot out of city, near car line. Box A-94, Post-Dis.

CASH paid for cornets, alto, tuba, baritone, saxophone. TONY PLACHT, 1001 Pine. (5)

## FOR SALE

FLUTE—For sale, Boehm, closed G Haynes; low pitch; reasonable. Forest 1337. (c99)

FLUTE—For sale; Boehm system, closed, G sharp, like new, $75; and 8-key flute and Washburn guitar, $4 each. 4300 Linton.

GUITAR—For sale; and mandolin. 4628 Labadie.

MUSIC ROLLS—Big stock slightly soiled 88-note rolls, 10c up. 1007 Market st. (c62)

SAXOPHONES, melody, $75; soprano, $35; Boehm clarinet, $50; oboe, $35; kettle drum, $75; cello, bass, $15 to $50; clarinets, alto trombones, flutes, cornets, $8; drums, $6 to $40; French horn, $20.
TONY PLACHT, 1001 Pine st.

UKULELE—For sale, Hawaiian; in perfect condition; reasonable. Phone Cabany 3414.

VIOLIN—For sale 80 years old, at sacrifice. 3133 Texas.

OLD violins bought, sold, exchanged and repaired. Lidholm, Violin Maker, 3510 Olive. (c99)

VIOLIN—For sale, very fine, brilliant, mellow tone; valued by expert violinist and repairers at $100; will sacrifice at one-half value and let go on trial. Albert Schallert, 3412 Meramec.

PIANO—For sale; upright; cheap for cash. Call evenings, 2336 Hickory.

PLAYER-PIANO—For sale; new Howard; large lot of rolls. 2319 Michigan av.

ELECTRIC PIANO—For sale; good condition, cheap. Box F-279, Post-Dispatch.

PLAYER-PIANO—For sale, 88-note, $175, cost $500. 3615 Laclede.

PIANO—For sale; upright; cheap. 4420A Greer.

VOSE upright piano; $75; easy terms. Aeolian Hall, 1004 Olive. (c4)

PIANO—For sale, Fischer upright, $90 cash. 5338 Garfield.

PIANO—For sale; elegant mahogany Estey; almost new; bargain. Cabany 5366W.

PIANO—For sale; a splendid square; $50. 1844 Hogan, or phone Central 9449X.

PIANO—For sale, upright, $25. 1718 N. Taylor.

PLAYER—For sale, very good slightly used 88-note mahogany. Homeyer, 6426 Easton.

PIANO—For sale; square; $25. Call Monday after 6. 1225 Sullivan.

PLAYER-PIANO—For sale, mahogany case, sell cheap, 88-note. 3417 Chippewa.

PIANO—For sale, Ellington upright; first-class condition; $75. 2718 Park. (c99)

PIANO—For sale; upright Gabler; $85 with bench. 3916A S. Compton.

PIANO—For sale, Kimball; bargain; $85. 722 Aubert av.

...

WE have slightly used player-pianos, 88-note at prices from $150 to $375; these are mahogany, oak or ebony cases, and all are in first-class condition; cash or monthly payments.

CONROY'S
COR. ELEVENTH AND OLIVE STS.
THE HOUSE THAT GUARANTEES ALL ITS PIANOS. (c5)

BIGGEST TALKING MACHINE VALUE In St. Louis. Beautiful, full-size cabinet style mahogany talking machine; plays all records; equipped with automatic stop; electric light, spring-balance top cover, patent convertible table door, tone control, etc.; 12 selections go with it, on six double-face records. Complete outfit now only $95, on easy payments if desired. See at once.
THE PIANO & TALKING MACHINE EXCHANGE, 1007-1009 MARKET ST. (c62)

# 'Economy'

## Dept. of Used Pianos and Players

# $2.75

Payments as low as two dollars and seventy-five cents a week.

The need of music in the American homes today is as vital and essential as the music that inspires "Our Boys to Victory." War savings and patriotic economy demands the attention of all of us. But Music is a necessity to "Keep the Home Fires 'Cheerfully' Burning Until the Boys Return." For your special needs we established an Economy Department. These bargains of Real Value will last only a short time. Come in tomorrow or write before they are all gone. Address the "Economy" Department.

PLAYERS

| | |
|---|---|
| Kimball | $195 |
| Artola | 220 |
| Steinway | 280 |
| Kingston | 345 |
| Angelus | 285 |
| Wurlitzer | 350 |
| Apollo | 315 |
| Kingston | 395 |

PIANOS

| | |
|---|---|
| New England | $ 40 |
| Smith & Barnes | 85 |
| Kingston | 165 |
| Rogers | 125 |
| Wurlitzer | 235 |

# $2.75

Five hundred 88-note Music Rolls, 12c apiece.

Payments as low as two dollars and seventy-five cents a week.

MAIL THIS COUPON.
Without obligation, please give me the full details about your Economy Piano offer.
Name ..........................
Address ..........................

# WURLITZER

1109 Olive St. (c1)

## TALKING MACHINES

BRUNSWICK phonographs; positively like new; full cabinet; see immediately; small terms. Aeolian Hall, 1004 Olive. (c4)

COLUMBIA GRAFONOLA—For sale, and 30 records, $40, cost $110; furniture, rugs. 3827 Delmar.

EDISON diamond disc phonograph; laboratory model; cannot be told from new; fine opportunity; easy terms. Aeolian Hall, 1004 Olive. (c4)

GRAPHOPHONES on time payments, $1 per week; open Sunday. 2621 Franklin av.

...

## MUSICAL

### TALKING MACHINES

VICTOR Victrolas; like new; save the difference while they last; easy terms. Aeolian Hall, 1004 Olive. (c4)

VICTROLA ARTOPHONE—For sale, and records; $35, cost $65; furniture, rugs, ornaments. 4269 Washington.

VICTROLA Wtd.—Will pay private party cash for used Victor Victrola and records. Cabany 4278.

VICTROLA—For sale; large mahogany; Columbia make; records; $12; leaving city. 1317 N. Euclid.

...

## ANIMALS

### FOR SALE

DOGS—For sale, Boston pups; perfect marking; champion pedigree; portable chicken house; cheap. 2934 Locust.

DOGS—For sale; Pomeranians; grown and puppies; exquisitely tiny, gorgeously coated. Phone Grand 2921M. (c)

DOGS—For sale; Boston bull; 2 and 8 months old; 6 males, 4 females. 1316 Arsenal st. Sidney 2822.

DOGS—For sale, 1 collie, pedigreed, and 1 cocker spaniel, pedigreed, cheap. 3118 N. Grand.

...

## POULTRY AND BIRDS

### RHODE ISLAND

BABY CHICKS—For sale; rhode island red, $1.75 per dozen. Lenze's hatchery, 9825 John, 1 block east South Broadway.

CHICKENS—For sale, genuine rhode island reds; springers. 213 Jackson, Vinita Park.

CHICKENS—For sale; rhode island reds; fine roosters; 12 hens; also 50 springs, frys, sell all or part. Call Benton 1477W. (c7)

CHICKENS—For sale, hens, pullets and cockerels, splendid color and style, r. i. reds, bred from our prize-winning 250-egg strain Pierce Poultry Yard, Washington and North Kirkwood rds., Kirkwood, Mo. Phone Kirkwood 348M.

...

## BUSINESS CHANCES

HALF INTEREST in one of the leading cleaning and dyeing establishments of St. Louis, doing a profitable business; remaining partner is a capable man; ... years in business. Box N-182, P.-D.

HAVE 20,000,000 cu. ft. daily production of gas, suitable for the manufacturing of lamp black, zinc and absorbent gasoline; ... years' supply; will sell wells outright, or by the foot or put in company that will do business. Address R. P. Brooks, Naborton, La.

IF you want to sell or exchange your property write me. John J. Black, 46th st., Chippewa Falls, Wis.

...

J. F. GORMAN CO., INC., Manufacturers, 380-384 Canal st., New York.

# ENTER A BUSINESS

Of your own and earn big annual income in professional fees, making and fitting a foot specialty to measure; readily learned by anyone at home in a few weeks; easy terms for training; openings everywhere, with all the trade you can attend to. No capital required or goods to buy, no agency or soliciting. Address Stephenson Laboratory, 8 Back Bay, Boston, Mass. (c99)

# SUBSTANTIAL RETAIL BUSINESS

Large Eastern corporation, manufacturing high-standard product, wants to dispose of its retail store, established over 25 years, in St. Louis on Olive st., in the heart of the downtown shopping district; excellent lease and a splendid opportunity. Wholesale and retail liquor men looking for a substantial business should investigate. Box P-148, Post-Dispatch.

## BUSINESS WANTED

ACME Woodworking Co., screens, novelties, packing boxes, mill work, house repairs. Mill, 6006 Harney. Phone Delmar 4187L. (c)

BUSINESS Wtd.—Preferably general store, dry goods or furnishings; describe fully. P. O. Box 1412, St. Louis. (c)

DRUG STORE Wtd.—In exchange for clear New Mexico property. Box 20, 119 Heiman st., San Antonio, Tex.

GROCERY Wtd.—To buy good grocery store for cash; give full particulars; will be in St. Louis all week. Box J-31, Post-Dispatch.

I WILL invest from $1000 to $5000 in a good business; am hard worker; have executive ability. Box F-14, Post-Dis. (1)

MANUFACTURERS' AGENCY Wtd.—Or something similar; must stand investigation. Box F-176, Post-Dispatch.

PATTERNS—Models and all kinds of woodwork; time or contract. Call Croy, Delmar 4312X. 5608 Helen av. (99)

SPECIALTY ARTICLE Wtd.—By a St. Louis manufacturer; state what you have. Box B-171, Post-Dispatch. (c4)

STORAGE BATTERY SERVICE STATION—Well equipped; doing good rental battery business; good reason for selling; good return on investment. Box B-306, Post-Dispatch. (c1)

WILL invest in established light manufacturing business; give brief outline of your business in your answer; must stand rigid investigation. Box B-301, P.-D. (c7)

## BUSINESS FOR SALE

AUTO REPAIR SHOP—For sale or rent. Call Delmar 1977L.

AUTO REPAIR BUSINESS—Splendid trade built up; lots of work for good mechanic; partners drafted; no competition. Vulcanizer, air compressor, etc. Overland Motor Co., Overland, Mo.

FOR ADDITIONAL BUSINESS FOR SALE ADS SEE PART 4, PAGE 1.

# The POST-DISPATCH SUNDAY MAGAZINE

ST. LOUIS, MO., AUGUST 25, 1918.

## *Cousin of Florence Nightingale Does Her Bit*

**MEMORIES of Florence Nightingale, the original woman war nurse and one of the best loved names in history, are revived in this picture. Her cousin, Mrs. Valenteen Horsnell, 78 years old, is shown teaching a little girl to knit in Madison Square, New York. Mrs. Horsnell, who was born in Montreal and reared her seven children in remoter Canada, is now a resident of New York. She may be seen at her knitting in Madison Square almost any fair summer morning.**

# IN THE OLD DAYS---AND NOW

Billy used to be distinguished on the golf links for digging trenches in the turf.

Now he finds his talent is useful in digging trenches "over there."

Harry formerly occupied himself on the beach with instructing the girls in the fine points of diving.

Today he is teaching Hun U-boats that they had better dive if they don't want to be blown up by his bombs.

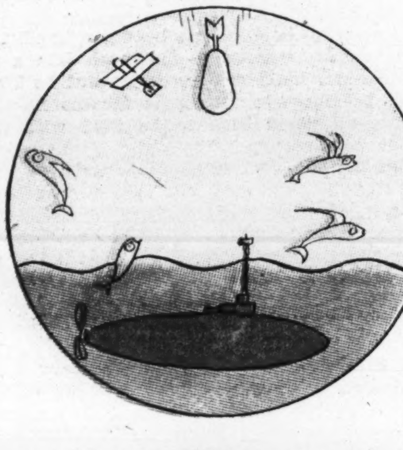

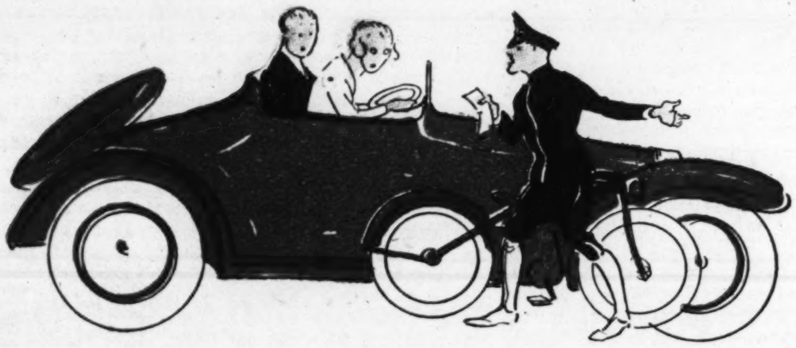

Before the war Dickie was always in trouble with the traffic cops for exceeding the speed limit.

He is driving a tank now, and making the Germans do the speeding.

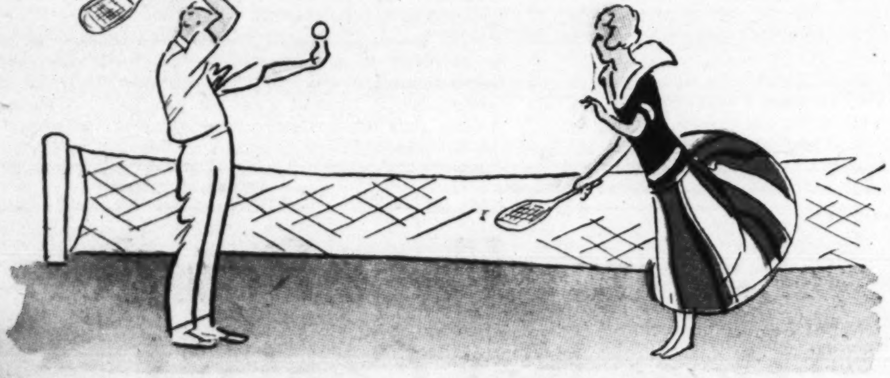

It was only last summer that Robbie sought feminine admiration by his imitation of the McLaughlin drive.

Now he is serving hand grenades to the boches.

George was the last to go. He wasn't popular. People called him the "Slacker Adonis." He prided himself on being a virtuoso of the Gaby Glide.

George is winning no more cotillion favors now, but is gliding for Uncle Sam and the Cross of War.

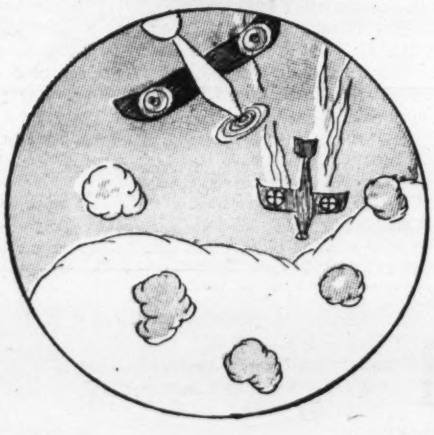

# The Diary of a Doughboy

*NUMBER TWO — THE PROMOTION BUG AT WORK*

**He spends quite a little time doping out this business of "getting made," that is, getting made Corporal or Sergeant — Wins chance of try-out with awkward squad, and afterwards hands it to himself for being Exhibit A-1 in the boob class — Handshaking the Sarge as a means of promotion**

*They started a parade all around the lot, some dressed up like women, and some with banners expressing their views about Kaiser Bill and etc.*

April 15, 1918.

THIS seems pretty much of a one-man army, the one being yourself. If you don't get wise to yourself and make some sort of a disturbance round where you are, chances are they'll go right ahead with the war and pretty soon have it all gummed up and the cheer leaders gone home without anyone having noticed you was in it, and when anyone asks you what you done in the war, where will you get off at?

So lately I've spent quite a little time doping out this business of getting made, as they say in the army, meaning getting made Corporal or Sergeant or something, although Corporal aint to be sneezed at, not by me anyway. Theys only three things, along this line, that can happen to a feller, the other two being getting busted, that is, losing your stripes, and staying the way you was the first day you inquired where the canteen was and didn't know a mess kit from a manicure set, and in fact was probably simp enough to fall for that old gag about seeing the supply sarge for ten ft. of skirmish line.

Once you get the stripes, theys not so many things you can lose them for, although once in a while there's a guy comes along with talent that way, such as the feller they called Buck-eye, who'd fixt it up nice and easy with our top sarge to get himself made. Then, day before yesterday, when he found out he was only to be a corporal—"only," get that!—he starts in to ball out his own pal Graveyard (the top sarge), on acc. of expecting to get at least made sarge himself. The way this bird talked, Smoke Davis said who was there, it seemed like he'd have accepted a commission and "not feel any discomfort," as the lad from Brooklyn said when his captain askt him didn't he have any brains. Crust is certainly Buck-eye's middle name.

Anyway, Graveyard gets mussy himself pretty soon, and first thing you know Buck-eye was busted. Strictly speaking, he never was made, because he didn't have his stripes or nothin' the time the row broke out but only one of the regular slips they send out from headquarters giving the names of the men they intend to make and also some bull about them hereafter being entitled to regard and obedience, etc., befitting their rank, or something like those words.

When Buck-eye comes into the barracks after it happened, some of the bunch started in whistling the dead march, and natchelly he was peeved, but everybody has Buck-eye's number, viz., one of them handshakers that has the idea the army is a junior elks or something where the illustrious brethren has everything velvet and nobody should get a look-in unless their brother-in-law was once janitor in Washington, or something.

This handshaking is one of the things you're having to contend with right along. In fact, theys more ways that these handshakers do business than there is Army Regulations. One guy, though they're wise to him now all right, he would be watching a ball game and taking it all in and not saying anything, and then he'd ambush the 2nd sarge, who'd probably muffed most everything he looked at round first base, and say something about it being a crime the way the infield had been throwing them wild every time and expecting him to freeze on to 'em just the same. It makes you sick to see the way a guy who you'd expect to have control of himself—off the diamond anyway—will bite at that sort of "Never mind, you done well, Algernon" stuff.

The same way with the poor simps who was already in the army—they had to live some way—when the Kaiser doped the skedule of all the hell-raising and finely said: "All set, boys? Let's go." All you have to do with the ginks I'm speaking about is pull the rube stuff and say, for instance, "How was the army, sarge, before us rookies blew in—before the war, you understand?" and 10 to 1 he'll fall for it, and the guy that's doing the handshaking will only have to stand there and look as intelligent as the handicaps of nature allows and occasionally say, "Gee, some life, sarge!" or "That was a regular outfit, all right, sarge!" and a similar line of guff to get the sarge thinking he's an agreeable little cuss that ought to be humored a little and maybe given an extra pass once in a while.

We was standing around in the barracks today, chewing the rag over Buck-eye's little slip-up, and also the way him and others (not mentioning any names, but especially Dizzy Gilbert, that got made orderly to our 1st Lieutenant, and also the guy they call Siatica Joe,

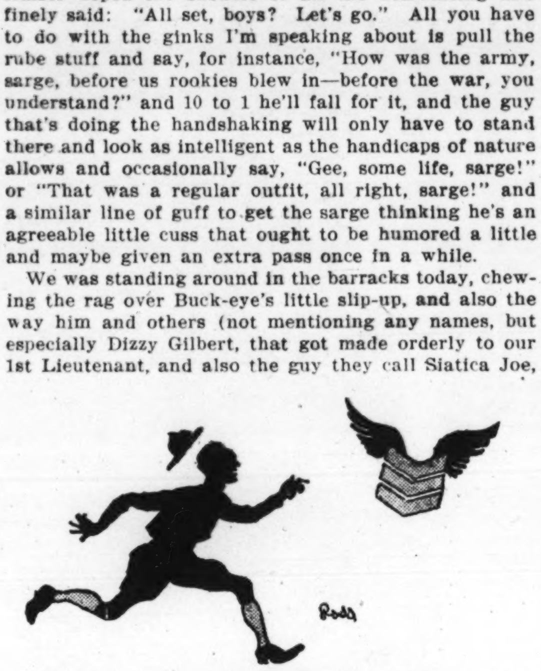


*Get wise to yourself and make some sort of a disturbance round where you are.*

whose been working the gag about his leg being on the blink so'd they'd put him into the Quartermaster Corpse or something) the way they'd been working the handshaking game is a shame, working a good thing to death, as you might say, and attempting to freeze out on the rest of us guys that thinks too much of themselves to go playing the handshaking game morning, noon and night.

I was saying that the men didn't ought to be made on acc. of a drag with the sarge but on acc. of having the goods when it comes to snappy drilling and handling a gat on the 300 yds., and etc. Just then along comes Graveyard himself, and Smoke tells him what we was talking about, shoots it to him as neat as you like how we'd all ought to get a try-out every time headquarters suspects themselves of being about to make some new promotions and not to camouflage fellers into the job on their own say-so.

And I must give Graveyard credit, he comes right back and says all right and that he was willing to have it that way, in fact that was the way he'd been trying to get it right along, only his hands had been tied, which we all knew was just p. b. (viz. passing the buck) on acc. of finding himself in a corner. On acc. of this me and Smoke Davis is to have a genuine try-out with the awkward squad Wednesday and also the feller they call Dook, if they have the time, the Dook having expresst himself as willing (though I guess he aint so keen over it as what me and Smoke is) and the rookies not having any option.

I heard a good one today, connected with the Guard House, that beats the bone I pulled that time I called out, "Corporal of the Guard, 1 drunk." The 3rd Company is quarrantined with the measles, and one hard guy gets mussy over something and gets sent down to the G. H. with a guard, for confinement. The guard halts in front of the can, and hollers: "Corporal of the guard, 1 measles." As Dutch says, that lets me out.

April 18, 1918.

HAVEN'T much time to put down the various things that have impressed themselves on me today, on acc. of wanting to get good and ready for tomorow—getting next to the Manual of Arms and School of the Soldier, and etc., which I must say has quite a bit more to it than I figured, borrowed from Bob Wilson, who has the bunk next to mine, and who was made soon after he come down here. Bob is O. K. He has tipped me off to go right after straight corporal and not one of these bevo corporals (their right name is lance corporals) who wear one stripe instead of two and are that near to the real thing as the milk we get is after the cook has given it the water cure.

April 19, 1918.

WELL, we all had our try-out today, and I've got to hand it to myself for being Exhibit A1 in the boob class. I hate to admit it, but what's the use of kidding yourself when theys so many around can do a better job of it for you? I must say it looks as easy as soup to get out on the drill ground and ball a bunch of recruits into shape. Soft stuff, anyone might think, with nothing to do only holler, "Look alive, there," and "Snap out of it," and "Come to life, fellers," and etc., but you mustn't forget the bunch that's to do same. And speaking of these rookies I had to manipulate with, it was the same as these drawings of Goldberg in the papers—"No brains, no brains."

Take Manual of Arms, for instance. When you are drilling with the bunch you get used to orders and you do what they call for natchelly, as you might say, and without having to think out anything only what you'll enlist in the next time they stage a war. But the thinking is all yours when you get up in front of the bunch and have charge of them, and the first error I stuck myself with was due to things being the way I've described above, because with trying to remember all the things I got out of the books Bob Wilson lent me, and some of them haymakers kinder smiling under their hats, and Graveyard standing in back of me and wondering if he was laughing also, result was I gave them "Order Arms" when they was that way already, and then of course they had to grin at that, although I cracked on it was just a mistake and gave them the "As you were" (correcting the first order) and then "Present Arms" good and snappy. In fact I'd probably got away with it, at that, if that bunch of cheap imitations

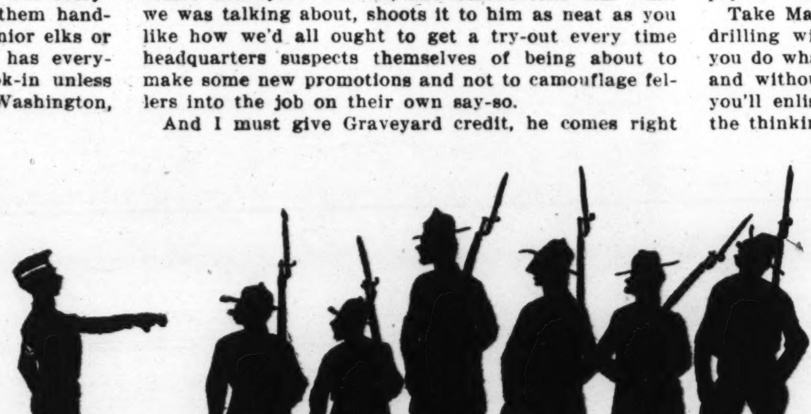


*Speaking of these rookies I had to manipulate with, it was the same as these drawings of Goldberg—"No brains, no brains."*

*(Continued on Page 14.)*

# The House of Whispers

(Continued from Page 11.)

"Yes," I answered. "I heard them several times. Barbara has heard them, and the laundress, too."

"I'm glad to know that others have heard them besides myself. When a man gets old his nerves sometimes play him strange pranks."

"And," I observed, "I believe, I am almost positive, I can explain the origin of the whispers."

"Tell me," he cried, his manner now entirely changed.

Here was my opportunity. I told him how, while speculating as to the origin of the whispers, I had observed the discrepancy in the measurements of the apartment and had verified my deduction that there was space enough for a passageway big enough for a man to traverse in the hall between the room I had occupied and the long hall.

"And what is more," I added triumphantly, "Barbara Bradford and I had just discovered an opening into it by pushing the wall panel in my room back and then sliding it along. We were inspecting it when we heard the shot in the apartment below. I closed the panel and ran downstairs and have had no opportunity since to investigate, but I am sure the passage is there."

My great-uncle shook his head perplexedly.

"It sounds improbable—too much like a romance. They do not build modern apartment buildings with secret passageways. Space is far too valuable, and besides, all plans have to be filed with the city's Bureau of Buildings."

"But it's there," I cried desperately.

"Well," he comforted me, "we will soon find out about it. I have many matters to attend to today, but tomorrow I shall go up to the apartment, and if there is such a passageway I shall find it and see where it leads."

"Then you are not staying in the apartment?"

"No, I shall remain at the hotel until my wife returns."

At this juncture a prison attendant approached and informed him that the time of his visit was up. Imperiously, my great-uncle waved the man away.

"Now tell me about the murder," Mr. Gaston directed.

Concisely I stated the facts as I knew them. It was a shock to him to hear that at least two of the trusted attendants at the Granddeck, Wick and the telephone girl, were of the criminal class.

"Tut, tut, tut," he exclaimed. "Just think of it! That's the worst of living in a big city. You never know what sort of people there are about you. I'll call up Mr. Kent, the owner of the building, this afternoon and have him get rid of them at once."

"Please don't," I cried. "Gorman and I are both convinced that Wick and the girl know something about the murder. Don't do anything to let them know that they are under suspicion. So long as they are employed at the Granddeck we know where to lay hands on them when we want them.

"That's so," he admitted. "I'll say nothing for the present. As I won't be living there until after this is cleared up, it can make no difference. But, look here, young man, why doesn't this Bradford girl come forward and clear you of this charge? She was with you at the time. She knows you didn't do it."

"Because I will not permit her to do so," I replied with heat. "I love Barbara Bradford!"

"That's it, is it?" he commented, giving me a quizzical glance from under his bushy white eyebrows.

"I wouldn't for all the world," I continued, "have her mixed up in this. Her sister is to be married tomorrow, and the social scandal might stop the wedding; and besides I'm not going to have it known that she was there alone with me that night in my rooms. I love her too well for that. Some day I am going to ask her to be my wife."

He raised his eyebrows.

"And on what do you expect to marry?"

"Of course, I have said nothing as yet," I hastened to explain. "I've nothing to offer her."

"No," he agreed, "you've nothing to offer her"—and then, with a meaning glance, he added a little word that, in spite of my predicament, made my heart sing with joy and stirred my expectations mightily—"you've nothing to offer her—yet."

"But cheer up," he advised as a parting word of counsel. "I'll get in touch with Gorman and your lawyer as soon as I leave here today, and tomorrow we will find out about that secret passage you think you have discovered."

I appreciated his coming at once to my aid, but the only thing I could think of slipped from my lips:

"I am sorry about the pearls."

"So am I," he answered grimly and went his way.

One thing now I certainly was sure of—his was not the master-mind that had planned all the criminal deeds, but the mystery of the Granddeck was still as much of a mystery as ever.

CHAPTER XII.

It was the second day after this—the day set for Claire Bradford's wedding—that in the morning, much earlier than customary, Gorman came to the prison to see me.

I met him jubilantly. The minute, however, that I laid eyes on Gorman, I knew that something had gone wrong.

"What is it?" I cried. "What's the matter now?"

"You'r a wonderful liar, you are," was his surly greeting, "with your pipe dreams about secret passageways and stolen pearls."

"What do you mean?" I replied. I had not the least notion what he was getting at.

"You almost had me believing you," he said savagely. "If it wasn't that I knew that Wick and that girl up there were crooks, I would wash my hands of the whole affair."

"I don't understand," I answered, indignantly. "Every statement I have made to you has been the absolute truth."

"Yes, it has," he sneered.

Ordinarily I would have resented anyone talking to me in this manner, but I felt that under no circumstances could I afford to quarrel with Gorman. He was the only friend I had in the whole city that I could rely on, excepting, of course, my great-uncle. I contented myself with merely reasserting:

"I tell you it is all true—every word of it."

"The old man's home—old Rufus," he responded irrelevantly.

"I know," I replied. "I saw him for a few minutes day before yesterday. He promised to do everything in his power to free me as speedily as possible. After talking with him, I am confident that he had nothing whatever to do with any part of the plot. Have you seen him?"

"Yes," said Gorman, significantly, "I've seen him. He looked me up yesterday and we went over the case together. He suggested that we go up to the Granddeck and look over the apartment and we did. The minute we got in, he went to the wall safe and opened it up and"——

Gorman stopped short and looked at me. It seemed to me that there were doubt and distrust in his expression.

"Go on," I cried, "what did you find?"

"We found," he said, speaking slowly and putting special emphasis on his third word, "two jewel boxes there, the one with the pearls and the other one."

"What?" I cried, aghast at this incredible bit of news, "two jewel cases!"

"Sure we did," he announced, triumphantly. "And the pearls were there as safe as when the old man went away. Now what have you got to say to that?"

What could I say?

I knew as positively as I knew that I was alive that on that Saturday when I had opened the wall safe to put away my money, there had been but one of the jewel boxes there. I had taken it out and had examined its contents again. With the aid of a lighted match I had explored every corner of the steel-lined receptacle. The box containing the pearls and the rest of the valuables in the Gaston collection was gone. Now the pearls were safely back there again. How could that be explained? The mystery was too much for me.

There was not the slightest reason for me to believe that Gorman was lying to me now.

"How do you account for the return of the pearls?" I cried, desperately. "What's your theory about them?"

"I haven't any," he replied. "It's up to you to explain it. Maybe by the time I come to see you tomorrow you'll have thought up a new yarn to spin."

"Please, please," I called after him as he turned away, "do look tomorrow and see if that secret passage is not where I said it was."

He walked away without answering. Back once more in my cell, I stretched myself despondently on my little iron cot, and, closing my eyes, tried to concentrate my thoughts on an attempt to solve this new mystery, which I could plainly see had destroyed Gorman's faith in my honesty.

I had just one hope left. Old Rufus must find that secret passageway and see whither it led.

The only ray of comfort that I could find anywhere in the whole situation was in my firm belief that though old Rufus and Gorman and the whole world doubted me, Barbara Bradford—my Barbara, I ventured to call her in my innermost heart — would continue to believe in me.

Thinking about Barbara, I recalled that it was the day of her sister's wedding. I had one of the prison attendants get me the evening papers to see what they had to say about it, for I was fearful lest some breath of scandal at the last moment involving the Bradfords might bring about a postponement.

My messenger returned with the newspapers, and as I picked them up, everything went black. "Millionaire Gaston Found Murdered," was the startling headline that flashed before me, right there in the column next to the account of the Bradford wedding.

(Copyright.)

*(To Be Concluded in the Next Sunday's Post-Dispatch Magazine.)*

## Unparalleled in the World's History.

(Continued From Page 5.)

done on the Hudson River.

The sole danger of the enterprise, according to Capt. Hurban, is a serious one, constituted by the presence of some 200,000 or 300,000 German prisoners in Siberia. He says:

"The danger in Siberia is from the Germans. The Germans, from the large groups of German and Austrian prisoners, are stiffening the Red Guards every day. They go in as 'Internationalists,' promising to join in the campaign to put an end to imperialism and capitalism, and then carry out whatever orders they receive from the German Government or German Generals. They soon are made officers in the Red Guards, and thus are able to direct the movements of these forces in the interest of Germany.

"It is these prisoners, as Red Guards, that will form the backbone of the resistance. They are now the real force that holds that part of the Trans-Siberian railroad which separates the two bodies of Czecho-Slovak troops.

"The German influence in Siberia is also dominant in the Soviets, big and little. It has been easy for the Germans. The method was this: A German officer prisoner announced that he had become converted to internationalism. He was received into the Soviet as an 'Internationalist.' The men in the Soviet he became associated with were ignorant, many of them illiterate. It was simple for the German officer, with a well-trained mind and a disciplined will, to obtain control of the Soviet. Other German prisoners in that district also became 'Internationalist,' so that the German officer soon had confederates. Then, under the flag of Internationalism, he would direct the Soviet in the interest of Germany, and often in carrying out direct orders from German agents.

"Outside the Soviets the Bolsheviki have no strength in Siberia. All classes are ready to unite against them. They are known as people who will not work. Each wants to draw 40 to 50 rubles a day as a soldier who will not fight. They think there can be a world in which work is not necessary, that all a Soviet has to do is to issue a decree and that whatever is called for will be provided. Those who are not ignorant are dishonest; all the criminal class has flocked to the Bolsheviki.

"All serious people in Siberia, all who see the world as it really is, are opposed to the Bolsheviki. Every serious-minded workman is, because he sees that, under the Bolshevist rule, he has neither work nor bread; that the Soviets cannot make the factories run by decrees."


ADVERTISEMENT. ADVERTISEMENT.

# La-may Face Powder Does Not Contain Any Rice Powder

Now you can use a pure face powder that beautifies your complexion wonderfully and is guaranteed not to injure the most delicate baby skin. And it really stays on better than any other face powder. It does not contain white lead or starchy rice powder (Poudre de Riz) to make it stick. White lead poisons the skin and rice powder turns into a gluey paste that encourages enlarged pores, blackheads and rice powder pimples. The specialist who makes this improved powder uses a medicinal ingredient that doctors use to heal the skin. In fact, this new powder helps to prevent and reduce enlarged pores and pimples. It is also astringent, discouraging flabbiness, crows' feet and wrinkles. Because it is pure and because it stays on so well this La-may powder (French, Poudre L'Ame) is now used by over a million American women. The large size is only fifty cents and the trial size is twenty-five cents. Remember, La-may is guaranteed absolutely pure. Five thousand dollars reward is offered any chemist who finds it contains any white lead or rice powder. Refuse substitutes. Your common sense will tell you that when you are offered a substitute it is sure to be a demonstrator trying to sell an inferior powder that pays a big commission. When you use this absolutely pure La-may and see how splendidly it beautifies your complexion, you will understand why it so quickly became the most popular beauty-powder sold in New York. Save this notice.

# A Night Bombing Raid on a German Depot

**High above enemy barrage and searchlights great plane wings way in darkness until junction comes into view between luminous range bars — Then great bombs go spinning down one after another, spurts of red fire leap from the ground, and outburst of acres of white flames shows ammunition train has been hit :-: :-: :-: :-:**

*HOW would you like some night to mount an airplane, soar high into the sky over the Hun searchlights and air barrage, sail for two hours into Germany and then watch your bombs turn a great railroad and munition center into acres of flames?*

*You can in imagination take part in such an exploit, so vivid is the following account of a night bombing raid, written by Capt. Paul Bewsher, of the British Flying Force.*

By CAPT. PAUL BEWSHER

THE observer settled himself beside the pilot in the big bombing machine. On either side the engines roared thunderously. The signal was given and the machine moved forward, turned into the wind and rushed across the grass into the dim night.

It climbed swiftly in wide circles, and below could be seen the dim countryside where a few scattered lights twinkled. Far to the right lay a winding river, like a thread of silver ribbon. Beside the silver ribbon, nearly 200 miles away, lay the German town which formed this night's objective.

In front of the two airmen glowed the phosphorescent dials of the recording instruments. Soon they registered sufficient height for the machine to turn toward the fighting line, up and down which great white star shells were rising, to hang suspended for a few moments before fading out into the darkness.

The wing lights were switched off, the lines were crossed, and friendly territory left further and further behind.

Far ahead the glare of many blast furnaces could be seen, and above them the long, white fingers of German searchlights swept restlessly to and fro.

We flew on steadily, vainly sought by the searchlights and unscathed by the fierce barrage of shells which burst thickly far below them.

Soon the first barrier of defense was passed, and for a long time we flew over mile upon mile of enemy territory, over dimly lit towns and sleeping fields and villages. We passed a big city lying on the bank of the river. We could see the bridges, black across the band of silver, and over the city swept three long searchlights. Still we flew on, leaving the city far behind. On either side the engines roared steadily. Behind us hung in readiness the yellow bombs.

When we had been flying over German territory for more than two hours we saw ahead of us on the river the lights of another big city. This was our objective, and at once the machine swept round toward it.

The observer crawled into the back, and lying face down, opened the sliding door in the floor of the machine. Below him lay a square of moonlit country on which he could see a little scattered village and the edge of a forest. And then the twisting river came into view. He leaned his head out of the hole and saw the black mass of the town a little ahead of the machine.

Already he had noticed the dark line of the railway running into the city. The pilot steered the machine round by the observer's directions, so that it might follow the railway, and so find surely the great railway junction that was to be the target for his bombs.

Two searchlights had now sprung up, and here and there in the sky burst a few random shells. He could see the puffs of smoke, white in the moonlight, drift by beneath him.

We ignored the searchlights and flew steadily on with engines roaring. The big city, twinkling with hundreds of shaded lights, lay spread now below the observer's peephole. The fore-and-aft bar of the bomb sight drew near the station and touched it. The observer's hand reached out to the bomb release lever at his side.

The luminous range bars crossed the edge of the junction. He pushed the lever hand over, drew it back and pushed it over again and again. Below he could see for a moment the fat cylinders spinning down toward the railway junction.

He climbed up beside the pilot and told him to turn. The searchlights erratically swept to and fro with every suggestion of panic, fear or lack of skill. The airmen laughed at them, and sweeping round started on the long homeward journey.

The observer was looking down intently to the black triangular mass of the railway junction, with its crowded sidings. A great spurt of red flame leaped up at its edge as the first bomb exploded. Then another followed it, right in the junction. Then another, and yet another. The fifth caused a tremendous explosion, followed by blinding white flames—acres of them. Clearly an ammunition train had been hit. Then the others burst, one after another, leaving the railway junction shrouded in moonlit smoke, through which the red light of a growing fire glared dully.

* * *

ON the wide-spreading airdrome of the British night bombing squadron little groups of men are standing out in the darkness, looking toward the east and waiting for the return of the machines which left some hours before for Germany.

Every few moments someone looks at his luminous wrist watch. The first machine is due back now. In the east can be seen the distant flickering of the German searchlights, and occasionally the reflection in the dark sky of gun flashes and shell bursts. But despite these faint reminders of strife, a curious hush, an almost unnatural calm, reigns over the airdrome.

Ten minutes later a faint hum becomes audible to expectant ears, and then two tiny lights are seen moving, high in the velvety heavens. The hum grows momentarily more distinct, until even a layman would recognize it for the roar of distant engines. Now the noise of the engines, and soon the swiftly moving, colored navigation lights can be seen distinctly. The word is passed around, a whistle is blown, and from the hangars and the mess gather more officers and men in thickening clusters.

Suddenly a ball of fire appears in the air near the moving lights, drifts downward and fades away. It is the recognition signal. There is a loud report as the answering signal is fired from the ground, and a big light shoots upward—a welcome sight to the cold airmen overhead.

The landing lights are switched on, and the drone of the engines above ceases as the first machine begins to glide down with throttled engines.

Suddenly the great, dazzling blaze of the wing-tip flare appears beneath the wings and sheds an uncanny radiance upon the machine, the grass, the hangars, the distant trees and the faces of the watchers. The machine floats gently over the grass, skims it, bounces a little and "taxies" toward the hangars, with its engines roaring.

# The Diary of a Doughboy

(Continued From Page 2.)

hadn't acted like they didn't know "Squads right!" from "The Star-Spangled Banner," not to mention a few mean guys that was delliberately trying to queer me with the sarge.

That bunch is as popular with me right now as Fire Call when we're at mess. There was one feller particularly that I spotted, who's been down here less than three weeks but has been shooting off his mouth right along how he was connected with politics in St. Louis before he got in the army and how him and some more tough eggs not far off of Broadway and Cass avenue had everything their own way, though from the way he handles firearms it don't say much for what he could pull off in that ward. But he's been cracking on all along what a hard guy he is, and he wanted to get credit for the stunt that was pulled off a few days ago when a guy in the 5th Co. got beat up after lights out for something he done, or that them bunch of yapps said he done, anyway. This guy, they call him Butch Logan, I was asking what the feller done that he claimed to help beat up. He says: "I don't know what he done. The boys said to get him, and anyway I hate an argument." "You're some tough guy," I told him, and he says, "I'm hard, kid, and if you want to keep yourself safe from democracy, don't speak to me when I'm coming from mess."

Well, this was the bird that was mussing things up for me when I had charge of the awkward squad, and finely he came right out and tells Graveyard, like some school kid, that they couldn't understand the orders I was giving them, and etc. Then I got heated up a bit and went over and explained to Butch what I thought of him. "Your hard all right," I says, "and mainly between the ears," and Butch steps out of line like he was going to make a pass at me, and then Graveyard hollers out for me to quit drilling them and for both of us to lay off the rough stuff. "How many wars do you guys want at one time?" was the way he put it, after I'd taken a place in the rank again.

So you can see I've stepped on my chances of getting made, and also had to stand for a lot of guff from Graveyard after the bunch was dismissed. "You're rotten, kid, on the level," Graveyard says. "After a bit you can certainly take another shot at it, that is if you feel that way, but right now, if nerve would win the war, you'd be a Brigadier-General."

But anyway I notice that none of the bunch in barracks seems to want to say much about this tryout I had, because I was ready with the comeback: "Why didn't they try themselves?" Next time, believe me, I'll have some more dope, and maybe I'll get Smoke Davis and one or two more to let me practice on them, and I'll be able to show them something next time, and especially Graveyard, the poor fish.

April 28, 1918.

A BIG bunch of the fellers that was already in training when us guys blew in left yesterday for what they call oversea duty, which is pretty nice way of describing this year's vacation, consequence of which nobody for a couple of miles around the locality of them guys got any rest, but you've got to allow for a little thing like that with a war on and everything. You would have thought you was at Coney Island, the way those birds acted, raising particular hell what with shouting, singing, and etc., and tell the world this and that.

Ever since we been down here theys been lots of rumors about when this bunch was going, what with some wise guy knowing the Major's orderly and him (the maje) having ordered a couple of coats of varnish on his life-preserver for a certain date, and similar things that the Kidders put out to keep people interested. But this time they knew it was straight dope, because barrack bags was ordered packed and the regular drills was called off, besides you could tell by the big time that the truck drivers was having tearing up and down. One guy wrote out a sign on a piece of board: "Ellegant appartments for rent, inquire of anyone you see around," and stuck same up over their barrack's door when they pulled out.

A bunch of the fellers in our company turned out to see the fun and give them a good send off, me being one because you'd a slim chance of getting to sleep anyhow the way they was acting. The lid was off for that night anyway. I must say it surprised me quite a bit to see them get away with it like they did. The time it should have been lights out, instead of being in bed they started a parade from their barracks all around the lot, some with banners expressing their views about Kaiser Bill and etc., some dressed up like women, and most all with some kind of camerfluge, in fact a regular marde graw, some having harmonicas and three or four bugles, because any bugler thats on that job can tear off that tune about "Over There" in great shape. But mostly their efforts was confined, as you might say, to a song of their own that some genius made up to the tune of the Dark Town Strutters' Ball, which believe me they didn't half lay onto. Oh no! Nobody seem to know anything but the chorus and maybe that's as well. This is it:

Johnnie, see you clean your gat the way they've
taught yer,
Better have it read 'bout a ha' past eight,
(Now Johnnie, dont be late
Cos we're to be there when the band
starts playing)
Remember, when the fun breaks, Johnnie,
Them Boshies we've got to get them all,
When you hear the whistles blow
You will know its time to go
And we'll be ready—waiting for the call!

Believe me, it will be some little camp meeting the time that bunch hits the line. The Hun is in for a pretty sociable session, but seeing they took a chance at swiping everything on the map, and wouldn't play pretty at that, natchelley they have to expect everybody getting sore and wanting to clean them up. As one of the officers of this bunch that's just gone said (they kinder serinaded him outside his quarters until he had to come out, which ordinarily everybody would have been put in the jug for)—"Men," he says, "I'm mighty glad to be going over with you, for there isn't one of you boys that wouldn't think himself dead out of luck if he didn't get a chance to help knock the hell out of the Germans," and when he said that the gang butted in with so much rooting that the cap. had to wait some time before he could go ahead with his speech.

Finely, though, he did finish up, and it made me feel kinder queer the way he was laughing at the way the boys was cheering, because just before you couldn't help noticing him having a little trouble with his words when he was saying something about some of the fellers being sure to get it in the neck and not come back and all that.

"By the way," the cap said to finish up, "I want to remind you that coming here this way and making the place look like election night you have burst three or four of the artikles of war up to the middle, besides half a dozen standing orders. I should take proper steps, and you know what that means"—the bunch got pretty quiet all of a sudden—"but I'm not going to, excepting to make you pay for those windows that I heard you break over at the barracks!"

You can imagine how them birds yelled.

## Giving the Disabled Soldier a Chance

(Continued From Page 4.)

of the House of Representatives in his State. He rides horseback and drives his own automobile.

The Government intends to give generous compensation to disabled men, depending on the nature of their injury and the size of their families, and ranging as high as $75 a month in some cases. Men who have lost both feet or both hands or both eyes, or are in a condition rendering them permanently bedridden or helpless, will receive $100 a month. Many in this class, however handicapped, will be able to earn good salaries through re-education, but whatever they earn, the Government will pay them $1200 a year.

But in England and France it was found that many men who received compensations for their disabilities refused to enter the vocational schools. They were sure of the bare necessities of life, and were content. But, as Theodore Roosevelt said, "mere sentimental pampering is ruinous to the men and to the commonwealth." It is the duty of every American citizen to stand back of the returned fighters and give them the help they deserve, but the help should be given intelligently.

Hence the provision made that any man who "unreasonably" declines to avail himself of the opportunities for re-education is likely to find his Government compensation suspended. That there will be many such cases is not expected. The average American is too high-strung to be content to live his life in idleness; he dislikes charity; and he prefers to stand economically on his own feet, whether they are real or artificial.

# A Reversion to Type --

(Continued From Page 7.)

or brain. And strongest of these attributes in him was the brain he was endowed with, and he used it. It was the greatest battle of his life. There were no brass knuckles with which to contend, nothing but the fist and grip of a giant; and he soon found that by avoiding the last there was little to fear from the first. There was a clear space; his skill at boxing availed him; he dodged, feinted, advanced and retreated, getting in an occasional blow on the square countenance of the skipper, and escaping, by quick contortions, his forceful lunges. Little by little he tired him out, and when he had him purple and panting, he assumed the offensive. He struck him once heavily on the jaw and the skipper reeled, too dazed and choked with rage to even curse him. Howard was momentarily deterred in the attack by the voice of the mate, shouting: "Hey, don't fire that gun! Wait a little." Then he followed with a second blow, just as a report rang out, and the skipper, with closing eyes, went down. Unmindful of the confusion following that shot, Howard sprang forward and stood over him, but the big skipper did not move.

"Overboard with you, sir," called the mate. "Over you go. They're lowering a boat. Don't make 'em fire again. They sent that shot across the bow, but they'll hit us with the next. That fellow means business."

Howard looked around. The whole ship's company was demoralized, for merchant sailors are not accustomed to gun fire.

The yacht was squarely abreast, and the yellow-clad figure was again poising the megaphone.

"Are you going to produce John Howard, or shall I fire again and again until I sink you?" came the voice through the megaphone.

"Don't fire," answered the mate. "He's coming." Then to Howard: "Now, Mr. Howard, jump. The boat will pick you up."

Howard, looking squarely at him, saw a twinkle in his eye.

"I knew at the first you were all right, Mr. Howard," said the officer, "and, say—I take it back. You're a man, and you can do me when I haven't the knuckles. But jump, or they'll fire again."

"Thank you," said Howard. "I appreciate that compliment."

He stepped to the monkey rail, looked back at the prostrate form of the giant he had knocked out, then, calling out a general good-by to the men, took the leap into the sea. It was a short swim to the oncoming boat; his men gathered him in and pulled back to the gangway.

At the gangway the first mate welcomed him.

"Well, Mr. Smith, you came, didn't you?" said Howard, wringing his hand. "Where is the captain?"

"Very ill in his berth, Mr. Howard."

"Ill? What's the matter? Anything serious?"

"Nothing but nerves, I think, sir. Got to worrying over the consequences of stopping a ship on the high seas, and broke down."

"But I'm responsible. You got my bottle message, didn't you?"

"Yes, sir; Mr. Fairman got it, and referred the matter to us. He explained the situation to the skipper and me—piracy on the high seas. No one but a seaman can appreciate what that means. I weakened myself, sir, when it came to the pinch."

"You weakened. Then who had charge?"

"A passenger we brought along, sir. A friend of yours, I think."

"Where is he?" asked Howard, looking around.

"Down in the after cabin, sir."

Still dripping wet, Howard descended the companion and stumbled over a long, yellow oilskin coat, dripping its share of moisture on his velvet cabin carpet. Seated at the table, with head bowed, was a figure crowned with a yellow sou'wester But it was not a harmonious picture—that figure, and face, and headgear. The sou'wester did not seem fitting and correct, adorning the quivering head of a girl, shaking and collapsing in hysterics. And Howard only realized it when a flushed and embarrassed face looked up at him. It was Mabel Ross.

"Mabel!" he exclaimed. "How—why, was it you?"

"Oh, John," she said, as she struggled to her feet, "did I kill anyone? Has the ship sunk?"

"No," he answered, taking her in his arms; "you didn't hit her."

"But I aimed right at her." The girl's big eyes opened wide in protest and doubt.

"That is why," said Howard, smiling into the eyes, "that shot went across the bows. But, Mabel, do you know what you are? You are a pirate under the law. And so am I. We are likely to be hanged, or electrocuted, or imprisoned for life. But I don't care."

"Neither do I," she answered.

(Copyright.)

## Are You Too Fat?

If you wish to reduce your weight steadily, pleasantly and lastingly, obtain a small package of oil of korein at the drug store, follow the directions; be both surprised and delighted at becoming thinner, supple and healthier. Book mailed free by Korein Co., ND-28, Station F. New York, N. Y. Guarantee given. Reductions of 3 to 6 pounds weekly are reported, and there need be no fear of the return of fat. No strenuous exercises, no cathartics, no starving; you may eat sweets if you like. —ADV.

**TOBACCO HABIT** Conquer it happily in 3 days, improve your health, prolong life, avoid stomach trouble, nervousness, foul breath, heart disease. Regain manly vigor, calm nerves, clear eyes and superior mental strength. Whether you chew; or smoke pipe, cigarettes, cigars. Get interesting Tobacco Book. Worth its weight in gold. Mailed free. E. J. WOODS. TA 28. Station F. New York, N. Y.

**Wanted, New Ideas**—Write for list of inventions wanted by manufacturers and prizes offered for inventions. Our four books sent free. Send sketch for free opinion of patentability. Victor J. Evans & Co., 691 9th. Washington, D.C.

# Giving the Disabled Soldier a Chance

***Uncle Sam will not be content with treating him in a hospital, but will re-educate him for trade or profession suitable to nature of disability and his own preference — Training compulsory to extent that Government compensations may be suspended if he "unreasonably" refuses to avail self of vocational opportunities — Work of reconstruction already begun at numerous camps :: ***

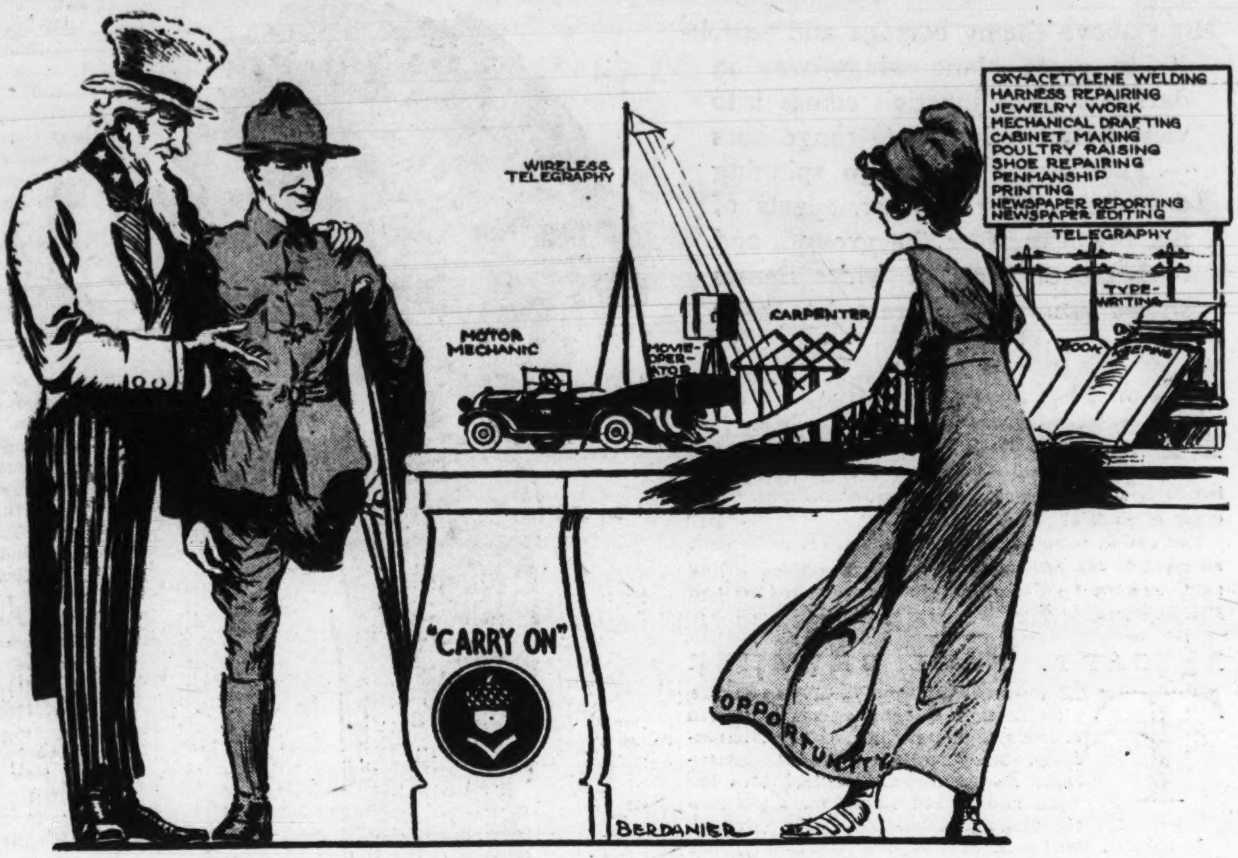


IN the year 1881 Daniel Vierge was the greatest illustrator in the world. At that time he worked with his right hand. Without warning a stroke of paralysis rendered his right side useless, and for a time affected his memory and his recognition of printed letters, so that he had to be read to in order to get the meaning of words.

A few years later Daniel Vierge illustrated "Don Quixote," to the delight of the literary and artistic world; illustrated it truly, interpretatively and sympathetically for the first time in its history. He did this with his left hand, now educated to the lost cunning of the paralyzed right; and the world recognized anew its master illustrator.

This classic instance of heroic rehabilitation, this example of moral valor facing and vanquishing a disability which would have palsied the will of a spirit less manly—that is one of the high models the United States Government has in mind in developing a new, vast and revolutionary policy in behalf of thousands of our young men, fated by the fortunes of battle on land and sea to be bereft no less suddenly than Vierge, and far more terribly, of arms, legs and eyes.

"Not Charity—but a Chance" is the motto of the Government's program for the men who come back crippled and disabled from the conflict to make the world safe for democracy. Not in the United States are to be beheld in the future those deplorable spectacles which have often followed in the wake of wars—veterans with their medals and empty sleeves begging on the street corners, and maimed heroes finding how steep are the stairs and how bitter the bread of charity.

Uncle Sam is not only making sure that his sons shall be placed in the best physical condition for participation in battle, and that they shall have plenteous food and an abundance of armament. When they are wounded, he is not merely content to treat them in a hospital and then, if they are disabled for further fighting, kick them out into the world on their own resources, with a petty pension.

The policy is infinitely more humane and far-seeing. The disabled man is not only to be as nearly cured as possible, but is to be equipped at the Government's expense with the most effective devices for replacing his lost arm or leg—devices which, under the latest system, aim not at replacing the appearance of the limb, but what is incomparably more important—its functions.

Next, the Government has pledged itself to see that every disabled man is taught a trade or a profession, so that he may be self-supporting and independent, the choice of occupation to be determined by the nature of his disability and his own preferences. Finally, it undertakes to place every such trained man in a job.

Moreover, profiting by the experiences of England and France, this training is to be made virtually compulsory. Compensations paid to disabled soldiers and sailors may be suspended if the man unreasonably refuses to fit himself for active civilian life through the vocational opportunities that the Government will provide.

One result, as Judge Julian W. Mack has pointed out, is that "the pensioner will pass; he will become as obsolete as the old soldiers' home and other institutions and practices that world progress is leaving behind. In industry there are not pensions but compensations. In the military it will be the same, with the added rehabilitation for a new life."

A year ago, in keeping with the spirit of the times, which has awakened public sentiment to the necessity of conserving life and industrial manhood, Surgeon-General Gorgas directed the organization in his office of the Division of Physical Reconstruction, for soldiers disabled in the line of duty. Col. Frank Billings of the U. S. A. Medical Corps was made director. This division, as the name implies, aims only at the bodily rehabilitation of maimed soldiers, but that is, of course, a preliminary and indispensable step to their later vocational training. The policy of Gen. Gorgas may be phrased as follows: "No soldier disabled in line of duty shall be discharged from the army until cured, or as nearly so as the nature of his disability permits."

The Hospital Division of the Surgeon-General's office designated the general military hospitals in which the continued treatment of disabled men has been and will be carried on. Medical and surgical staffs were organized and assigned, and arrangements were made for the training of women aides in physiotherapy and occupational therapy.

Approved plans permitted the construction of special buildings at each general hospital where disabled soldiers are treated. These buildings, properly equipped, are being used for two purposes:

1. For physio-therapy, embracing hydro, electro and mechano-therapy. Arrangements are also made for indoor play and for outdoor exercise.

2. Curative workshops. A schedule of work has been adapted, applicable to patients confined to beds or wards, and also in shops for patients who are able to be up and about.

Receiving and distributing hospitals have been organized at Ellis Island and Newport News, with a trained personnel to make medical examinations and to classify and assign disabled soldiers to the proper hospitals for physical reconstruction. For months past the bodily rehabilitation of disabled soldiers has been carried on in a quiet and unobtrusive way. Hundreds of soldiers maimed in line of duty overseas and in the training camps are under treatment at the present time.

The work is already fully organized at Walter Reed General Hospital, Washington, D. C.; Fort McPherson, Ga.; Fort Porter, N. Y.; Letterman General Hospital, San Francisco; Cape May, Lakewood and Colonia, N. J.; New Haven, Conn., and Otisville, N. Y. The necessary organization is in course of development at Jefferson Barracks, St. Louis; Plattsburg, N. Y.; Fort Bayard, N. M.; Fort Des Moines, Io., and Hot Springs, Ark. As need arises, other general hospitals will be utilized and new hospitals constructed in certain military zones.

When the hospitals have done all in their power, the Federal Board for Vocational Education steps in for training those who, on account of disability, must learn new occupations. To gain a vivid idea of the undertaking it is sufficient to glance at some of the authentic cases reported.

A man who was a butcher before the war was paralyzed in the right arm by a shell. Now, through vocational training, he is a telephone engineer. A sailor, before the war a laborer, lost his right leg. He has become a boot maker. A former gardener, who also lost his right leg, is now an electrician. A former lumberman, having lost his right leg in the war, studied motor mechanics, fitted himself for the civil service, and has a $2000-a-year job.

An ex-carpenter, having lost all his right hand save the thumb and index finger, has qualified as a building inspector. A waiter, shot in the right thigh and right wrist, has obtained a diploma as a wireless operator.

A former farm laborer, who lost one of his arms, has been trained as a cutter in a bindery, and with his motor-driven machine, equals the output of a normal man. A waiter with one hand crippled has qualified as a sign painter and is succeeding at that trade. A former mechanic, having been wounded, now owns double his former salary as foreman of a machine shop. A disabled ex-driver of a milk wagon took up mechanical drawing, and, after six weeks' instruction, won a position at $75 a month.

A locomotive fireman, having lost one arm, took up telegraphy and railroad routine and became a station agent. A guide and trapper with one eye blinded and the other injured, was trained to become a first-class carpenter.

Some blinded soldiers have successfully been taught poultry raising. One Missouri boy, who lost both eyes when a truck load of shells skidded in France and fell on him in a shell hole, has learned to use a typewriter and has a job. A man who had lost his hearing discovered that this disability was no impediment to his becoming a telegrapher. Men who lost one leg or both legs have been trained in drawing, typesetting, hand-lettering and sign painting, stenography and typewriting, basket making, chemistry and pharmacy, clerking and a multitude of other occupations. Men who have lost their right hands are taught to write and do other things with the left.

Among the courses taught at Fort McPherson are motor mechanics, telegraphy, wireless telegraphy, typewriting, mechanical drafting, cabinet making, carpentry, harness repairing, poultry raising, shoe repairing, penmanship and bookkeeping, printing and newspaper reporting and editing. Other courses are being prepared.

Pending the adoption of a definite national program of reconstruction, the American Red Cross has established in New York the Red Cross Institute for Crippled and Disabled Men, to train the wounded for occupations in which they will be capable of self-support. Instruction is being given at present in six trades—mechanical drafting, printing, manufacture of artificial limbs, oxy-acetylene welding, motion picture operating and certain branches of jewelry work.

A favorite example held up for the encouragement of disabled men is that of Michael J. Dowling, who when a child lost both legs, his left arm and the fingers of his right hand from being almost frozen to death in a Minnesota blizzard. Instead of becoming a public charge, he rose to be president of the State Bank of Olivia, Minn., and was formerly Speaker

*(Continued on Page 14.)*

# How "Buck" Haemerle Joshed His Platoon - Up a Mountain Into Germany -

BY CLAIR KENAMORE

WITH THE AME ,ICAN TROOPS IN ALSACE, July 6.

**Being the tale of a Sergeant of inextinguishable quips who used to sell newspapers at Cardinals' Park — No one would have judged from his language that he was once a dapper young man in gents' furnishings—"I got to get me one German to pay for all my trouble," moans one anguished private—"Sure," agrees Buck, "I want to get that guy Hindenburger; he started all this."**

*"That guy that slept six weeks or 16 years or something—Rip Van Winkle—say, how far had that guy hiked?"*

"LET us now praise famous men," with special reference to Sergt. "Buck" Haemerle, who used to sell newspapers at the Cardinals' park, and later was one of the dapper young men in gents' furnishings and haberdashery at Scruggs', and, he claims, one of the best bowlers in their league.

He was one of the gay lads who played crack-a-loo with pennies on the sidewalk outside the park through the ninth inning, and, as soon as the game was over, met the outcoming crowd with the cry: "Here y'are! Full score of today's game!"

He imbibed the military spirit early, and danced through many an armory dance in the old days, nearly three years ago, when he was only a private. Then came the call to the Mexican border. "Buck" went and soldiered, came back with a wealth of experience and picturesque language, and decided he would go no more to the wars, but would settle down to peaceful pursuits, seek happiness in domestic life and fortune in gents' furnishings.

But he was at the armory 45 minutes after the next call came, and after many months and many adventures by land and sea, he found himself at the little German town from which began the hardest hike the regiment had ever made.

"Buck" was a Sergeant on that June 19, 1918, and he led his platoon. Neither by looking at him nor by listening to his picturesque language would you ever have identified him with the youth who once recommended this particular pair of half hose because of the popularity of their delicate heliotrope shade. He was a brooding platoon leader, with a pack on his back, and a wonder in his heart as to how he ever was going to get his bunch through, for he knew how far it was, and how heavy were the loads, and it was raining.

The column, which marched at 9 p. m., at midnight was toiling up a mountain of unbelievable steepness and unknown altitude. The road zigzagged back and forth to give a grade up which men might march, and a humane Major gave 5-minute halts at 15-minute intervals (an account of this Homeric hike has already been written), and it was at these halts that Sergt. Haemerle tried out his men to learn how much each one had left.

He knew every man's traits, and he handled each case on its merits. The strong man of fading spirits received no mercy. Keen, quivering shafts of verbal abuse were shot into him, until the man ached to be up and on, just to show what he could do. The very tired man, whose good nerve carried him on, received words of cheer and encouragement, and the dull, lethargic one was favored with a few well chosen words which surely woke him up.

And the most remarkable thing was that "Buck's" remarks always had a drollness and wit which caused them to be appreciated by the whole platoon. It is hard to be witty at midnight or at 2 a. m., when you are very tired, and it must be remembered that the Sergeant was as tired physically as anyone else. But he was Sergeant, and duties devolved upon him. To carry his platoon intact through this hike, to have not a man straggle, was his first high duty as a soldier, for the destination was just behind the battle line, and all night long there rolled up the valleys the sound of the guns.

In the platoon ahead of "Buck's" a sore voice said: "Nope, it's up hill all the way." That was a gloomy picture to give to men ready to drop from weariness, so "Buck" transposed it for his men: "Soon as we get to the top of this hill we're at our billets, fellows." It was like the two astrologers who read the same signs in the stars when casting a horoscope for some old Eastern King. One reported: "You will hear of the deaths of all your kinsmen." That astrologer was promptly cast into a dungeon. The other said: "You will outlive all your kinsmen." He was made Grand Vizier.

As packs grew heavier and legs grew more numb, the sparkles of wit from the striving bent men in the platoon seemed keener and more irresistibly funny. Some minds show at their best under such conditions. Many of the quips were forgotten next day, when it was possible to make notes, and others became quite flat in the sunlight. The peculiar picturesqueness of route marching conversation does not lend itself readily to print. At a rest, one man said:

"When I get back home, I'm going to put a sign on my back: 'Moving done.' Poor folks I'm going to move in one load."

One youth of 19, who had been quite voluble, was silent for a long while, and his "bunkie" asked him what had "clammed" him.

He replied, cheerily: "I was just thinking that I cried for three days before papa would sign my papers so I could get in the army."

From the darkness back in the platoon as they went up a particularly steep ascent, a voice cried desperately:

"Say, who ever built this blithering hill?"

Haemerle replied: "William Tell, the cockeyed son of a kitchen police, he built this hill." It requires rather a lively mind to conceive the famed apple shooter as cockeyed.

During a rest, the Adjutant, on horseback, rode along the line. Some gay and gallus youth, who sat on the ground and leaned against a rock, asked: "Say, got any room up behind you?" The Sergeant reproved this breach of discipline by walking over to the man and displaying a newly acquired souvenir. "See this canteen? Well, it was derived from the French, and I'm going to hang it over your left eye if I hear any more of that stuff out of you."

As the desire for sleep grew stronger, a man asked: "That guy that slept six weeks or 16 years or something—Rip Van Winkle—say, how far had that guy hiked?"

Another contributed: "Gee, I wish I was back in the guardhouse at Camp Blank."

"This is a funny country," another man said. "I never did have so much trouble picking a fight before."

There was no way to tell who carried on the exchanges. Voices came out of the darkness of the straining column of squads. "Buck" acted as a sort of central, and if reply was needed, made it. If the spirit was kept up without him, he conserved his strength. One of the jesters said at a rest:

"Well, I'm going on back home from here. Any of you fellows want me to take any letters back for you?"

"Why, you runt, you'd be afraid to go back by yourself," the Sergeant said.

The volunteer letter carrier seemed unmoved. "You can't insult me, Buck. I've been insulted by experts."

At one of the last stops, about 3:30 a. m., when vitality was low and a thick silence hung over the resting men, some persistent soul gave voice:

"I got to get me at least one German to pay me for all my trouble."

Buck agreed heartily. "Me, I want to get that guy Hindenburger. He started all this."

There was one man in the platoon, a sturdy youth, on whom had been "wished" a sack of extra ammunition, weighing about 20 pounds. He had grumbled about this all night, constantly declaring that he was just about to lay it down, that he would not carry it another foot, that it was a shame nobody else would take it for a spell and so on. Haemerle had paid no attention to him. Finally there was a halt, and the terrific whisper spread down the line that we had arrived. The Sergeant turned to the extra ammunition carrier, who had been silent for at least 15 minutes, and said:

"Why, yes, I'll take that off you for a while."

"Who? Me? Why, I was just kidding. I would not give it up. I need it to keep me back in step with you fellows."

The end of the long hike came at 4 a. m., and the Major was at the entrance to the area of camouflaged billets, accosting each platoon commander. Our platoon leader was sprightly and straight, in the darkness and rain.

"How many of your men have you got there?" the Major inquired.

"Every man, sir," was the reply.

# Unparalleled in the World's History

***Almost miraculous appears intervention of Czecho-Slavs in Russia, where they hold 3000 miles of Trans-Siberian Railroad, command Volga River and Vladivostok, and dominate food supplies of Moscow and Petrograd — Deserters from Austrian army, they are in position, if intelligently aided, to exercise crucial influence upon destiny of the globe***

AT the moment when darkest midnight appeared to have struck for the Entente in Russia, there blazed up on a sudden in its behalf no less than a miracle. There has been nothing so providential and amazing in history as the potent of those scores of thousands of Czecho-Slavs, nominally subjects of hostile Austria, who, as if dropped from the skies, unexpectedly emerged in the heart of the Russia that had been sold out to Germany, and attested by epic deeds that from the most incredible source there had arisen for England, France and the United States a friend in need and a friend of undying constancy.

This little force of no more than 100,000 men, whom one would expect to be lost in the vast steppes of Siberia, have, through the might of their idealism, probably exercised a crucial influence upon the world's destiny. They are the center to which is rallying the patriotic element of Russia; their exploits are largely the reason for which allied intervention by America, England, France and Japan has been determined upon. When Russia has shaken off Bolshevikism, when it is redeemed from German tyranny and evil, when the true Russian republic joins the galaxy of free peoples —then the liberal world will confess the immense debt it owes to these invincible rebels against despotism.

Austria, presenting a deceptive front of gayety and kindliness, has long been recognized by men of clear sight as one of the most ruthless of all tyrannies. Two races—Germans and the Magyars who are descended from the Huns whom Attila led into Europe from Mongolia—hold in iron subjection races far more gifted spiritually than themselves. Among these are the Czechs, living in Bohemia, and the Slavs in several provinces.

Men of these races were drafted into the Austrian armies at the beginning of the war. Dispatched into the field, they went with but one idea—that of deserting to the Russians at the first opportunity and turning their arms against the persecutors of their people. From this fact may be gathered an idea of how the steel of Austrian oppression had pierced their souls.

In all, there were originally probably 200,000 of these noble deserters. They proved—as other men of their blood have proved with the Italian armies—among the best of fighters. But Czar Nicholas did not trust them. They were revolutionaries, and that was enough for the bureaucratic Government at Petrograd. It made little difference that the Government they were in revolt against was an enemy Government. So the Czar refused their petition to be organized into one army. However, the Russian Generals, without legal authority, but in recognition of their fighting qualities, permitted them to form small units along the front, where they did heroic service against their former fatherland.

The Czecho-Slavs preserve an inextinguishable detestation for Kerensky, who for a short time strutted as Premier of revolutionary Russia. Their leaders went to him and offered the aid of an army of 150,000 men, trained and disciplined, and fired with a flaming hatred of the Central Powers. Kerensky repulsed them, declaring, forsooth, that they were "chauvinistic."

He even undertook to defeat the Czecho-Slavs in a drive during July, 1917, but "when he saw how we fought," says one of the officers, "he came to us and was ready to kiss the earth under our feet." But he was too late. Lenine and Trotsky were already mounting to supreme power. The Czecho-Slavs maintained a neutral position in the struggle. When the Bolsheviki came into power, they offered their aid against the Germans. They soon discovered that the Bolsheviki did not wish help, but were intent on making terms at any price with Germany.

At the signing of the treaty of Brest-Litovsk, about 50,000 Czecho-Slav troops found themselves in Kiev. Judging by every evidence, they were in a most deadly plight. They seemed abandoned by Lenine and Trotsky to the tender mercies of the Germans and Austrians, who, if hands could be laid on them, would shoot them pitilessly as traitors. They were ill-armed and poorly equipped even for a short campaign.

It was at this somber moment that these voluntary and ill-fated exiles reached a determination of high heroism. Instead of yielding to the forces, seemingly irresistible, of circumstances and treachery, they decided upon the lofty emprise of making their way across 5500 miles of hostile territory to Vladivostok, of crossing the Pacific Ocean to America, of traversing this continent, passing over the Atlantic, and then, having almost encircled the globe, renewing the battle for liberty on the French front.

Their request to the Bolshevik Government to be permitted to proceed to Vladivostok was treated with scorn, as they appeared to be helpless. But the souls of good men are unconquerable. The Czecho-Slavs proceeded to arm themselves. They had thriftly saved their pay, and found that money has power even in a Bolshevik elysium. From the Red Guards they bought rifles for a few cents; they obtained machine guns for what in our money would be 30 cents each; they got 3-inch field artillery for about $2.50 a piece. In a short time they had more rifles than they could use; in fact, there were often three rifles to the man.

It was not long before the enemy ceased to treat the Czecho-Slavs as a joke. About 100 miles northeast of Kiev, they met German troops in battle and routed them after a fight of four days. This was at Bachmach. The most startling effect of this victory was a message from the Emperor of Austria. He said that if the Czecho-Slavs would cease fighting and surrender, the autonomy of their countries would be recognized.

They replied in winged words that they knew no such person as the Emperor of Austria and recognized no such country as Austria-Hungary. They continued on their way, exhausting about 10 days in getting from the Ukraine into Siberia. When they needed food, they were scrupulous against commandeering it, and paid in money. One day they came upon a beautiful train at a station, one evidently that had been used by the Czar or one of the Grand Dukes. It was occupied by a Red Guard commander. One of the Czecho-Slav officers who went to interview him was Capt. Vladimir Hurban, member of the Czecho-Slovak National Council, who has now reached this country.

"How large a force have you?" asked one of the officers.

"Two army corps," replied the Russian pompously.

"But how many men are there?" persisted the visitors.

"Well," admitted the Red General, "about 600."

Needless to say, his handsome train was promptly seized. Other trains were captured in this way: Whenever the Czecho-Slavs learned there was a train in the vicinity, they would get hold of a locomotive, put 10 or 15 men on it with machine guns, and send them out to meet the train. They would tell the Bolsheviki they would shoot if the train were not turned over pronto. That was all that was necessary, and the train would be filled at once with Czecho-Slav troops. These, by the way, have the utmost contempt for the Bolsheviki troops.

"The Red Guards of the Bolsheviki do not amount to anything," says Capt. Hurban. "Fifty good soldiers are the equal of 1000 of the Red Guards. They don't want to fight, but to 'fraternize.' If you insist on fighting and not talking, they will leave the field."

The first fight these heroes of a new and greater Anabasis had with the Red Guards was at Penza, where the latter were routed. After that the Bolsheviki made peace, and gave pledges that the Czecho-Slavs would be permitted to proceed without interference to Vladivostok. They had been ordered to go to this port by Prof. Thomas G. Masaryk, president of the Czecho-Slovak National Council, who is now in Washington.

But at Irkutsk the first train, carrying 400 men, was ordered to surrender to the Red Guards, who at this point were subject to Germans, taken prisoners during the war. There were about 2000 Red Guards, with the usual sprinkling of Germans. The Czecho-Slavs had only a few grenades and less than a rifle a man. But they jumped off the train, some fighting with bare hands, and in two minutes captured the station and forced the Red Guards to disband.

The Czecho-Slavs would gladly have passed peacefully through Siberia, but the fatuity of the Red Guards compelled them to hold to positions of precious strategic value. Today 65,000 Czecho-Slavs command the 3000 miles of the Trans-Siberian railroad between Samara and Irkutsk. Samara is a city of immense importance. Lying on the Volga River, it commands that stream both to the north and south. Through Samara must pass the food from Siberia which maintains Moscow and Petrograd. Samara is also the junction point between the Trans-Siberian railroad and the railroad from Turkestan, on which the Central Powers are relying for cotton.

For about 1000 miles east of Irkutsk the line is in the hands of the Red Guards and Germans, until one reaches Harbin. There Gen. Semenoff has a force of some 3000 loyalist Russians, largely officers. From here on the railroad is in the possession of allied forces up to the seacoast at Vladivostok, where there are 15,000 Czecho-Slav troops, besides Japanese, Canadian and American soldiers.

From all directions the loyal Russians are coming to the aid of the Czecho-Slavs. They are in close touch with the Don Cossacks, south of Samara, who recently announced that they had run all the Bolsheviki out of their region. Samara is somewhat more than 1000 miles from Kem, the southernmost point of penetration reached by the allied forces who have landed on the Murman coast, and less than this distance from Archangel, also in allied hands. They are about 500 miles from Vologda, where the allied Ambassadors have taken refuge.

The first task of the allied troops at Vladivostok seems to be the redemption of that part of the Trans-Siberian railroad which lies between Harbin and Irkutsk. The terrain in the neighborhood of Lake Baikal is mountainous, and the railway passes through several tunnels, which the Germans and Red Guards have threatened to blow up. If they do, the allies have merely to resurrect the old Lake Baikal railroad ferry, by which cars used to be run across the lake on floats, as is

(Continued on Page 15.)

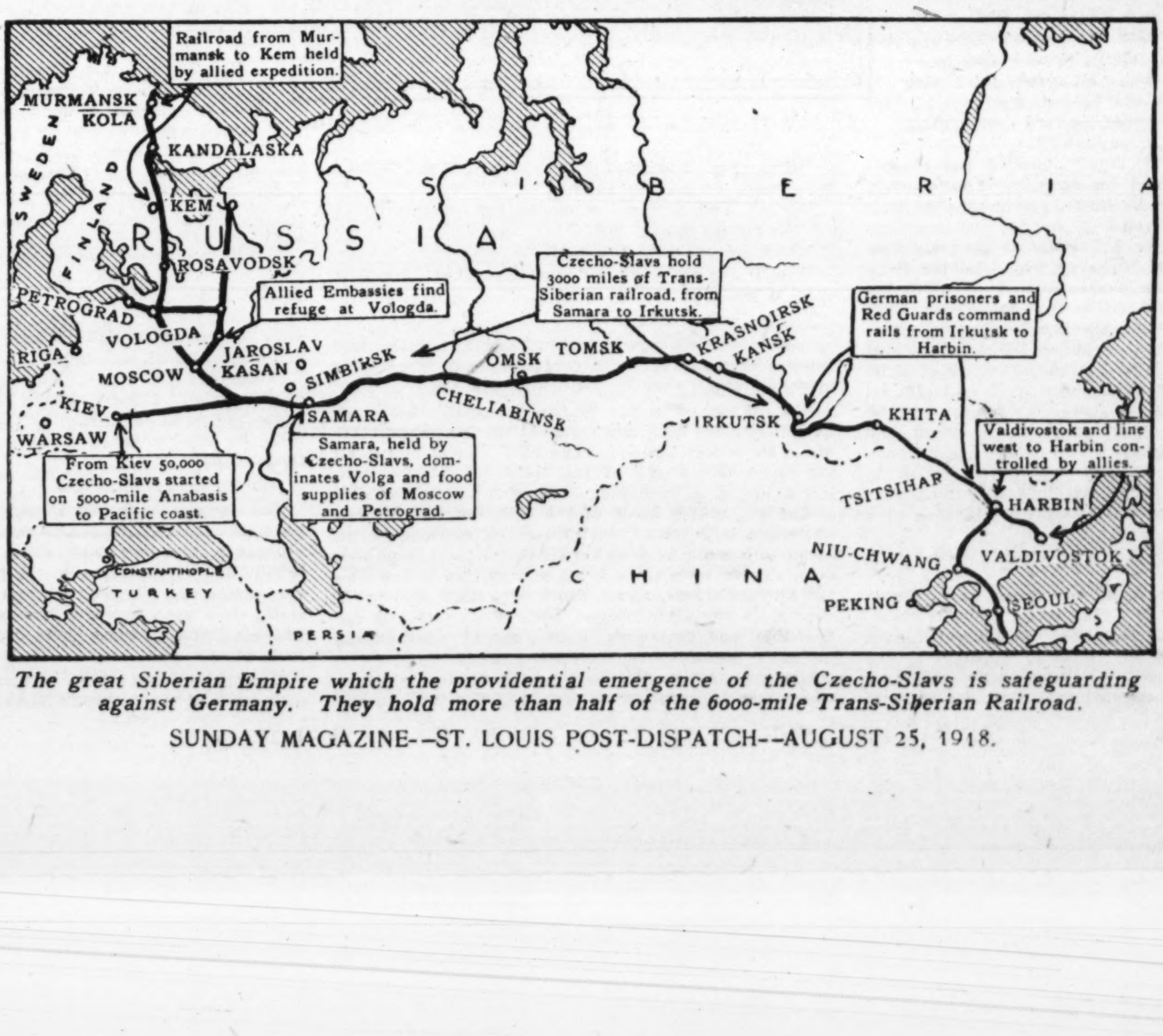


*The great Siberian Empire which the providential emergence of the Czecho-Slavs is safeguarding against Germany. They hold more than half of the 6000-mile Trans-Siberian Railroad.*

How "Buck" Haemerle Joshed His Platoon Up a Mountain Into Germany

# AT THE HOUSEBOAT on the STYX

## *Doings Reported by Wireless to JOHN KENDRICK BANGS*

## Lost Opportunities of a Dentist

THE Associated Shades were sitting upon the upper deck of the Houseboat on the Styx gazing anxiously over the river in the hope of descrying Charon with a cargo of cracked ice on his famous ferry-boat to relieve the shimmering heat of a midsummer morning. Meanwhile Napoleon Bonaparte, who had been reading an American newspaper with some interest, dropped it and turned to Carlyle.

"Speaking of lost opportunities, Tommy," he began, lighting his cigarette on the sizzling rail.

"I wasn't aware that anybody was doing any such foolish thing," said the great Scotchman, coldly. "Lost opportunities are not a profitable subject for discussion. If an opportunity is lost it's lost, so what's the use of talking about it?"

"None that I can see," said Hannibal, pulling his Panama hat down over his eyes and fanning himself with the flat of his sword. "What's more," he added, "I don't propose to talk of any such thing. I'd rather speak of lost noodles."

"Well, just the same," resumed Napoleon, unabashed, "speaking of lost opportunities"——

"But you haven't yet informed us who is speaking of lost opportunities," persisted Carlyle.

"Why, you and old Hannibal here," said Napoleon. "You just remarked that if an opportunity is lost it's lost, and Hannibal, declining to speak on the subject, also observed that"——

"Hoot, hoot!" ejaculated Carlyle. "It was you began it."

"Sure it was," said Napoleon, amiably, "and so, as I have already remarked, speaking of lost opportunities, I think that American dentist who has recently returned from Berlin after having plugged the Kaiser's teeth for 14 years has missed one of the greatest opportunities that ever knocked at a mortal door."

"In what way?" demanded Alexander the Great.

"In what way?" echoed Napoleon. "Well, really now, Aleck, for a great military commander and presumably a master of strategy who never lost a chance to down his enemies, that is a most extraordinary question. I might have expected a Petrarch, dazzled by the eyes of a Laura, or an Abelard waiting under a peach tree for an interview with a Heloise, or even a Samson, used rather to the ruder, more outspoken methods of warfare than to the insidious ways of subtle strategy, to ask such a question, but not you. Really, Aleck, you surprise me."

"Well, maybe it's because I am always doing the unexpected thing," drawled Alexander, "and after all, Boney, it is perhaps something even for an Alexander to surprise a Bonaparte."

"That's a solar plexus, Aleck," retorted Napoleon, graciously, "and only adds to my surprise. But nom de Potsdam, man, what a chance that dentist had, and let slip!"

"Maybe so, maybe so," said Alexander, "but I can't see it."

"Well, I'll show you in a jiffy," said Napoleon, "and I won't show you with a long lecture on lost opportunities, such as Carlyle expected me to deliver, which, on a hot day like this, I admit, would be as cruel as a gas attack added to the sufferings of the Black Hole of Calcutta, but just by putting the question to such immortals as chance to saunter in here during the next 10 or 15 minutes—What would you have done if you had been the Kaiser's American dentist for the past 14 years? Here comes old Pop Homer now and we can try it on him first."

Homer, hearing his name spoken, turned toward the group.

"Discussing me, boys?" he asked.

"Only casually, Home," replied Napoleon. "Aleck and I were just talking about the Kaiser's American dentist, who has just returned from Potsdam, and we were wondering what you'd have done if you had had his job."

"O!—is that all?" laughed Homer. "Well, there ought not to be much of a mystery about that. Not being myself a jelly-fish, I rather think the answer is obvious. Fact is, I was discussing that same matter only last night with Confucius, and we were in full agreement that if we had been in the gentleman's place the day after the Lusitania was sunk we'd have filled Bill's cavities with guncotton and instructed him to test his teeth three times a day cracking hickory nuts with them. I am inclined to think, Boney, that at the first real crack the All Highest would have gone some higher, and that the Milky Way would have been illuminated with small specks of Hohenzollern majesty chasing each other through the heavens."

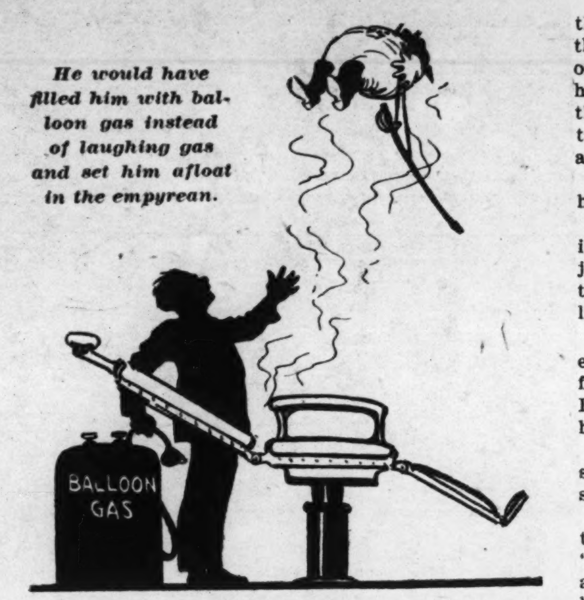


*He would have filled him with balloon gas instead of laughing gas and set him afloat in the empyrean.*

"What a picture!" said Leonardo da Vinci.

"Ubetcha," said Homer. "A picture worthy of your best touch, Lenny. I put the thing into imperishable lines myself:

> A crack, a flash, a deep Olympian roar
> That echoes loud upon the Erebean shore,
> Wakes e'en the imps of hades from their sleep,
> And rocks the boundless depths of Neptune's deep,
> And sends the schools and colleges of fish
> Off on a mad and right tumultuant swish,
> As skidding through the heavens there is seen
> The last proud scrap of Bilhelm's haughty bean.

"Gosh all hemlocks, Home," cried Socrates enthusiastically, "that's noble stuff—noble stuff, sir. You never did anything more human."

"Quite worthy of its origin," said Napoleon, "and I thank you for your very interesting reply to my question. It adds to the interest of it to know that it met the approval of a confirmed pacifist like Confucius."

"Con is all right, Boney," said Homer. "Pacifist as he is, there are points beyond which even he cannot be pushed, and as a matter of fact, his original suggestion as to what he'd have done if he'd been Bill's American dentist was that he would have filled him up with balloon gas instead of laughing gas, and set him afloat in the empyrean like the inflated sausage he really is."

"Charming idea!" said Nebuchadnezzar.

*The next time he went out into public to deliver an oration on Me, I and Meinselluf he would not be able to do anything but bray.*

"Here comes Samson," said Napoleon, as the strong man appeared on the deck. "Let's see what he thinks about it. 'Morning, Samp. How's the world using you this a. m.?"

"O, so-so," said Samson. "Only so-so. Had my hair cut yesterday, and it always takes the pep out of me."

"A couple of doses of hair tonic will brace you up," said Aesculapius.

"We've been discussing the Kaiser's American dentist," said Napoleon.

"So?" returned Samson. "What's there to discuss about that gentleman?"

"Why," said Napoleon, "we've been wondering what you'd have done. I have an idea you'd have knocked his imperial block off, as the Elizabethans say."

"Too raw, too raw!" ejaculated Samson. "No, siree! I'd have done something just a wee bit more subtler, as you highbrows have it. I'd have put him under the influence of ether, and while he lay there dreaming of the day he and Tirpitz took charge of heaven, I'd have substituted my famous jawbone for his, so that the next time he went out in public to deliver an oration on Me, I and Meinselluf, he wouldn't be able to do anything but bray."

"Gee!" muttered Carlyle. "I had no idea the mon had so much eemagination."

"I haven't," retorted Samson. "I haven't a bit of imagination, but I know what can be done with the jawbone of an ass by the feller that's got the nerve to put it through, and I'd have made Bill look more like the Crown Prince than ever."

"It would have invited interesting results," commented Napoleon, "but after all it would have been superfluous, Samp, for after reading over a great many of Bill's public pronouncements I am inclined to think he brays a good deal with his present equipment."

"Worthy of Macchiavelli himself!" said Dr. Johnson. "So subtle in its insidiosity, so insidious in its subtlety."

"There's no use in asking you what you'd do, doctor," said Napoleon, with a grin at Dr. Johnson. "You'd just have clamped him down in his chair, and gassed him with imponderable ponderosities, but here comes Franklin. He must have some kind of a theory about the thing that would be worth listening to. Howdy, Benjy."

"Howdy, Boney. What's before the house this morning?" said Franklin.

"We've been discussing what we'd have done if we'd been the Kaiser's American dentist for the past 14 years," said Napoleon. "It's some subject, apparently, and we'd like to know what you'd have done under the circumstances."

"I'd have bided my time," said Franklin, "until Bill requested me to remove the Tartar from his teeth, and then I'd have resigned."

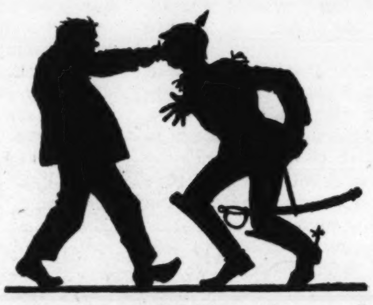

*I should have let his teeth go and pulled his nose.*

"Resigned?" cried Napoleon. "What for?"

"Because I couldn't make a clean job of it," said Franklin. "I'd have said to him: 'Sorry, your imperial highness, but the Tartar in you goes too deep for me. It isn't a dentist's job, but one that requires the services of a heart specialist, to see what can be done to eliminate the Tartarian strain from your veins, and short of filling them with concrete, Billiam, I honestly don't think the thing can be accomplished.'"

"And the following morning the cables would announce that the body of B. Franklin, the Kaiser's American dentist, was swinging from a sour apple tree!" commented William Penn.

"Well, what of it?" queried Franklin. "What more honorable end could a man desire than that of being hanged by Bill of Potsdam for telling him the truth about himself? The trenches are seething with fine American boys right now seeking that inestimable privilege, and countless gallant sons of Great Britain and France have already written their opinion of him in their life blood. It would be a pleasure to join them."

"You seem entirely unafraid," said Napoleon.

"Entirely so," said Franklin. "The only people in the world who are afraid of the Kaiser are Germans, and I'm not one of them."

Napoleon smiled broadly as he turned to Carlyle.

"Well, Tammas," he said, "what do you think about the Kaiser's American dentist and his lost opportunity?"

"Ah, weel, Boney," replied the eminent historian, "there's no deneeying your American dentist lost several vairy fine opportunities, but as I said before, what is the use of talking about them? It don't help matters. If I had been the Kaiser's American dentist I should have let his teeth go, and pulled his nose, but I don't propose to deliver a series of 16 Chautauqua lectures on how I didn't do it."

"That's very true," said Napoleon, "but, after all, Tammas, that's all we can do down here. We cannot act. We can only talk!"

"A common trouble with statesmen on both sides of the River Steex!" said the Sage of Chelsea.

(Copyright, 1918, by the McClure Newspaper Syndicate.)

# A Reversion to Type

## By MORGAN ROBERTSON

SHE slipped off a ring and handed it to him. He pocketed it, and they were silent until he had helped her out of the auto and escorted her to her door. Then he said: "I will send you your letters and gifts tomorrow, Mabel. Good-by."

There was no relenting in her manner. She answered the good-by and went in.

Howard dismissed his machine for the night, and walked down the street in a frame of mind he had never known before; to ease it he stopped at the first cafe. He felt better after a few moments, and at the next cafe the relief was still apparent, but shorter-lived. While here he scanned himself full length in a mirror. Effeminate, she had judged him. Was he? He was an athlete, and he saw six feet of good looks and muscular development. His eyes were blue, his hair fair and curly, his skin pink as a girl's. Did these attributes constitute effeminacy?

"Effeminate be hanged!" he mentally stormed. "I'm a man, if I'm anything." He went on with her indictment. Weak, lazy, selfish, heartless. He was not so fortunate in rebuttal. He had never worked because he had never needed to. Weak and lazy? Perhaps. Things had come to him without effort. He had not even tried very hard to win her regard. What he had received of it had come easily. Selfish and heartless? He had not so considered himself. No man had so judged him. This was a woman's verdict. Was she right? He took another drink, but this being the third, it brought no relief, only an aggravation of his mood.

He strolled into Broadway, boarded a trolley car, and here found a jolly party of slummers bound for Chinatown. He knew them and went along, with only his "Dutch courage" to keep him in spirit. This left him before a plate of chop suey, and, unable to get liquor in the place, he quit the party to find it. He wandered east, stopping at one dingy dive after another, and what he absorbed rendered him utterly irresponsible. The last place he remembered was in Cherry street, where his evening clothes made no little sensation among the loungers and his next remembrance was of waking in a narrow apartment lined with bunks, in one of which he was lying—and listening to the profane shouts of men without. He was aboard ship.

He rolled out with an involuntary groan, for at the first movement his head ached. He was dressed, he learned, but in tarry, greasy rags. And in the bunk was a canvas bag of other rags, and a cap, which he appropriated. Stepping out on deck he found the vessel—a large, square-rigged craft—at anchor, with men aloft bending the canvas. Near the windlass, looking upward and chiding the workers after the gentle manner of the sea, was a tall, truculent individual with a red beard, who noticed Howard as he approached.

"Well," he remarked quietly, "you bilious-looking counter jumper! Have you turned out? Get up aloft there and help bend that stopsail."

"Why should I?" answered Howard indignantly. "What am I doing here, anyhow?"

"What are you doing here?" queried the mate—for Howard soon learned his status. "You're doing nothing at present, but, by Gawd, you'll do something pretty soon. Lay aloft, you dog."

He pounced upon Howard, but was as suddenly shot back by the impulse of Howard's fist. Arising from the deck with a furious imprecation, he plunged his hand into his pocket and withdrew it brass-shod; then the combat was renewed. Howard fought coolly, intelligently and with all the skill acquired in his athletic training; but skill and intelligence are of little avail against brass knuckles. An accidental slip on the smooth deck gave the mate an opening, and he laid open Howard's cheek bone. Then, dazed and whirling, he received another blow which made a two-inch gash in his forehead, and went down with darkening senses; but with the last flickering consciousness heard the words of his conqueror, standing over him:

"Thought you were a man, didn't you? Well, you're not, curse you."

When Howard came to he was again in his bunk, with his head tied up in cloths, and men were flocking into the forecastle. He rolled out and sat upon a chest, but was immediately asked to vacate it by the owner, and as there were no other empty chests or seats in the place, he crawled back into the bunk to pull himself together.

"You put up a good, stiff fight, matey," said the chest owner, as he reached for his dinner from the beef kit on the floor. "But what's the use? They'll do you in the end."

Howard felt of his aching wounds through the bandages.

"Brass knuckles. That's what you got. You'll know better next time."

"Perhaps. I'm not used to that kind of scrapping. What vessel is this, and where's she going? Anyone know how I got here? I don't."

"This craft," said the sailor, between mouthfuls, "is the ship Quickstep of Bath, bound for Hongkong and back to an American port of discharge. As for you, you were very likely shanghaied to take the place of some fellow that jumped. You're no sailorman, I can see that. No sailorman slugs a bucko mate unless he's drunk. And you're dead sober."

*They were silent until he helped her out of the auto.*

"Sober now. Kidnaped, I suppose you mean. What's the chance of getting ashore?"

"None. We'll tow out when the tug comes. We've got the canvas nearly bent."

"Can't I go back in the tug?"

"Yes, if the skipper'll let you. Try that once, just once, if you like."

"Where is he—aft?"

"Better wait till he's had his dinner, and you've had yours. Then maybe you'll think better of it. Muster up here and get your whack, before it's gone."

Howard looked at the dinner, and shook his head. He went out on deck and mounted the topgallant forecastle for a look around. The ship was anchored on the Jersey Flats, out of the track of passing craft. Not a boat, tug, or fishing sloop was within hail. He looked aft, taking stock of the ship and her fittings. She was a large vessel, with three masts, whose yards, seven to a mast, rose upward like rungs of huge ladders. There were three boats stowed upside down on the forward house, and a small one, right side up in chocks, on the after house. These were certainly not available, and swimming in that wintry weather was out of the question, except as a last resort.

Lounging in the alley on the high poop deck was a man whom Howard thought might be the captain, and he decided to interview him. He went aft and the man met him at the steps.

"Keep down off this poop," he said. "What do you want?"

"I want to see the captain. Are you the captain?"

"I'm the second mate. Say 'sir' to me when you cross my hawse, or I'll give you worse than the mate did."

"So that was the mate. I suppose you mean the first mate. I don't care to see either of you. My business is with the captain."

"And mine is with you, you four-legged son of a ship-owner. Didn't I tell you to say 'sir'?"

The second mate sprang down the steps and was at Howard before he could dodge. But this fight had different results. The second mate had no brass knuckles, evidently, and Howard's fists were too heavy for him. Soon, with both eyes blackened and blood streaming from his nose, the officer broke away and ran to the main rigging. But Howard followed, wrenched away from him the belaying pin he had seized and knocked him down with it. And as he saw him squirming on the deck there came to him the judgment of Mabel and the corroboration of the mate which he had refuted, though neither knew it. Yes, he was a man.

"Oh, you're easy," he said to the conquered officer. "Now, will you be civil and tell me where the captain is?"

"He's at dinner," answered the victim thickly. "I'll make you sweat for this before we get to Hongkong."

"We," said Howard, emphasizing the pronoun, "may never get to Hongkong."

"What's the matter here, Mr. Bellew?" asked a stern voice behind them, and Howard turned to behold a man 6 foot 6, if an inch, with a pair of shoulders like two coffee sacks, and arms as big as Howard's legs. He gripped him by the collar and held him at arm's length while he repeated the query.

"Scrapper aboard, captain," answered Mr. Bellew, scrambling to his feet. "Nothing but a prize fighter can stop me when I get a-going."

"Licked you, I judge," said the captain contemptuously. "Don't let it happen too often. It's a bad habit in a second mate. And you, too, my man. I admire a good man, but not in my forecastle."

"Are you the captain?" asked Howard, still at arm's length.

"Yes."

"I came to see you, sir, but was stopped by your second mate. I have been drugged and kidnaped—shainghaied, the men call it. I would like to get ashore. I am not a sailor, and did not ship on this craft."

"Can't help that. You were put aboard as one of a crew I bargained for, and here you stay. I'll make a sailor of you, all right."

"I will make it worth your while, captain. I am independent of money considerations and can stand a good sum to be out of this fix."

"No, I've heard these yarns before. The papers are full of them. Every time a man has to explain his sudden disappearance he lays it on to some ship shanghaing him. I can't delay to get another man. The tug'll be down soon."

"I will pay for the ship's delay. I guarantee to satisfy your owners. I have the money. I am well known in Wall street. Please investigate."

"There's no time; and, another thing, I don't believe you. You're not a sailor, I can see; but wealthy men don't ship, drunk or sober."

"I admit I was drunk, and wandered into a strange neighborhood. But my clothes and money were taken. I am dressed in these rags by the thieves. If you will take the trouble, captain, you will not put me to this inconvenience."

"Go forward. That's all."

The captain shook him a little, just enough to make his neck crackle, and gently pushed him away. Howard arose from the deck about 15 feet off, saw his broad back disappearing in the forward companion of the cabin, and the second mate climbing the poop steps, then went forward, fuming with impotent rage. The men had finished their dinner and had lighted their pipes.

"How much per man," demanded Howard, as he took stock of the group, "do you fellows want to over-

# The House of Whispers (Continued)

slightest ground for suspecting was Claire Bradford, yet what motive could she have had?

Wick undoubtedly would testify that he had met me at the door of the Lutan apartment directly after he had heard the shot. He might say that I appeared to be greatly excited. This would be the exact truth. There was even the possibility that he might swear that he had found me coming out of Miss Lutan's apartment. Even if he did not make the statement direct, shrewd questioning on the part of the District Attorney could easily make it appear that I had just left the Lutan apartment. How could we possibly controvert his testimony?

Then, in addition, there were the damaging statements that would be offered by Nellie Kelly. She would swear that the evening before I had taken her out to dinner and had been questioning her about the other tenants in the house. Even though we knew that she was a tool of Wick and was the wife of Lefty Moore, the burglar, unless Gorman was able to discover that she herself had a criminal record, it seemed utterly hopeless to attempt to confute her statements.

It would also militate against me that at the time of the murder I was out of a job and almost without funds. They were likely, too, to bring out the fact that I had been discreditably discharged from the only position I had held in New York. The only man who knew anything about the matter, Mr. Wood, the head of the firm, had been suddenly called to France in connection with an order for munitions, and was not expected to return for several months. The fact would weigh against me, too, that I would be unable to offer the testimony of any character witnesses. Birge and Roller, my classmates, with whom I had roomed ever since I had come to New York, were "somewhere in France" with the American troops and could not possibly aid me.

All of this was pointed out to me by John McGregor, a young attorney whom Gorman had employed for me. While Gorman and I had, I think, succeeded in convincing him of my innocence, the fact that he was continually citing the difficulties in the way of our proving it made me realize that he was very dubious as to the outcome.

The trouble was that we were absolutely without witnesses. Old Rufus Gaston's whereabouts still remained a mystery. If we could discover him in time, we could at least explain satisfactorily my presence in the Granddeck and could establish that I was not the homeless, penniless vagrant they would try to prove me. The longer old Rufus remained in hiding, the stronger became my suspicion that he might be in some way involved in the plot. His action in keeping his address a secret from me seemed to have been with deliberate intent.

After some discussion, Gorman and I had agreed not to mention either of the Bradford girls.

"If one word about either of them slips out in court," said Gorman, "they'll be in for it. The papers will jump to it and print their pictures and all that. We'd better leave them out of it."

With this I heartily concurred. I was determined that Barbara Bradford must be in no way involved, come what may. I knew that she herself would be apt to be restrained from attempting to communciate with me by the fact that her sister's marriage was set for the day after tomorrow. Her loyalty to her family was such that she would not risk scandal by trying to aid me, at least not until her sister was married and the future for Claire and her mother assured.

Two small rays of sunshine lightened the gloom of my cell—the fact that the newspaper mention of the tragedy seemed thus far to have escaped my mother's notice and the fact that Barbara still believed in my innocence and trusted me absolutely. A day or two after my arrest Gorman had managed to see her and had told her that it was my wish that she keep entirely quiet her knowledge of the affair and that she should make no attempt whatever to communicate with me while I was in prison. He had brought back with him a hastily penciled note which often in my cell I read and reread:

> Dear Mr. Nelson:
>
> I'm so sorry to hear of your trouble and the absurd charge against you. I'll do whatever you wish, of course. I trust you absolutely. If anything I can tell will aid you at any time, I am ready to speak—cost what it may. I know you are innocent and must soon be freed. Hoping to see you, with all confidence, B. B.

Each time I read anew the penciled lines, my heart rejoiced. Come what may, I felt sure that Barbara's heart was mine. I joyed to know that, come out of prison to her though I might, she would be glad to see me. Joyfully would I have gone to the electric chair rather than have her fair name in the least smirched by scandal in trying to defend me. She alone could

*"Good heavens," he exclaimed. "My wife's pearls stolen!"*

prove an alibi for me, but no one must ever know it.

What would a scandal-loving world say if the fact became public that she had been alone with me in my apartment near midnight? If only by the sacrifice of her good name could I go free, then let me stay in my cell. Let me even go to the electric chair. I would not have my life at the loss of my beloved's reputation.

One other thing I had kept from my lawyer—my discovery of the passageway between the walls in my great-uncle's apartment. If I could not get Gorman to believe in this secret passage, which I was convinced had some connection with the mysteries and the whisperings at the Granddeck, there was little likelihood that McGregor would believe my tale either. Given one single hour in my quarters at the Granddeck and I would have discovered whither it led and who used it, but once a man is charged with murder, his hands are tied. It was futile for me to mention it again, even to the detective or to my lawyer, until such time as I could show it to them and convince them that I knew what I was talking about.

While I was debating the situation in my cell, a keeper opened the door.

"You're wanted downstairs," he announced.

"What is it?" I asked, wonderingly.

"You've got a visitor."

"Who?" I questioned eagerly. Could it, I wondered, be Barbara? Had my sternly repressed longing to see her in some way communicated itself to her through the ether and impelled her to throw caution to the winds and come to the prison to see me?

"I don't know," the keeper answered. "It's a man. I don't know who he is."

A man. Who could it be? In all the monotonous time I had been behind the bars, only two men had come to see me, Gorman and McGregor. It could not be either of them, for both were well-known to the prison attendants. As I hastened down the long corridor past the dismal row of barred doors, I was revolving in my mind the possibilities of my caller's identity.

Who could it be? Spurred on by my curiosity, I hastened into the counsel room. There sat my great-uncle Rufus.

He looked in much better physical condition than when I had last seen him, more vigorous and healthier. His skin was browned from exposure to the sun and wind, and his eyes were clearer and brighter. As I studied his face I could trace no vestige there of the terrible fear that had seemed to obsess him on the last occasion of our meeting.

For a moment we eyed each other without speaking. I was wondering—and well I think I might—whether the suspicions I had had at times in regard to him had been wholly without foundation. Could it be possible that the crafty, miserly old chap was the master-mind at the bottom of all the mystery and plotting? As my previous suspicions came up in my mind I determined to be wary in what I said to him. The fires of anger toward him began to kindle within me as I looked at him. I felt that it was his fault that I was locked up here.

Meanwhile he had been studying me. His keen old eyes had surveyed me from head to foot, returning to rest fixedly on my face, as though he were trying to read my thoughts. I wondered what was passing in his mind. Was he inwardly chortling at the plight in which he found me? Was he distressed to see a blood-relative behind the bars? Did he believe that I was guilty of the murder of Daisy Lutan? How had he learned of my arrest? What was his purpose in coming to see me? But his expression was unfathomable, so far as I was concerned.

He was first to speak.

"So—you didn't do it, did you?"

"Of course not," I retorted indignantly. "Did you suspect that I was a murderer?"

He shook his head disparagingly, smiling an inscrutable smile.

"The evidence against you certainly looks convincing."

"I don't care," I exclaimed with heat. "I'm as innocent of the killing of Daisy Lutan as"—I hesitated—"as you are."

He nodded his head approvingly.

"There, there, boy, don't get excited. Of course, I know you are innocent. You're of the Gaston blood, and there never was a Gaston that was a murderer or a lawbreaker. I never suspected you for a single second. I was off in the Maine woods, 20 miles from a railroad. I didn't even see a newspaper until day before yesterday evening. My eye just happened to catch a paragraph about the Granddeck. It was about your trial for the murder of Miss Lutan being set for next week. That was the first I had heard about it. I traveled all night to get to you."

My feelings toward him underwent a sudden revulsion. There was every evidence of sincerity in his manner. The knowledge that he believed in me was the most welcome news I had heard since my incarceration.

"We'll soon have you out of here," he went on, "now that I am here to help you. I got you into this and I'll get you out of it if it takes every cent I possess. There's more than one fight left in old Rufus yet. Now start at the very beginning and tell me everything that has happened since I have been away."

What a relief it was to talk freely! With my mind once and for all cleared of all suspicion toward my old great-uncle, I began my story. Somehow the tie of blood is strong in time of trouble. I found it vastly easier to talk with my aged relative than it had been with either Gorman or my lawyer.

I began with my chance meeting with Barbara Bradford in the Park as the blackmailers waited her there. I told everything that had followed with the utmost detail, even to such small matters as my first meeting with Wick and the undue curiosity he had exhibited as to my acquaintance with the Bradfords. I recited the story of my unaccountable discharge in disgrace from my position and told of Gorman's unavailing efforts to learn the reason.

"The day I was discharged," I went on, "I had drawn out from the savings bank all my money, with the purpose of sending it to my mother, to whom I was in debt. I still had it with me when I arrived home at the apartment and I decided to put it in the wall safe, to which, you recall, you had given me the combination. Out of mere curiosity"—I made this confession with a blush of shame—"I had inspected the contents of the safe the day of my arrival and had examined the two caskets. The minute I opened the safe this second time I saw that it had been looted."

"What," exclaimed my great-uncle, starting from his seat, "not the pearls!"

I nodded.

"Everything. The casket with the pearls was gone. The other with the trinkets was undisturbed."

"Good heavens!" he exclaimed. "My wife's pearls stolen! Why, boy, I paid $150,000 for that string. Tell me everything about it—everything, at once."

I could only repeat what I had told him already. When I had opened the safe on Sunday the pearls were there. When I had opened it again on the following Saturday the pearls were gone.

"Of course, you told the police at once."

I explained to him why I had not done so, and my reason seemed to satisfy him.

"Go on with your story," he calmly directed. He seemed to have himself well in hand. After the first shock at hearing of the loss of the pearls he showed no sign of emotion or displeasure.

He listened intently as I told him of my second meeting with Barbara Bradford when I had learned that the Bradford wall safe had been looted, too, and the papers abstracted concerning the annulment of Claire's first marriage. He nodded his head slightly when I told him of the anonymous notes found on the floor in both apartments.

"Did you hear the whispers, too?" he questioned.

(Continued on Page 15.)

# A Reversion to Type (Continued)

power those brutes aft and put me ashore?"

Derisive laughter answered him.

"I'll give you a thousand apiece. I've got it—on shore."

"Dot was too mooch," said a German. "I do it mineself for a ploog of tobacco. When you want me begin?"

"Look here, mate," said the chest owner, seriously. "I know how you feel, and I believe you can back up your proposition; but we've signed articles, and what you ask is mutiny. Mutiny means certain jail, and if a man is killed, even on our side, it is hanging in all countries, for somebody. I've been aft in these packets and know both sides. Take my advice—sing small, work hard and jump at Hongkong. The skipper'll give you every chance to jump, for he'll guess, because of the front you make, that there's a possible case against him. But it's against a skipper's nature to give in to a man 'fore the mast. And if you raise any more trouble, there's a chance that you never reach Hongkong."

Howard again went out and climbed the forecastle steps. Not a craft of any kind was near enough to hail. But he noticed that the ship was swinging at her anchor, and that the flood tide was making. He went back to the men.

"Can anybody," he asked moodily, "accommodate me with a pencil, a piece of paper, and a bottle with a good cork?" They rummaged their bunks and bags, and the articles were produced. Howard wrote:

Whoever finds this, please deliver to John H. Fairman, 49 Wall street, and receive a reward.

Dear Fairman:

Am shanghaied on board ship Quickstep, bound for Hongkong. Apparently no escape. Will try and get this to you by the tug. If fail, will throw bottle overboard. Reward bearer liberally. Fit out my yacht with armed force and a captain with nerve and send her after this ship. Will stand any expense. JOHN HOWARD.

"Does the tug come alongside?" he asked as he corked the note in the bottle.

"Not likely. She'll keep clear and throw us a heaving line," answered his adviser.

"I've written to my lawyer. I may swim for it, and I may get this bottle aboard the tug, or I may just drop it overboard. Somebody's going to sweat for this."

"Don't make it yourself. And don't let them see you toss the bottle. They'll want it back, and the tug captain might accommodate them."

"Why, haven't I a right to notify my lawyer?"

"Your rights won't be considered. The fact that you've got a lawyer, and the possible chance of trouble, will make your life unsafe. Men like you are dropped overboard on these ships. Sing small, you fool."

"Turn to," roared the second mate at the forecastle door, and Howard, slipping the bottle into his trousers pocket, went on deck with the rest, pondering on what he had heard. The first mate appeared, divided the men into the original gangs, and sent them aloft to finish bending the lighter sail, then scanned Howard quizzically, as though he thought better of him since he had thrashed his brother officer.

"Well, I guess you'd better stay on deck. Coil up all this gear, fore and aft, every rope you see. Coil each rope on its own pin."

Howard answered respectfully—for so far had his nautical education progressed—and began the task. It took him an hour, by which time a large tug was steaming up on the port quarter, the men coming down, and his round of the deck had brought him to the port fore rigging. Here he listened to the jovial badinage called back and forth between the captain of the ship and the captain of the tug.

"Not much chance of sympathy from that fellow," he muttered as he lifted his head over the rail and looked. The crew of the tug stood forward, one of them holding a coiled heaving line, and aboard the ship the men were flocking forward at the mate's behest to where a large hawser lay on the fore hatch, with its end passed over the bows and back under the headgear. As the tug came abreast of the fore rigging, Howard mounted the rail, steadied himself by the lanyard and carefully tossed the bottle. It struck the coil of heaving line held by the man and dropped on the rail without breaking. Then it rolled along it and seemed doubtful which way to fall.

"Catch that bottle and deliver the message in it," he called.

One of the men sprang toward it, but it eluded his fingers by an inch and fell overboard.

"Come down out of that," roared the mate from the forecastle deck. "What's in that bottle?"

"Message to my lawyer, if you want to know," answered Howard, sullenly, as he watched his bottle bobbing astern on the tide. The whirling, heaving line from the tug attracted the mate's attention, however, and he busied himself with the passing out of the towline. But the captain came running forward, as Howard climbed down.

"What'd you throw aboard that tug?" he demanded, gripping Howard by the collar again.

*He learned to keep out of the way of moving objects—animate and inanimate.*

"A message to"—Howard was being shaken vigorously, and good judgment was difficult—but he remembered the admonition of his adviser.

"A message to my brother, apprising him where I am," he stammered.

The mate came down and joined them.

"He told me a message to his lawyer," he said.

"Your lawyer?" queried the captain, squinting suspiciously at Howard. "Got a lawyer, have you?"

"I said my brother, sir. He's a plumber on Third avenue."

"The bottle went overboard, anyhow, captain," said the mate.

"Hell of a rich man, you are—you and your lawyer and your plumber." He flung Howard from him and went aft; but the mate looked him up and down, seriously and thoughtfully, for a moment; then, as though satisfied with his conclusions, said: "Make the best of it. Be civil and quiet, and do what you're told, and you may come out all right."

Wondering at the mate's words, and, somehow, glad to escape so lightly, Howard joined the men lighting out the coils as the tug went ahead. Then he hove manfully on a windlass brake, and when the anchor was up, pulled and hauled and held slack until sail was made, and when the line was cast off outside the lightship, helped haul it in. He was reconciled—because of that big, long, strong arm of the captain—but again forced to doubt that he had overruled the judgment of Mabel and the mate.

He was bullied a little more for a few days, and the disgruntled second mate made vague threats on occasions; but, on the whole, the first mate treated him kindly, and the men, liking him for his prowess, tutored him as they could. However, knowing nothing of routine work, and almost useless aloft—though not from fear—and yet able to steer and box the compass from his yatching experience, he was kept at the wheel most of the day, and on lookout through all of his night watches on deck.

Standing at the wheel and on lookout is conducive to thought; and on this passage out Howard went into solid, searching thought of himself and his acts, looking, of course, for the reason of his plight. He found it, first, in the last drink at the last dive he had entered; then because he had left the party; then because he had joined it, and finally to his mood and the cause of the mood, his quarrel with Mabel Ross. And here the quest became of value. Aside from the charge of effeminacy he could not but admit that she was right, that he had been weak, lazy, careless, selfish and heartless. And she had called him beautiful. He thought of the two red scars on his face that he would carry to his grave, and hoped that this judgment was overruled.

But it was a hard school he was going to. Wealthy, a yacht and horse owner, member of more clubs than he could name without effort, a petted, spoiled, good catch of metropolitan society, he was now a shanghaid foremast hand in a deep-water ship—worse, a farmer, a "soldier," who could not swab, scrub, paint or run errands intelligently, the inferior of the meanest foreigner in the crew. But he learned a few things of value—to keep out of the way of moving objects, animate or inanimate; the minimum of deference which his different superiors forward and aft required to satisfy them; and he rapidly acquired an appreciation of the dry, subtle humor of forecastle discourse, and an acquaintance with the deep and genuine refinement of face and voice that comes to the roughest of men under extreme physical suffering.

In this frame of mind he was apprised one rainy day by the glances and gestures of his shipmates at work around the deck that something was coming up astern; and, on looking back, he beheld a sight that set his blood tingling. He knew her—knew every line, corner and curve of that pet of his, and never since her builders had delivered her had she appeared so beautiful in his eyes. She came charging along, taut and trig, black and shiny, and graceful, her bow lifting and plunging, throwing spray over her bridge and carrying a "bone-in-her-teeth" three feet high, with the black smoke of forced draft belching from her funnel, and on her bridge a feature not put there by her builders, a vicious secondary gun, such as is carried by scouts and torpedo craft. Beside this gun stood a figure in a long, yellow oilskin coat and sou'wester, and near at hand, base down on the deck, a large megaphone, a new feature, like the gun.

The captain appeared on deck, and, lounging against the after house, inspected the yacht through his glasses. The first mate joined him, and they exchanged comments. Howard, drenched by the rail, chilled and aching from his long trick at the wheel, and excited by the prospect of release, steered badly. The mate noticed the discrepancy between the compass course and the lubber's point, and looked Howard in the face, but said nothing. The captain, however, looked at the compass just as the yacht had drawn within hailing distance, and berated him soundly. But the near proximity of that long, rifled gun had wrought a psychological change in Howard. He forgot that he was a shanghaied, thrashed and conquered victim of circumstance, and remembered that he owned that big, fast yacht on the quarter, that every man on board of her was on his payroll, and that, dollar for dollar, she was worth more than the ship. At times such thoughts are helpful.

"You go straight to the devil," he answered. "I'm about through steering for you." Then he hailed the yacht.

"Yacht ahoy, come alongside and sink this ship if they prevent me leaving her."

"What?" thundered the captain, drawing back that mighty fist. But he did not launch it. Howard dropped the wheel, sprang toward him, and before the captain had realized that a sailor would dare assault him, he planted his fist in his solar plexus with a force that sent him reeling and gasping, momentarily deprived of breath, against the quarter bitt.

"Lay aft, here, one man, to the wheel," called the mate; then, turning to Howard, he said, softly and intensely:

"Jump. Jump quick."

But the captain was coming, and Howard mounted the house. Here, on a raised platform, was a chance that he could be seen and heard on board his yacht, and he could not yet assimilate the mate's attitude. The captain, red in the face with rage, followed Howard to the top of the house, and a man came running aft to the wheel, now held by the mate. The second mate came, too, but, at the sign of the mate's raised hand, forbore to join in the conflict.

"Quickstep, ahoy!" came a voice through the megaphone—a voice with the strange, woody, yet clarion tone that the megaphone gives to all voices. "You have on board that ship a man named John Howard. Produce him at once, or I will fire upon you."

Howard just caught a glimpse of the yellow-clad figure holding the megaphone; then his attention was taken by the wrathful skipper of the ship, who also paid no attention to the megaphone.

"Damn your heart and soul, you dog!" he bellowed. "You'll hit me, will you? Now, take it."

But Howard did not take it. His schooling had reduced him to the Age of Stone, where conflicts are decided by the strongest beak, or tooth, or club, claw

(Continued on Page 14.)

# THE HOUSE *of* WHISPERS

***Baffling Mystery of a Fashionable Apartment House***

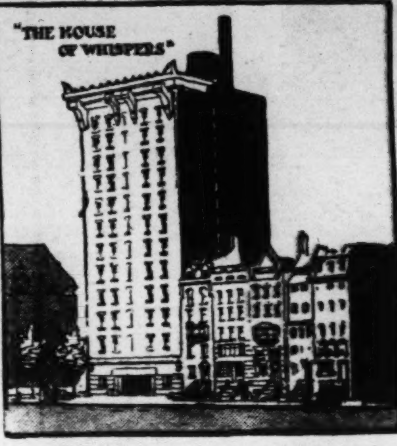


By **WILLIAM JOHNSTON**

*Author of "Limpy," "The Yellow Letter," Etc.*

*THE STORY FROM THE START.*

***Spalding Nelson, taking care of the apartment of his great-uncle, Rufus Gaston, has been robbed of the family jewels, and now finds himself under arrest on a charge of murder. His neighbor, Miss Barbara Bradford, has been pursued by blackmailers, and the papers connected with a hush-up marriage and divorce of her sister, Claire, have been stolen. Nelson had just put the case of the burglaries and blackmail in the hands of Gorman, a professional detective, when the murder of the actress, Miss Lutan, occurred. Knowing he is the innocent victim of some "inside job" and frame-up—in which he has reason to suspect Wicks, superintendent of the building, is concerned—Nelson has refused to answer all questions put by the police. He is determined to spare Barbara and Claire, at any cost to himself. Gorman, visiting Nelson in his cell, expressed his opinion that Wick, though a crook, is not the guilty party in the present instance. Whereupon Nelson asks him:***

*"If Wick didn't murder Miss Lutan, who did?"*

CHAPTER X (Continued).

"I DON'T know yet. Wick ain't big enough. Big jobs take big men to plan them. This whole thing is a big affair, carefully planned out. It takes more brains than Wick ever dreamed of having to plant anonymous notes and terrify people nearly out of their senses with mysterious whispers and then to steal the Bradford papers and the Gaston pearls and then when things get hot to have you already framed as the goat to blame things on."

"Then you think my discharge from the office was a part of the plot?"

"Sure it was. You butted in on their blackmail plans, and they wanted to get square with you, and a young fellow out of work and discharged in disgrace is always an easy mark for suspicion."

"And it was part of the plot to blame Miss Lutan's murder on me?"

"I don't think so. The Lutan murder was an accident. Even the biggest crooks seldom deliberately plan murder. They're all afraid of the chair. She came in and suprised some one of the gang in her apartment. He had to shoot her to make his getaway. It was quick thinking on somebody's part after the murder to plant that gun in your rooms. That sort of scheming takes brains, and Wick hasn't got them."

"Who was it, then?"

"We've got to find," said Gorman, speaking slowly and with emphasis, "the big crook that is back of all this—the master-mind."

"The master-mind?" I echoed.

"Yes," he said, "there's a big crooked brain somewhere that has been directing the whole plot, and planning the actions of Wick and the telephone girl, and maybe of Claire Bradford, too."

"I wonder if it could be her ex-husband. She told me, though, a few moments ago, that she had not heard of him for years, and she seemed to me to be telling the truth."

"I don't think it was him," said Gorman. "He was only a chauffeur. If he's in it at all, he's only one of the gang. He's not the master-mind."

"I hope we can keep the Bradfords out of it altogether," I said. "You see, Gorman"——

"I understand," he interrupted. "I know how the land lies. You need not worry about that. If Claire Bradford had any part in the plot, you can bet she was forced into it and driven to do what she did. Have you seen her sister?"

"No, and I hope she'll make no effort to see me. She mustn't. I won't have her mixed up in it. She must not be permitted to try to save me. You'll see her, won't you?"

"Leave it to me," said the detective. "I'll manage to reach her without even her own family knowing anything about it. I'll make her understand that if she tries to see you or says anything, she'll only be damaging your case. Don't worry about her."

"There's one thing, though," I said, "that I wish you could do."

"What's that?"

"Can't you find some way of getting to the Gaston apartment and exploring that secret passage and see where it leads?"

He turned savagely on me.

"Say, young fellow," he said, "if I didn't know that you were innocent, I'd swear that you were a dope fiend with this tale of a secret passage. You've been reading too many thrillers or going to the movies too much. They don't have secret passages in modern apartment houses. You better keep quiet about that. You can't get anybody to believe you, and you'll only hurt your case."

"But I know there's a passageway there—along the hall. I found the opening, a panel in my bedroom. There's a place there big enough for a man to walk in. I saw it."

He looked at me pityingly, and I could see that he did not believe a word I was saying.

"All right, there's a passage there, and we'll leave it there. A young fellow in love is apt to imagine all sorts of things."

I saw there was no use in my insisting further about the passageway. His mind was stubbornly made up that it could not exist. He was the only friend I had in all the great city, and I must leave it to him to work out the thing in his own way.

"What about a lawyer?" I asked.

"Didn't the Court assign you one?"

"Yes, but he took it for granted that I was guilty, so I got rid of him."

"Well, there ain't much a lawyer could do yet. I'll dig up one when we need him. Bail is not possible in a murder case, so there is nothing for you to do but to sit tight and take it as easy as you can. By the way, have you heard anything from old Gaston since you were arrested?"

"Not a word," I answered. "I have not the least idea where he is or how to reach him."

"Humph, that's funny," said Gorman abstractedly. "Good-by. I'll see you again tomorrow."

He pounded on the cell door, and a guard released him, leaving me alone to ponder over my plight, and especially over his last question. What had he meant by it?

Where was old Rufus Gaston?

Once more suspicion of my aged relative shot through my brain. Was it possible that this was the master-mind behind all this plotting? Gorman had insisted that the arch criminal behind Wick and the others must be some man of intellect. My great-uncle, Rufus, had brains. Out of a clear sky he had summoned me to live in the Granddeck and then had mysteriously disappeared. Certainly he had had opportunities for knowing Wick and the telephone girl. Barbara had recalled once having heard her father speak of him in disparaging terms. Had it been he who was plotting against the Bradfords and had brought me into the case as a scapegoat?

Was old Rufus Gaston the master-mind? Where was he?

CHAPTER XI.

FORTUNATELY for me, there had recently been a wave of public criticsm of the courts for the long delays in bringing criminal cases to trial, and the District Attorney was moving with all celerity to bring my case to a conclusion. An indictment against me for the murder of Daisy Lutan had been quickly found and the date had been already set for the trial—one week hence—so that the period of my incarceration and doubt as to my ultimate fate seemed likely to be very brief.

Utterly absurd as the situation was, accused of murdering a woman whom I never had seen and hardly had heard of until I saw her lying dead in her apartment, conscious as I was of my entire innocence in the matter, still, as in the solitude of my cell I reviewed the case, I found myself facing the ordeal of trial for murder with considerable apprehension.

Circumstances certainly looked much against me. There was absolutely no way in which I could refute the testimony of the two detectives that they had found the revolver with one chamber discharged in the drawer of my dresser. I myself had seen them find it. While Gorman still held that there was a possibility that they themselves had put it there, I knew neither of them had been near the dresser after I had admitted them to my rooms. The only person whom I had the

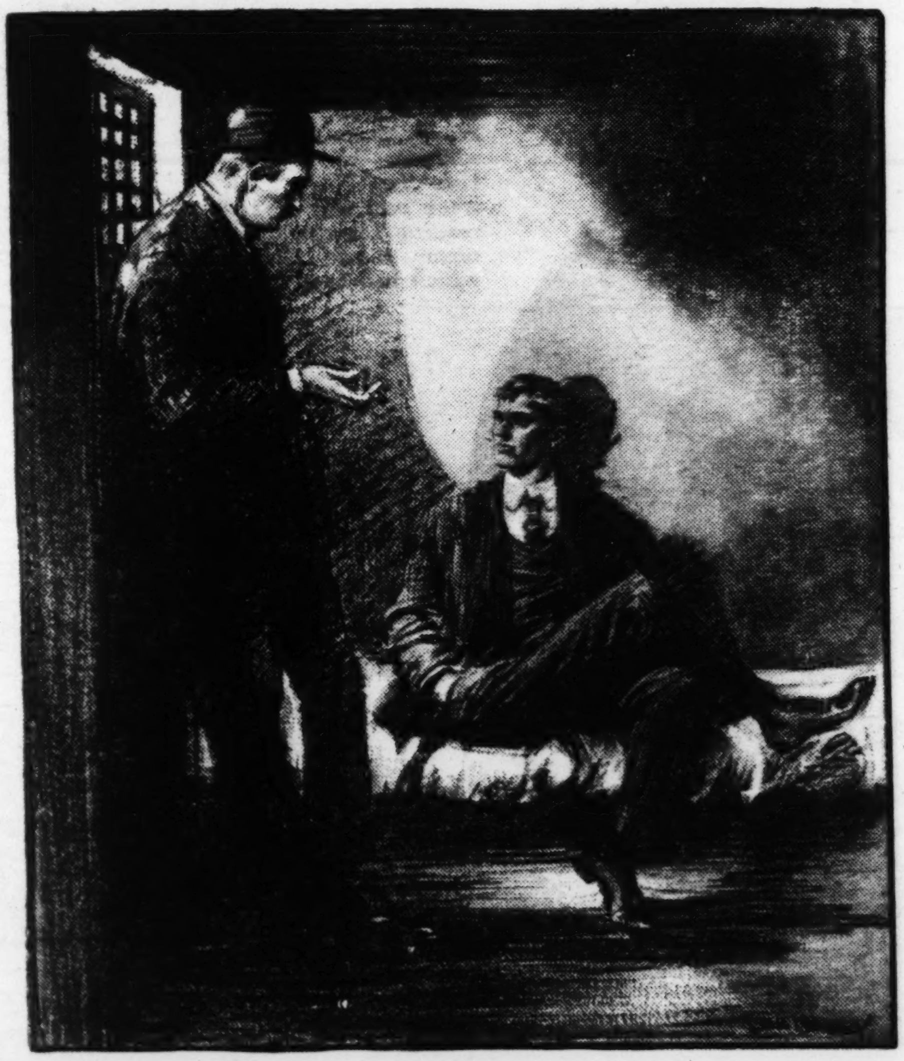

*"We've got to find," said Gorman, "the big crook that is back of all this—the master mind."*

# HERE AND THERE

*Character Sketches by W. E. HILL*

*"Aw, what th' 'ell's the matter with you—there ain't any such color!" Cousin Art, who has come along with J. B. Brody to help him fill out his weight, height, color of eyes, etc., at the passport office, has just decided that Mr. Brody's eyes are "brownish gray."*

*Your Aunt Minnie feels terrible about your going—the very day you went to training camp she started reading the casualty lists. Do write her now and then.*

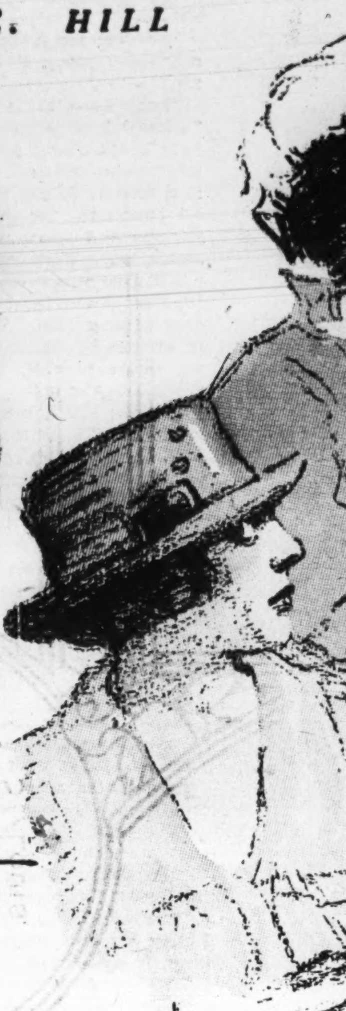

*"My dear, ho*
*ture of*
*Mr.*

*"Oh, dear, I wonder if I ought to go up and tell him that string is hanging down—I know how mortified I should be if anything came undone about me!"*

*Mike, the elderly waiter, with six tables to manage and no extra pay.*

*A strict ob*
*nev*

# E AROUND TOWN

*how are we ever to enter it in the accounts?" Something in the na-*
*of a panic occurred around the war stamp desk when Wun Lung,*
*Mrs. Fitzen Start's prize Pekingese, was found to have eaten*
*a bunch of war savings stamps.*

*Keeping up with the war. At the meeting of the Suburban Current Events Club Mrs. Mabel Haddock announces that the week past was a very busy one and she hadn't a moment to spend reading the newspapers. "But I did notice this item about an elephant named Kaiser in one of the Southern amusement parks which had been trained to pick up rubbish," etc.*

*observer of military discipline is Frederica, of the Sam Browne belt, who*
*never forgets to rise and salute her superior officer, even though*
*it's only her voice over the phone.*

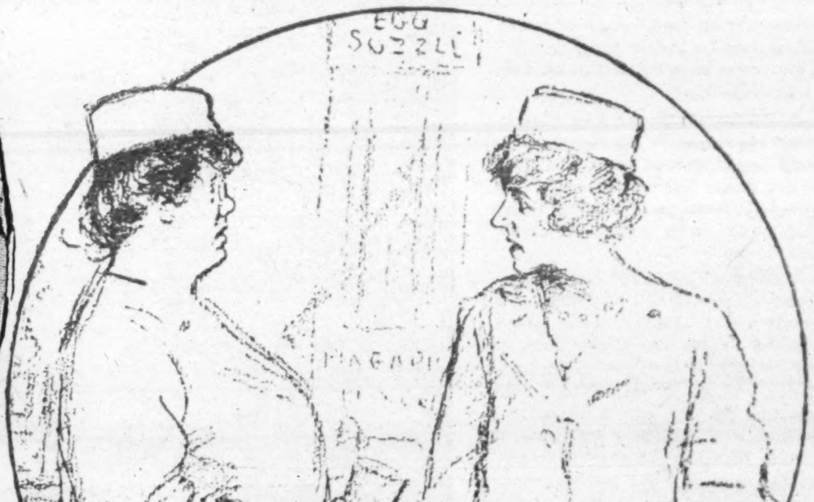

*"Of course he was a white slaver, you oughta known that! You're lucky to be here today." The conversation behind the soda fountain has changed somewhat since the clerks were drafted.*

HERE AND THERE AROUND TOWN

IN ST. LOUIS AND THE GREAT TERRITORY SERVED BY THE POST-DISPATCH, IT IS THE ONLY NEWSPAPER TO USE THE *ROTOGRAVURE PROCESS* OF PRINTING.

# ST. LOUIS POST-DISPATCH

ST. LOUIS MO., SUNDAY, AUGUST 25, 1918.

ROTOGRAVURE PICTURE SECTION

## When the Thermometer went to 105.

Snapshots of a very hot day in St. Louis.

A raid on the ice wagon.

The ever popular shower bath in the yard.

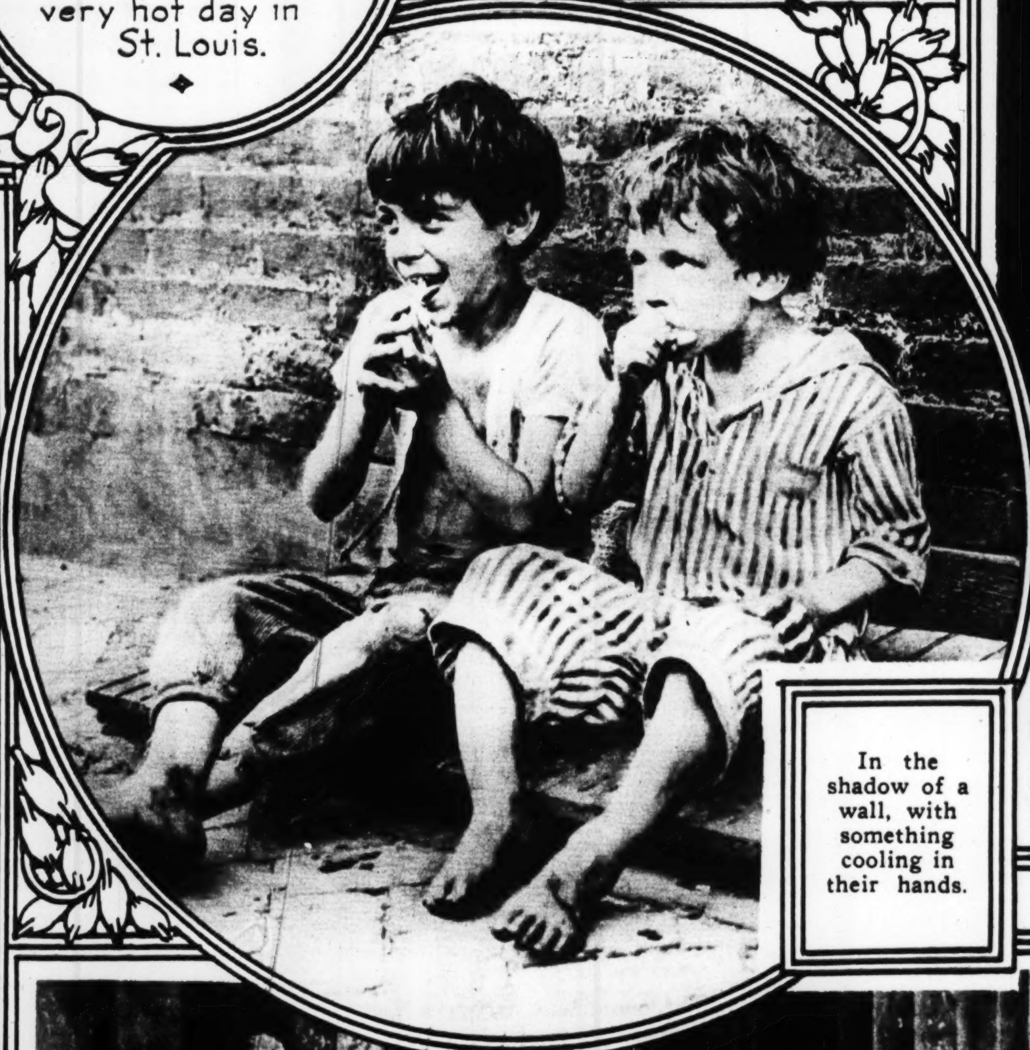

In the shadow of a wall, with something cooling in their hands.

"Nobody home."

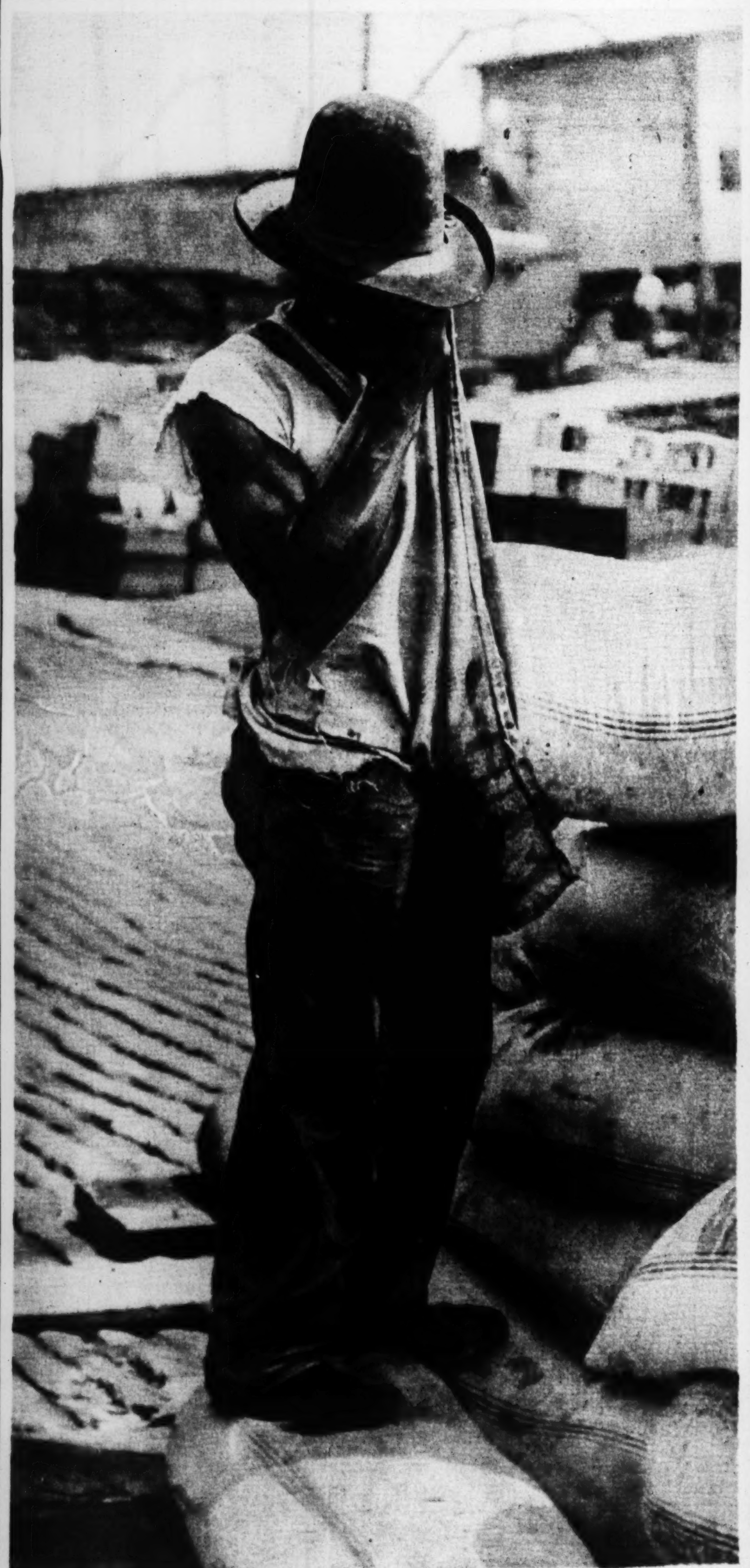

Down on the levee.

On the courthouse steps.

Juggling polo pony at Long Branch Horse Show, held for benefit of Monmouth County Hospital.
Photo by Paul Thompson.

Comforts Committee of Army and Navy League holds knitting bee in Central Park, New York, with prizes for most skillful.
Copyright by Underwood & Underwood.

Women find that driving automobile is no more attractive than running a tractor to help raise Uncle Sam's crops.
—Photograph by Underwood & Underwood

Even old men and boys ply needles for sake of men in camps and overseas.
Copyright by Underwood & Underwood.

James Montgomery Flagg painting duplicate of his famous poster, "Tell That to the Marines," in front of New York Public Library.
Photo by Paul Thompson.

Two portraits of Lila Lee, who, it is announced, is to be Mary Pickford's successor in the Famous Players-Lasky feature films. Mary Pickford's contract was not renewed with that organization.

Peggy Hyland looks quite as attractive in a simple gingham gown as when attired in silk or satin, as this Fox studio picture shows.

Type of camouflaged ammunition cars now being made in the United States for Service in France.
—Copyright, Committee on Public Information.

Testing six-inch guns at the Aberdeen proving grounds.
—Copyright, Committee on Public Information.

Orphan children adopted by American sailors in a French port.
—Copyright, Committee on Public Information.

The King of Italy making a tour of trenches and dug-outs after the repulse of the Austrians.
—Copyright, International Film.

The fashion makers are already promising conservation of cloth in the new fall fashions. Also, very simple colors —blue, black, and a few neutral tones. Military braid trimmings will also be plentiful, it is predicted. As for hats, tams will be more popular than ever.

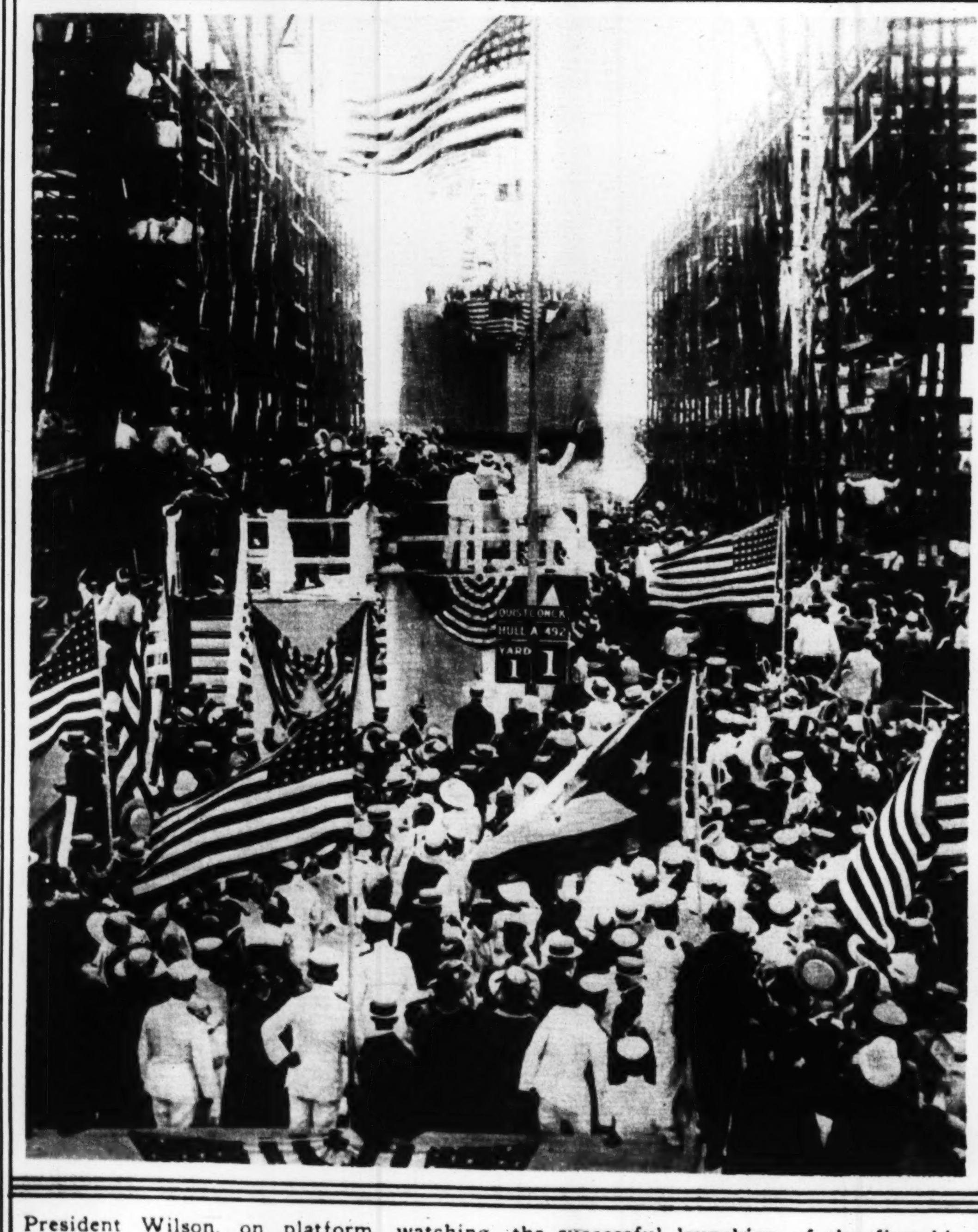

President Wilson, on platform, watching the successful launching of the first big steel cargo ship at Hog Island, where 150 more like it will be completed in a year.


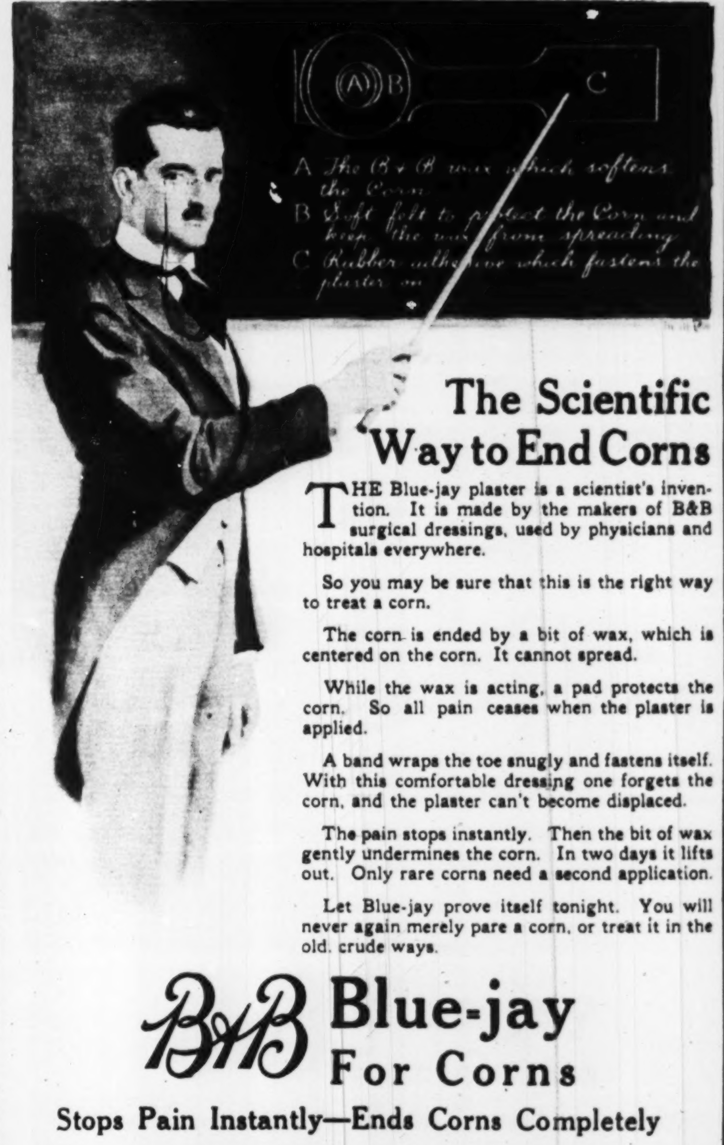


**The Scientific Way to End Corns**

THE Blue-jay plaster is a scientist's invention. It is made by the makers of B&B surgical dressings, used by physicians and hospitals everywhere.

So you may be sure that this is the right way to treat a corn.

The corn is ended by a bit of wax, which is centered on the corn. It cannot spread.

While the wax is acting, a pad protects the corn. So all pain ceases when the plaster is applied.

A band wraps the toe snugly and fastens itself. With this comfortable dressing one forgets the corn, and the plaster can't become displaced.

The pain stops instantly. Then the bit of wax gently undermines the corn. In two days it lifts out. Only rare corns need a second application.

Let Blue-jay prove itself tonight. You will never again merely pare a corn, or treat it in the old, crude ways.

**B&B Blue-jay For Corns**

Stops Pain Instantly—Ends Corns Completely

*Large Package 25c at Druggists—Small Package Discontinued*

BAUER & BLACK Makers of Surgical Dressings, etc. Chicago, New York, Toronto



**Aladdin Dye Soap**

Colors While it Cleans

For Color Dreams in Fashion Schemes

Any waist, lingerie, hosiery, silk gloves dyed to meet your fondest desire in colors—Aladdin does the work and does it right. Change colors as often as you like. Simply wash and Aladdin dyes. No stains on hands or bowl—Aladdin Products Company—New York and Chicago.

*On Sale Everywhere*

If your dealer cannot supply you send us his name and 10c. We will send you prepaid any desired color.

Copyright 1918—Aladdin Products Co.

No Boiling — 10¢ 14 Beautiful Colors — No Stains



Gray, Faded, Bleached or Streaked Hair Instantly Tinted With

**"Brownatone"**

THIS wonderful new hair tinting preparation is pleasing thousands of women who had given up hope of ever finding a satisfactory stain. You can not realize until you try "Brownatone," how far superior it is to all old fashioned hair "dyes" and so-called "restorers."

So easy to apply and ABSOLUTELY HARMLESS. Entirely free from sulphur, lead, silver, mercury, zinc, aniline, coal tar products or their derivatives.

Used for switches and transformations same as for growing hair.

A sample and booklet will be sent you (from manufacturers only) upon receipt of 10 cents. Mention shade desired when writing or purchasing. All leading drug stores sell "Brownatone." Two sizes—35c and $1.15.

*Prepared by*
The Kenton Pharmacal Company.
Suite 503 Coppin Building
Covington, Kentucky



*The Celebrated, World Famous*

**Faust Coffee and Tea**

*Now Also in the Instant Form*

No Pot—No Grounds—No Leaves—No Boiling or Cooking—No Straining.

Simply Put Soluble Powder in Cup and Add Hot Water.

That's all you have to do for the most delicious coffee or tea you ever tasted. You can't make it wrong. It will be the same every time—wonderful in flavor, healthful instead of harmful—economical, convenient, instant.

Purchase a 30c. Can From Your Grocer
If not at your dealer send his name and 30c.

FAUST INSTANT COFFEE & TEA
C. F. BLANKE TEA COFFEE CO. ST. LOUIS



**High School Graduates**

If you wish to take a full Junior College Course, or if you are interested in Red Cross First Aid, Nurse's Training, Government Office Work, Food Demonstration, Playground Directorship or other vocational work, investigate

**LENOX HALL**

before deciding your next year's school plans.

Lenox Hall is so well equipped, and its results have been so fine, that it has come to be known as

*"A Real Eastern School for Girls in the Heart of the Middle West"*

Right here at home. Phone or write for catalogue. Tuition and board $850. Day rates on application.

Mrs. M. Louise Thomas, Principal,
University City, Mo.



**Erker's**
608 Olive 511 N. Grand

Optical Specialists —SUGGEST THE QUESTION

How Does *Your* Child See the Blackboard?

An Excellent Tonic for Ladies' and Gentlemen's Hair

**HONIC'S BALDPATE HAIR TONIC**

NEVER FAILS

Nourishes and strengthens the follicles and thus promotes the growth of the hair. Relieves the scalp of unhealthy accumulations and secretions. Gives a rich gloss, is highly perfumed and free from oil. Makes the hair light and fluffy.

Send 10c for Trial Size

Applications obtained at the better Barber Shops.

BALDPATE CO., NEW YORK
467 West 34th St., Dept. M
Sold by all druggists or send $1.00

Reg. in U. S. and Canada



**Beautify the Complexion**

*SURELY, QUICKLY*

**Nadinola Cream**

*The Supreme Beauty Requisite Used and Endorsed by Thousands*

*NADINOLA* banishes tan, freckles, pimples, liver-spots, etc., extreme cases. Rids pores and tissues of impurities. Leaves the skin clear, soft, healthy. Directions and *guarantee* in package. By toilet counters or mail, two sizes, 50 cents and $1.00. Address Dept. P. D.

NATIONAL TOILET CO, Paris, Tenn.

FUNNY SIDE
SECTION OF
ST LOUIS POST-DISPATCH
SUNDAY AUG 25 1918
COPYRIGHT 1918 BY PRESS PUBLISHING CO. NEW YORK WORLD

# MUTT AND JEFF—All Is Not Well With Mutt—By BUD FISHER

(Copyright, 1918, by H. C. Fisher. Trade Mark Reg. U. S. Patent Off.)

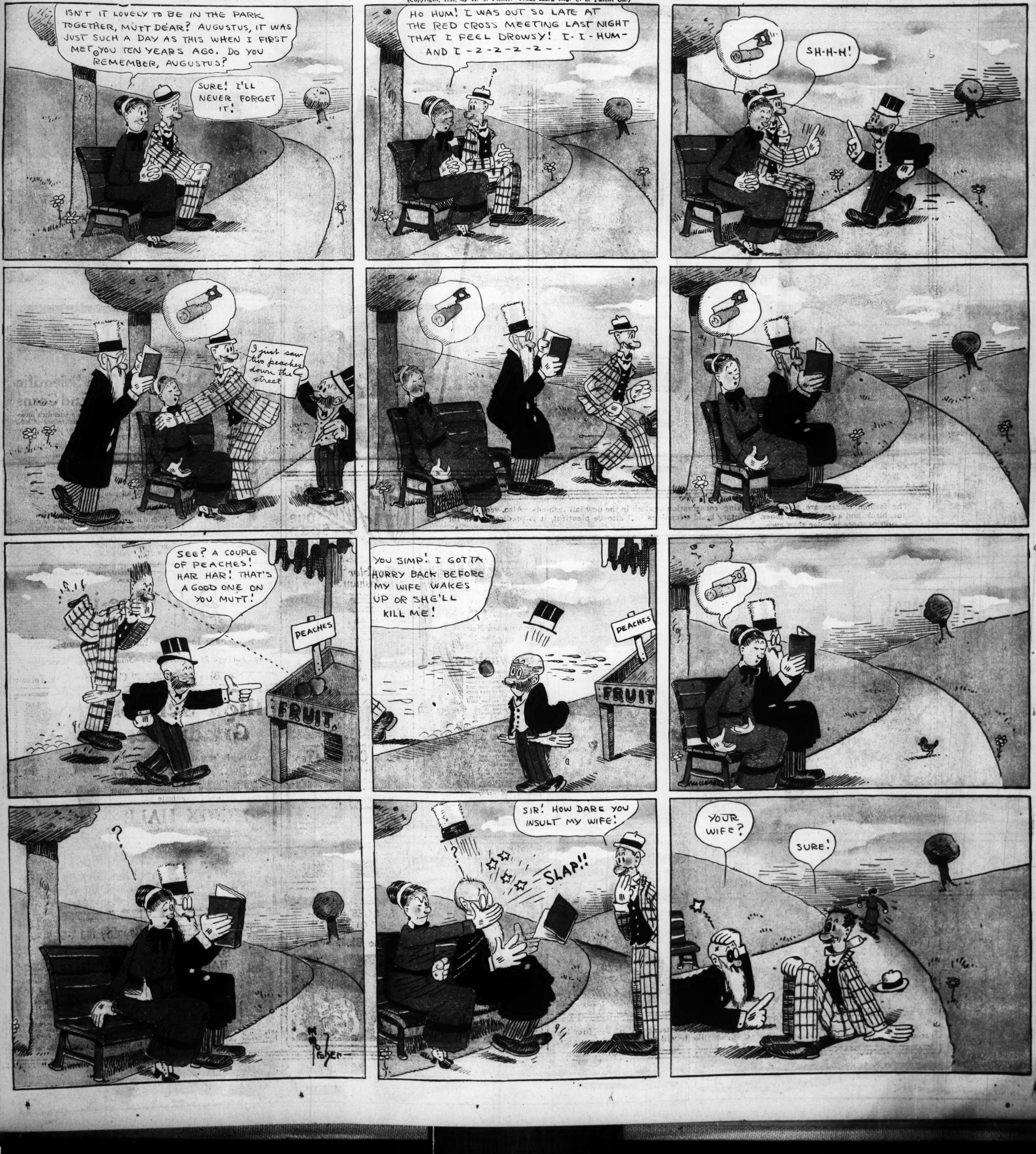

# Hawkshaw the Detective

*The Sordid Story of the Wealthy Prisoners and the Mercenary Guard.*

# Chub's Big Brother—How He Loves to Work

# Poor Mr. W.—The Doctor Is Out of a Job

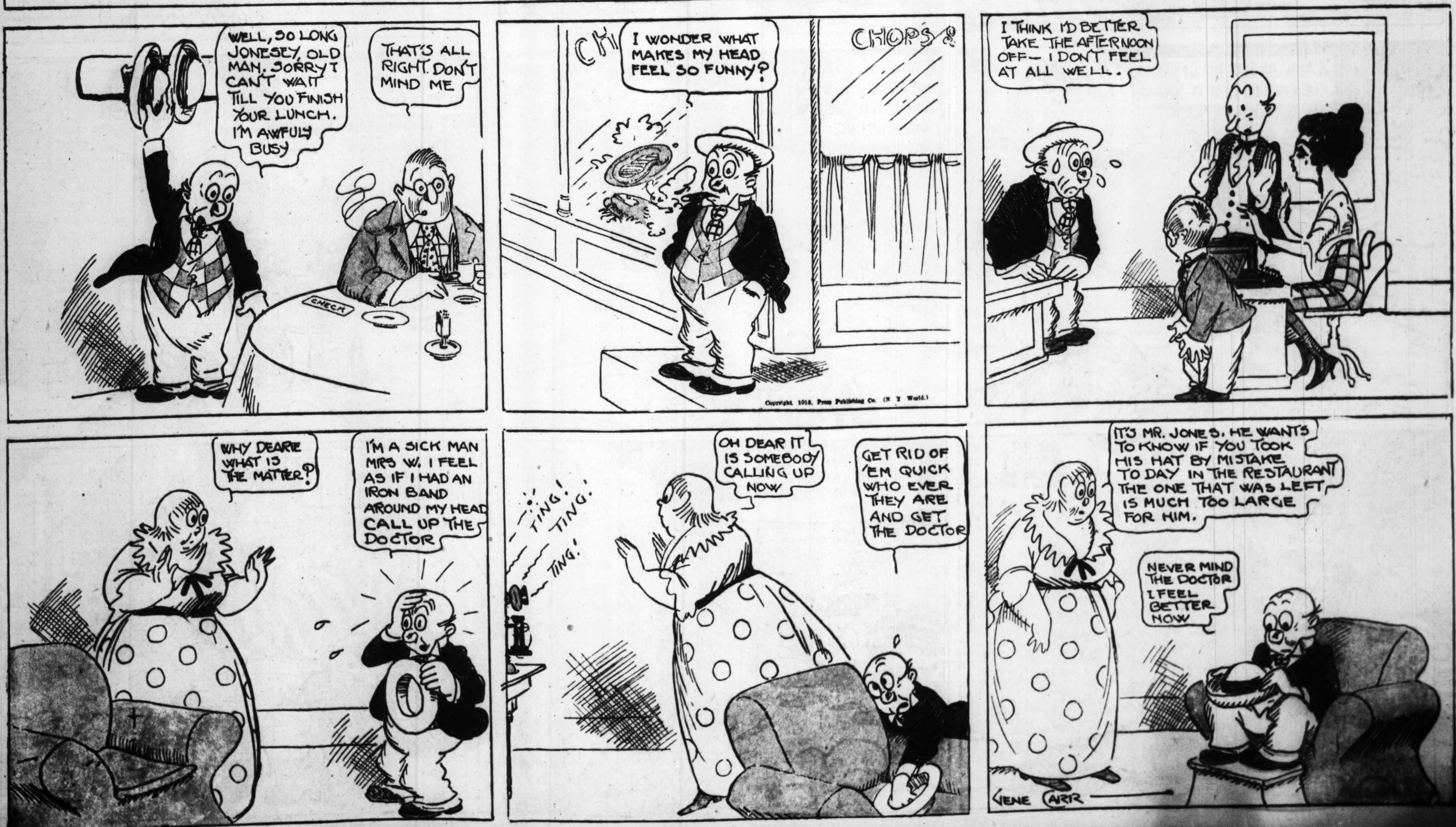

# The Captain and the Kids

## By R. DIRKS